FEBRUARY 26, 1920.—[PART II.

Open All Day Saturdays)

umburger's

ESTABLISHED 1881

PHONES — Bdwy. 1168

Spring Fashion
osition Opens
Hamburger's
TODAY

ger Store invites Los Angeles to meet Madam
the gowns, hats, tailored suits and all the "lit
which she has brought with her.

re veritable pictures in their lines, color combin
ng effects.

d colors, flowers and fabrics in ways that bewitch.

aves, ribbons, dress fabrics, footwear, every e
Fashion's attire shows new and entrancing love-

joy it all and glean fashion news important to

ast Your Eyes on
Spread of New
ring Styles In Our
ench Rooms.

u never had oc-
enjoy the pleas-
n visit to our
Rooms? Every
who loves the
and that is
man — will ap-
ls of this
isplay
newest—
e best of
en at its
h Rooms
OU most

A French Room Model—
fine black lisere brim, crown
of French flowers and white
flange with gold stitching.

JANETTE
MILLINERY
425 S. Broadway

CHANCE OF A LIFE-
OIL LEASES THAT
E GUARANTEED!
il, Midwest, Sinclair and others are
hin a short distance of the leases!
ney-back guarantee. Only a few
llars necessary. Investigate at once!
TER R. HOEFFLIN
200 Hibernian Bldg.
Phone 11547

ACTION.

ur Teague to
owers.

inued illness
recently re-
of the Cali-
xchange, the
anization did
or at yester-
cted, resolu-
for another
ed.
ctors stated
of having Mr.
the meeting
chosen, and
possible for

him to attend the last two
He has been suffering from a
cold, and, although he is
be up and around at his
Alhambra, he was not able to
to the city yesterday.

From what can be learned
prominent members of the
change, C. C. Teague of the
and P. J. Dreher of Long
considered the two most
sibilities for the presidency.

BACK ON THE JOB.

Asst. Dist.-Atty. Doran
to his office yesterday after
days' absence because of a
cold. Dist.-Atty. Woolwine
ill and had partly recovered,
ported as again ill and unable

LATEST MORNING EDITION—3 CENTS

The Los Angeles Times

"Sail on, sail on, sail on, and on."

FRIDAY MORNING, VOL. XXXIX. FEBRUARY 27, 1920.

RUSSIAN REDS BEG FOR TREATY

SAVE WATER, STATE CALL.

California Situation Still Critical.

Railroad Commission and Federal Agencies Issue a Joint Appeal.

Sales Recede Below Limits of Pumps Despite Rains in the South.

[BY A. P. NIGHT WIRE.]

SACRAMENTO, Feb. 26.—The Resolutions Committee of the Sacramento Valley Water and Irrigation Congress passed a resolution tonight calling upon Governor Stephens to call a special session of the Legislature at the earliest possible date to make appropriations to conduct an investigation of the water facilities of Northern California and to name a permanent committee to report back to the regular session on the policy to be followed in the disposition of water for irrigation purposes of navigation, power and irrigation and the establishment of water conservation districts, the expense of the projects to be borne by the lands benefited.

It is understood the Governor has given his assurance that the action of the congress in the matter will govern his action.

SAN FRANCISCO, Feb. 26.—Statistics show even a normal rainfall will not relieve the situation materially. The Railroad Commission and federal government agencies issued appeals here today to all water users to "lay aside their personal interests and join the 'Save Water' movement."

The serious shortage of water may be expected by public utilities, irrigation projects, farmers and stockmen, and they should provide for it, the appeal said.

Reasons were given to prove the statements in the appeal that the drought is unprecedented.

JOIN FORCES TO SAVE.

The agencies joining in the appeal are: U. S. Department of Agriculture, War Department, Geological Survey, State Railroad Commission, engineering department, water commission, Department of Agriculture and power administrator.

The appeal asked that irrigation farmers do not increase their pressure, that farmers and others bring new land under cultivation, that flooded or partially fouled rice fields be rooted, that long-lived crops be cared for as much as possible, that flowing wells be capped, that all irrigation be practiced to reduce the "peak" loads and that no crops be planted unless the water is provided for in advance.

THE APPEAL.

The appeal said in part:

"The reserve water supply in the reservoirs is depleted. January, 1920, was the driest January recorded in seventy years. It is difficult to supplement the supply by developed underground sources of water because of a shortage of electric energy.

"Lake Almanor, Lake Hunt-ington, Crane Valley and other reservoirs were nearly depleted, while the Sacramento River is discharging only 1500 second-feet above the lowest amounts ever recorded for that stream," the appeal said.

"Individuals, as such, cannot cope with the situation," the report said. "All must co-operate."

APPEAL BY GOVERNOR.

[BY A. P. DAY WIRE.]

SACRAMENTO, Feb. 26.—Strong conservation of water and hydroelectric development were urged by Gov. Stephens today, addressing a conference of Northern California irrigation districts and others interested in water supply.

"It may be necessary for us to turn off the display lights and advertising lights that you see over our cities, and it may be necessary to temporarily do away with our ornamental street lights," the Governor said. "It may be possible the show windows of stores will have to go dark at night.

"It may be advisable to have again in force the daylight-saving law which we observed everywhere in the country a few months ago."

Following a report submitted by the State and Federal agencies concerning the drought, Gov. Stephens recommended observance by farmers of the following suggestions:

That farmers proposing to put new

(Continued on Second Page.)

BARGAIN FARMS NATIONAL PERIL

Unwillingness of Soldier to Go Back to Land Strikingly Emphasized by Prices Asked for New England Rural Holdings—Roman Days Recalled.

BY HARRY C. CARR.

[EXCLUSIVE DISPATCH.]

NEW YORK, Feb. 26.—The United States now stands in relation to the rest of the world as imperial Rome stood to the then known world in the days of the Caesars and many of the disturbing Roman problems are also our problems. All the orators of that day were wont to roar and expatiate upon the fact that the soldiers who came back from the Roman wars would not go back to the farms. And that seems to be the case in the United States.

Cornell and other universities have called attention to the alarming condition. New York State is making active efforts to do something about it, but the fact remains that the farms of the Atlantic Coast are being deserted at a rate that calls for some serious action upon the part of the government. Fine eastern farms are being dumped on the market at remnant counter rates.

One farm in Maine of eighty acres, for instance. It has a brook running through it; there is a seven-room house and barns, a large apple orchard, fenced pasture, a large town within a mile, 60,000 feet of good timber ready to be cut. The price asked is $600, of which only $300 has to be paid down. Apparently there are no takers even at this price.

Another farm, 100 acres in Maine with a lake in which there is good fishing, 200,000 feet of standing timber (spruce, fir and hemlock,) a good seven-room house, is for sale for $1600, only part cash.

In New Hampshire is a farm of forty acres with a private trout stream and a good house, all furnished, for $850.

In Vermont there is a farm on the outskirts of a village with a large house and big orchards of pears and apples, fifty acres of good land and the owner is trying to get rid of it for $1200, which price includes all the tools, house, furniture, wagons, horses, several cows, chicken and 500 cords of wood, all for $1200!

FARM PROPERTY IN NEW YORK DRUG UPON MARKET.

Farm property in New York State seems to be about as much of a drug on the market as war munitions. It is estimated that 4000 farms in this State have been abandoned. In Steuben county there is for sale property of 135 acres of farm land with a river flowing through it. It has a good, big comfortable farm house, outbuildings, including barns, spring house, etc., there are 75,000 feet of standing timber of hemlock and hardwood timber. There is a large producing orchard and the farm is within three-quarters of a mile of a school and village. The price is $3300, of which $1000 is to be cash. A woman is trying to sell another farm near Binghamton, N. Y., for $2500. It has running water, spring house, horses, cows and chickens and a good house and much new farm machinery. Another farm listed for less than it would cost to construct the farm buildings, not to mention the several thousand feet of maple and other standing timber. Most of the owners of these farms are elderly people and widows who cannot get labor to help them. This condition is one of somewhat gradual development brought to an acute stage by the war.

Many of the country boys drafted into the army have come in contact with the excitement of city life and they won't go back to the monotony of the farms. Another reason, of course, is the excessive price of labor in the cities with the union scale of labor rising sky high and the overtime looking like a Liberty loan. The city offers too much to country boys. They can make more easy money in a week stalling around, pretending to work, than they could knock out of the rocky soil of New England in a century. The result is a problem that must yearly grow to more serious proportions. Lack of labor is absolutely wrecking farm values.

HIGH FIGURES FOR URBAN HOLDINGS BIG CONTRAST.

By way of contrast one may consider a real estate auction to take place March 9. At that time the great New York holdings of the Astor estate will be sold in the final partition of the Henry Astor property. These properties, which are scattered all over the Times Square district, have been in the Astor family since 1845, when Times Square was the old Elden farm. It is the center of New York's life, theater and hotel district. In the whole history of New York real estate there have been no shrewder investors than the Astors. An incident in the life of the original John Jacob Astor serves to illustrate the methods followed by him in his purchase of real estate, according to the tales of a contemporary chronicler.

John Jacob the first, in 1810, sold a lot in the vicinity of Wall street for $8000. The purchaser boasted of the "bargain" he had made, and expressed the opinion that he would quickly resell the lot for $12,000. "I believe you will," replied Mr. Astor. "But I will invest the $8000 in the purchase of eighty lots along Broadway just north of Canal street, which will be worth $80,000 by the time the Wall street lot is worth $12,000." This same character of almost uncanny foresight was what led to the purchase of the Elden farm, now Times Square section of the city, for about $39,000 just after the Revolutionary War.

To appreciate the tremendous growth that has taken place it is necessary, however, to go back to the year 1825 when the population of the entire city was only 160,000. The city plan of the commission of 1807 had been completed just four years previous, or in 1821. The northern limit of building improvement was close to Greenwich Village, a populous suburban ward which was a considerable settlement, springing up west of the Bowery. At this time the population of New York had reached the 202,000 mark. In 1840 the figure was 312,710. In 1850 it was 515,547; in 1860 it was 813,669; in 1875, 1,041,886; in 1897, 2,000,000, and in 1900, 4,000,000. New York is now the largest city in the world and the census of 1920 is expected to reveal a metropolitan population of more than 12,000,000.

The era of tall buildings began about 1870 and a great majority of the skyscrapers that now characterize the Times Square district have been erected since 1900.

CANADA IS SHORT OF PAPER.

[EXCLUSIVE DISPATCH.]

NEW YORK, Feb. 26.—A recent compilation shows that the paper shortage is world-wide. During December, last, the stocks of newsprint at Canadian mill points decreased 293 tons.

MONROVIA, CAL., Feb. 25, 1920.

To the Editors of Los Angeles Newspapers:

In many eastern cities I understand that the school children are being interested in a campaign to collect old newspapers which are sold to junk dealers and thus find their way back to paper manufacturers and help to relieve the paper shortage.

It seems to me that people have grown careless in the use of paper. Everybody wastes it more or less. If the waste were stopped very likely the shortage would soon be at an end.

Why wouldn't it be a good idea for our school children here in Southern California to take part in this campaign. Let them go among the neighbors and gather up all copies of old newspapers. It will teach the children to be thrifty besides doing a lot of good. Everybody should be glad to lay aside all the old papers and give them to the school children.

Respectfully yours,

J. J. SAMUELS.

WINNIPEG, Feb. 26.—Winnipeg newspapers today announced that on account of the paper shortage they will be obliged "until further notice" to discontinue the publication of advertising matter. They will continue to publish news.

NEW YORK, Feb. 26.—The price if newsprint on International Paper Company contracts will be advanced from 4½ cents a pound to 5 cents for the quarter beginning April 1, C. W. Lyman, vice-president of the company, announced today.

Turns Divorce Tables on Tinplate King.

Mrs. Daniel G. Reid,

Who started an action immediately after her husband had dropped his suit against her. Mrs. Reid names many co-respondents, and her maid's testimony as to affairs in the Reid home while she was away is expected to add much to her case.

REID DIVORCE SUIT INVOLVES A MODISTE.

MME. GEORGETTE CLAIMED TO HAVE KISSED AND LOVED TINPLATE KING.

[EXCLUSIVE DISPATCH.]

NEW YORK, Feb. 26.—The names of two of the co-respondents, heretofore carefully guarded, in the divorce of Mrs. Margaret M. Carre Reid against Daniel G. Reid, "tinplate king" and financier, whose estimated fortune is about $50,000,000, were revealed in the Supreme Court today as Mme. Georgette, a modiste, and Miss Irene Corbett, a nurse.

Mrs. Reid's action against her husband was brought as a counter-claim to his suit against her, also for a divorce, in which he named Capt. Sampson Tchernoff, an artist, and formerly of the Serbian army.

When the two cases were called today, former Judge William K. Olcott announced that Mr. Reid would not try to support the allegations he made against his wife, which stripped him of the status of plaintiff, and left only the taking of testimony in the suit of Mrs. Reid.

MAID'S TESTIMONY.

Miss Tillie Olson, a maid in the Reid apartment at 907 Fifth avenue, which consisted of twenty rooms, was the only witness examined today. It was she who furnished the details of the alleged conduct of Mr. Reid and Mme. Georgette in the Reid home. It was in the Christmas season of 1918, the maid related, that the modiste spent most of her time during a week or ten days in the apartment of the Reids during the absence of the wife, whose rooms and belongings Miss Olson said she used as though they were her own. The clandestine meeting, according to the maid, began on the day Mrs. Reid departed for Atlantic City. That morning Mme. Georgette, of whom Mrs. Reid was a patron, called at the Reid home with several boxes, containing apparel for Mrs. Reid. Mme. Georgette even accompanied her trusting customer to the Pennsylvania Station, and bade her adieu as she left on a morning train for her holiday trip.

TOOK WIFE'S PLACE.

At 10 o'clock the same morning, said Miss Olson, Mme Georgette was back at the Reid apartment, this time assuming the air of mistress of the house.

Miss Olson added that she saw the co-respondent in Mr. Reid's suite, attired in a tea gown and wrapper, while Mr. Reid wore a dressing gown and slippers. On one occasion, said the maid, she saw Mr. Reid seated in a chair on the arm of which sat Mme. Georgette with her arm around the neck of the millionaire.

"I saw them kiss," said Tillie, who went on to tell about her serving champagne to the pair, "and Mme. Georgette was intoxicated."

American Express Unionized.

[BY A. P. NIGHT WIRE.]

NEW YORK, Feb. 26.—The American Railway Express Company, through its president, G. C. Taylor, today signed a national working agreement with the Order of Railway Express Men, said to be the first of its kind in the history of American Express companies, it was announced today. The agreement, retroactive to February 15, covers working conditions, hours of labor and rating of positions. The number of employees affected is approximately 75,000.

MRS. WILSON GOVERNS AMERICA, PARIS TOLD.

SHE OFFERED PAYNE SHIPPING BOARD JOB WHILE PASSING CUP OF TEA.

[BY CABLE—EXCLUSIVE DISPATCH.]

PARIS, Feb. 26.—The Paris Midi, under the heading, "The American Empress," signed "Diplomat," says:

"The American press admits America now is governed by a woman. Mrs. Wilson is an empress, according to humorous persons. According to a graceful anecdote, she offered John Barton Payne the chairmanship of the Shipping Board at the same time she passed him a cup of tea.

"Less graceful is the fact that European Ambassadors can communicate with the President only via Mrs. Wilson. This is the misadventure that happened to M. Jusserand.

"More surprising things are asserted. It is reported the Belgian King came to see the President, but, like the Ambassadors, was met only by a woman President. It is asserted even Mr. Tumulty was sidetracked. It is a real Balzac novel.

"The perplexed American Senators are to be pitied. Circumstances give the sovereign power to a woman not elected by the nation. If the imbroglio of questions relating to the peace treaty is added, then it is easy to know why the American Senate hesitates to vote on the peace treaty.

"Marking time is the wisest course. History teaches the reign of a woman pope cannot last long. Mr. Wilson may recover. At the worst, we will have to wait until a new President is elected. A good understanding with America is well worth waiting a year for."

BATTLE IN OHIO FALLS TO HARDING AND WOOD.

[BY A. P. NIGHT WIRE.]

COLUMBUS, Feb. 26.—While Gov. Cox practically is assured of Ohio's solid delegation in support of his candidacy for the Democratic nomination for President, Senator Harding, Ohio's other favorite son, will have to contest with Gen. Wood for the Buckeye State's delegates at the Republican convention at Chicago.

Tomorrow is the last day in which candidates may qualify for the State primaries.

PANAMA RAIL STRIKE RANKS REACH 15,000.

[BY CABLE AND ASSOCIATED PRESS.]

PANAMA, Feb. 25.—Ranks of the striking colored maintenance of way employees of the Panama Canal administration were swelled to 15,000 today by sympathizers. The crisis is expected tomorrow when Gov. Harding's ultimatum depriving strikers of their positions and privileges will become effective.

The authorities believe a break in the strike is imminent, but official announcement was made tonight that laborers would be imported to carry on canal operations if the men refuse to return to their posts.

SEND REPLY TO WILSON.

Adriatic Answer is on Its Way.

Neither Lloyd George Nor Millerand Take Part in Phrasing It.

Washington Publishes Text of President's Note at Beginning of Dispute.

[BY CABLE AND ASSOCIATED PRESS.]

LONDON, Feb. 26.—The Allied Supreme Council tonight dispatched to Washington its answer to the note of President Wilson on the Adriatic question, received yesterday. The reply was completed during today's session of the Council.

The answer to President Wilson was drafted without the presence of Premiers Lloyd George and Millerand. Lloyd George was engaged this morning in preparing for the Turkish debate in the House of Commons, this afternoon, while M Millerand was hurriedly called home because of the French railway strike. The Premiers, however, had already given the conference their ideas on the subject.

The council members, it is said believe their reply will end the present controversy. President Wilson's latest note is represented as having been written in a conciliatory tone, and not difficult to answer.

DECIDE TO PUBLISH NOTES.

[BY A. P. NIGHT WIRE.]

WASHINGTON, Feb. 26.—Final decision to publish the exchanges between the American government and the Entente Premiers on the Adriatic question, was reached today.

The President, in his reply, authorizes to his previous decision that unless the terms of settlement are returned to the provisions of the agreement of December 9, he "must take under serious consideration," the withdrawal of the Treaty of Versailles and the French alliance from the Senate.

With the exception of this note, the exchanges on the subject, including the December 9 agreement, and the subsequent agreement, communicated to Jugo-Slavia last month by the British and French Premiers, were made public today by the State Department.

Holding that the provisions of the agreement sent as an ultimatum to Jugo-Slavia would merely continue "the old order of things which brought so many evils on the world," President Wilson, in his first communication to the Entente Premiers, declared that if such were made effective, the time had not come "when this government can enter a concert of powers, the very existence of which must depend upon a new spirit and new order."

Premiers Millerand of France and Lloyd George of Great Britain, in reply, stated that changes in opinion and circumstances had occurred since the original proposal, to which the United States was a party, was drawn, which changes evidently were not fully appreciated in the United States.

WOULD AVOID WRECK.

France and Great Britain, the Premiers' note said, consequently, "view with consternation" the threat of the United States to withdraw from the League of Nations. Hope is expressed by the Premiers that the United States "will not wreck the whole machinery for dealing with international disputes," because the position of the United States is not accepted in a particular case.

In his last note, the President reiterated in an emphatic manner his stand from which he asserted there could be no departure as the course decided upon by the Premiers would be "short sighted and not in accord with the terrible sacrifices of the entire world which can be justified and ennobled only by leading finally to settlements in keeping with the principles for which the war was fought."

THE DEC. 9 MEMORANDUM.

The joined memorandum of December 9, subscribed to by France, Great Britain and the United States and which, it was supposed here settled the Adriatic question, provided, in substance, the following:

Istria was to have a frontier, which while "widely overstepping" the recognized ethnical line between Italy and Jugo-Slavia, would have given to Italy more than 300,000 Jugo-Slavs, and further extended eastward to give Italy territory in the region of Albona, also including Jugo-Slavs, as against 40,000 Italians, was to be placed under the League of Nations. The so-called Assling region was to be permanently demilitarized. There was to be a free state of Fiume under control and for future determination by the League, with full autonomy for the city of Fiume.

The city of Zara was to have complete sovereignty under the League, and complete control of its own affairs. The islands of the Pelagrosa group, Lissa and the small islands west of it, Lussin and Unie, were to pass to Italy on a demilitarized status with local autonomy for the Slavs in Lissa. Italy was to have a mandate over the inde-

(Continued on Sixth Page.)

SOVIETS AGREE TO PAY DEBTS; WANT AMERICAN CREDIT

[BY CABLE AND ASSOCIATED PRESS.]

WASHINGTON, Feb. 26.—In a new peace proposal to the great powers reported in official dispatches received today, soviet Russia pledges establishment of democratic principles in Russia and the calling of a constituent assembly. It promises to withdraw the decree annulling Russia's foreign debt, restoring 60 per cent. of the liability, and also to pay arrears of interest, giving as a guarantee for the fulfillment of its obligations considerable mining concessions of platinum and silver to an Anglo-American syndicate.

In return and in addition to the formal peace treaties, the soviet government would require Great Britain and other countries to abandon all intervention in Russian affairs.

It also proposes that the United States allow a credit to Russia conditioned upon considerable concessions in that country.

A London dispatch, quoting a Moscow wireless message, said the soviet government had made new peace overtures to the United States. Japan and Rumania. No such proposals had reached the State Department and officials were unable to say whether the peace suggestion contained in the other official advices as outlined above were those referred to in the Moscow radiogram.

AMERICA FREE TO ACT.

The Supreme Council at London has announced that it would not negotiate with the soviet for the present at least. This action does not bind the United States, however, as the American government is not represented in the council.

In the absence of any official intimation as to the probable course of the United States should a peace offer come immediately from the soviet government, it was recalled that the American government was the first to proclaim the Bolsheviki as international outlaws.

In some quarters, it was said that in view of this it appeared probable that the United States government would not consider peace proffers unless democratic principles actually had been applied to the Russian government.

COPENHAGEN, Feb. 26.—Maxim Litvinoff, Russian Bolshevik commissioner in Denmark, said today that he had received no official overtures for Russia as a result of the Supreme Council's decision. He confirmed, however, the statement that peace offers had been sent by the Russian soviet government to Japan and Rumania and that the Ukrainian soviet had offered peace to Poland.

FLOOD HOLDS NO DANGER.

Colorado Crest Passes Ockerson Levee; Breaks not Serious, Officials Say.

[EXCLUSIVE DISPATCH.]

EL CENTRO, Feb. 26.—Late this evening the flood crest of the Colorado River, estimated at 175,000 second-feet, passed the Ockerson Levee. Although two minor breaches have been made in the levee system which protects Imperial Valley, General Manager C. N. Perry, in charge of the levee district, Supt. F. N. Cronheim, in charge of the river division, and President J. S. Nickerson, who returned this noon after a forty-eight-hour visit to the headwaters, united in declaring that there is not the slightest ground for apprehension.

The flood was expected to reach its apex at midnight. Reports from Yuma were that another rise would reach the point where the breaks occurred, early tomorrow.

The first break in the levee system occurred Tuesday afternoon in the Ockerson levee, about two and a half miles south of the junction of the Ockerson and Saiz levees. This break it is impossible to gauge in width, because of the back water. President Nickerson this afternoon stated that he will not be surprised if when the water recedes it will be found that there are two breaks.

The break in the Ockerson allowed a large amount of water to filter in. A break in the Saiz levee, about three miles south of the end of the railroad, which runs along the top of the levee, occurred a few minutes after last midnight. This was at once reported by the patrols. Both breaks are in Mexico, fifteen or eighteen miles below the line. This afternoon this break was thirty-five feet wide and approximately three feet deep. It was estimated there were 1000 cubic feet of water a second flowing through the breach. This water is pouring directly into the Paradones channel, and this channel leads directly to the Volcano Lake levee.

In describing the break in the Saiz levee, General Manager Perry said: "It is not at all important. The break is on high ground, and even though nothing is being done, the break is not widening. There is no cause for apprehension."

No effort is being made to close the break, the officials of the district having estimated that it would require thirty-four hours of hard labor to do so, whereas in the normal course of events the river will drop within twelve hours to such a point that it will be automatically closed. The fact that nothing is being done to close the break is proof that the officials do not regard the breach as serious. Teams and men are being held in readiness, however.

There are 150 men at work on the Volcano Lake levee, preparing for the flood water which is rushing through the Paradones channel, but these men have been employed at all times in raising the levee. The crest reached Volcano Lake at 3 p.m. today. Late this afternoon rock trains were being loaded at the heading in readiness to proceed to Volcano Lake if it becomes necessary.

Rockwood Gate stood the tremendous pressure in excellent shape. When the river was the highest the water back of the gate was allowed to back up to relieve the pressure, and this raised the dredges so high they could not reach bottom and consequently were useless. But this noon the dredge Calexico started work again and the dredge Brawley was at work tonight.

LATER DISPATCHES

Wireless Phone Extended.

NEW YORK, Feb. 26.—Wireless telephone conversations have been carried on between Ossining, N. Y., and points in North Dakota and Kansas, a distance of approximately 1500 miles, it was announced here tonight by Robert F. Gowan, engineer for the De Forest Radio Telephone and Telegraph Company.

"I do not feel that I have reached the limit of the equipment I am using," he added, "and hope it will be but a short time before I receive reports from stations at much greater distances."

Find Body, Skull Crushed.

SAN RAFAEL, Feb. 26.—The body of a man, believed to be that of Demnick Marsell, a charcoal burner, missing since last Christmas, was found in a clump of brush on a ranch near Ignacio, Marin county, today. The skull had been crushed and the left arm severed. An attempt had been made to destroy the body with lime, according to the Sheriff.

Joe Rossi, Marsell's former employer, who lives near the place where the body was found, was arrested.

Italian Riots; Four Die.

LONDON, Friday, Feb. 27.—Four persons were killed in fighting at Pieve di Soligo, Italy, Wednesday, according to a dispatch to the Daily Mail from Milan. Pieve di Soligo is a village of 5000 inhabitants sixteen miles from Treviso.

The whole district, says the correspondent, is in disorder because of rival claims of Catholics and Socialists in reconstruction in the devastated Piave River region. Socialists at Vittorio attacked the Town Hall and sacked several villages, burning the furniture. There have been more than one hundred arrests in the Treviso district.

The correspondent adds that a general strike has been called as a protest.

Light Rain in North.

SAN FRANCISCO, Feb. 26.—A light rain began here shortly after midnight tonight. The U. S. Weather Bureau earlier had forecast probable showers tomorrow in Northern California and Oregon.

BANDITS HOLD MISSIONARY.

[BY A. P. NIGHT WIRE.]

CINCINNATI, Feb. 26.—The Foreign Christian Missionary Society of the Disciples of Christ Church, whose headquarters are in Cincinnati, received a cablegram today stating that negotiations for the release of Dr. A. L. Shelton, a missionary of the church, who was captured by Chinese bandits in South China on January 3, last, had failed. It had been supposed that Dr. Shelton was held for ransom but it has been learned he is being held as a hostage for members of the robber band captured by the authorities.

RAIL RATES IN A SPIRAL

Needful Advances Being Estimated.

Wilson Sends Measure, Returning Roads Monday, to Palmer for Opinion.

Believed He will Uphold and President will Sign Bill, as Veto is Unlikely.

[EXCLUSIVE DISPATCH.]

WASHINGTON, Feb. 26.—Railroad finances began to push the labor situation into the background in official interest today, as Federal authorities began figuring how much freight rates, and perhaps passenger fares, too, will have to be advanced to put the carriers on a sound footing after they are turned back to private owners next Monday.

While brotherhood officials worked on the brief with which they will supplement their appeal of Tuesday to President Wilson to veto the railroad bill, the measure itself arrived at the White House and was at once dispatched to Atty.-Gen. Palmer for an opinion. The general expectation is that his verdict will uphold the bill, after which the President will act. Of the insiders, only a few look for a veto. The prevailing conjecture is that Mr. Wilson will sign it.

Meanwhile the statistical experts who thrive on figures and logarithm tables began to compute whether a 10, 20 or 30 per cent. boost in transportation rates will be necessary to yield the roads the 5½ per cent. return on valuation provided by the bill. The government guaranty continues until September 1, which means deficits paid out of the treasury until that time.

VALUATION IS PROBLEM.

The problem is that of determining what valuation is. On this there is a maze of conflicting theory. Back in 1904 Lafollette made his big fight in the Republican convention, for a plan of physical valuation of the roads. Nine years later, in 1913, an act was eventually passed, and since 1914 a Bureau of Valuation has been at work, under the direction of C. A. Prouty, who has been with the Interstate Commerce Commission a quarter of a century. In six years the work has reached the point where the track work has been finished, the land inquiry is about 80 per cent. complete and the accounting inquiry about 80 per cent. finished.

Figures on only about six lines are complete, including the Rock Island System, Great Northern, Santa Fe. The Illinois Central is nearly completed. The entire job will require at least two years more.

The facts which the bureau is ascertaining under the requirements of the act are:

The cost of reproducing new the structures and equipment, and, indeed, all property of the carriers, excepting its lands.

Depreciation which has occurred in the property.

Present value of the lands.

Original cost of the property or the investment in the property.

After these items have been determined it will be the task of the Interstate Commerce Commission to decide what the valuation of the carriers for rate-making is. At the outset the general plan is to fix an arbitrary valuation on the basis of such facts as are now known, and later make readjustment.

One complaint raised against the bill is that under it the public, through higher transportation rates, will be paying at least 5½ per cent. on all the old watered stock. Against this the experts shout that all the water has evaporated. The increased value of properties has boiled it out. And the rates, any way, are to be based on real valuation instead of any inflated book values. There are many theories as to how the valuation should be figured. One says cost of reproducing the line should govern, another holds that actual investment, the actual cash sacrifice, is the real factor to consider. Another adheres to the doctrine of "original cost," while a fourth maintains that market value of earning capacity is the proper basis.

The State commissions have been inclined to hold that original cost should govern. But the Supreme Court decisions are in the direction of present value of the property instead of original cost, although the latter is an item to be considered. Lands have gone up, particularly in the agricultural districts.

Director Prouty strongly holds that carriers ought not to be allowed any increment of value in their carrier lands.

The war, with its skyrocketing of values, has introduced another element. The engineering prices in the servey made by the valuation bureau are determined as of June 30, 1914. Today it is figured the cost of reproducing a railroad would be at least 75 per cent. more than in 1914, and the cost of equipping it would be twice and a half as much. So if reproduction cost were to be the base, the value of the roads has doubled, without any expenditure on the part of the owners.

"If the valuation were made upon the basis of present prices," said Director Prouty, "and rates were established to yield a fair return on that valuation, most unfortunate results must ensue. We should assume that these prices are abnormal, as most men believe, and should proceed accordingly.

"It seems to me a value should be determined as of the valuation of each property, applying prices of 1914, or normal prices, and to that value should be added the actual expenditures made by the carrier for additions and betterments. In that way the carrier will be given the benefit of higher prices in so far as it has been obliged to pay those prices in the improvement of its property."

Estimates vary widely as to how large a rate of increase will be necessary. One recognized expert said a 10 per cent. raise will be sufficient. Others have figured that it will require a boost of 25 or 30 per cent. to put net revenues of the roads where they stood in the Federal test period, 1914-16.

GERMAN WAR VANDALS BUILDING A DEFENSE.

COUNTRY SCOURED FOR MATERIAL TO REFUTE CHARGES AT LEIPZIG COURT.

[BY CABLE—EXCLUSIVE DISPATCH.]

BERLIN, Feb. 26.—The Germans accused by the Entente are building up an organization for their defense in the Leipzig court, which already is scouring all Germany for material to meet the charges.

Before the Supreme Council agreed to Germany trying the men the government itself collected a vast amount of information intended for the use of the defense, but this was mostly official records. Now immense dragnets for witnesses are out.

Detective agencies in all parts of the country are placarding the streets, urging former soldiers and all others possibly knowing anything of importance as to the events in the recently-published charges to communicate immediately with the agencies.

The national organization of lawyers has offered legal representation to every defendant, but it is reported the defendants' own organization will retain the highest priced attorneys in the country.

Retired Merchants.

You will live longer with a guaranteed income for life. Annuities relieve all worry and save income tax. $1000 invested by a man at age 60 guarantees $69.75 per year; at age 65, $115.21 a year; at age 70, $178.50. Annuities also issued to women. For returns at your own age, write or phone I. J. MUMA, Manager, Aetna Life Insurance Company, fourth floor, Merchants Nat'l Bank Bldg.

The Best I Ever Used.

This is what Mrs. A. W. Milne, St. George, Utah, says of Chamberlain's Tablets for biliousness and constipation. Get them at the drug store. They only cost a quarter.—[Advertisement.

LIQUOR REVOLT FLICKERS OUT.

Maj. Dalrymple Withdraws Forces from Iron River.

Miners to Rescue McDonough in Case of Arrest.

District Attorney Gets Congratulatory Wire.

[BY A. P. NIGHT WIRE.]

IRON RIVER (Mich.) Feb. 26.—It was learned today that a party of 100 miners, woodsmen and hunters gathered yesterday near Stambagh, a mile from here, prepared to capture the Federal prohibition raiders' train, had Maj. Dalrymple carried out his threat to arrest Dist.-Atty. McDonough in the prohibition enforcement fracas. They said they intended to take McDonough away from Dalrymple and leave the Federal agents stranded in their railroad coaches.

Mr. McDonough, a young lawyer, who served during the war as a captain of infantry, is the most popular man in Iron county. Among the messages received by McDonough today were many from prominent men in all parts of the country.

Edward Swann, District Attorney of New York county wired:

LAUDS "COURAGE."

"Permit me to congratulate you on your courageous stand against Dalrymple's theatrical effort to attain notoriety for himself by grossly exaggerating an unfortunate incident."

A Chicago man with a knowledge of I.W.W. slang sent an unsigned post card advising the prosecutor to throw Dalrymple and the prohibition "gay cats" in the lake and then come to Chicago and be our "State's attorney."

Asst. Atty.-Gen. Converse of Michigan is due here late today to represent the State at the investigation scheduled to begin tomorrow.

The armed forces of Federal agents under command of Maj. Dalrymple, today had been withdrawn and the "revolt" itself had flickered out. The only casualities were nine barrels of home-made wine taken by revenue agents from a parish priest's home, where the State had stored it for safekeeping, and poured into the snow.

The dialogue between McDonough and Dalrymple, which was their only conference, took place in the big room of the hotel which served as its lobby. In the room were crowded a hundred or more citizens and several members of the Federal agent's party.

When Maj. Dalrymple had emerged from the dining-room at McDonough's request, and the preliminary handshaking had been accomplished, the prosecuting attorney plunged right into his subject.

"I have come here to issue a warning to you, Mr. Dalrymple," he said. "I have read about the various things you plan to do to quell the whisky revolt, as you call it. What I want to tell you is this: If you or any of your men attempt to arrest me or my aids, without due process of law, I will take you and your entire party into custody immediately, and I am prepared to do it. Now get this right—I will arrest you and your men and lock you up, and put you where you belong, Mr. Dalrymple."

DON'T WANT LECTURE.

The major retorted: "I don't want to get a lecture from you, and this seems entirely unnecessary. I have come here for the purpose of enforcing the law. And I think this is a high-handed, grand-stand play."

"You are a natural-born grandstander yourself," McDonough countered. "You have been playing to the public press, and have said things which have been an outrageous affront to this community. When you declare there has been a whisky revolt here, you lie.

"Now that you are here, if you have any arrests to make, just start something. You haven't scared or cowed anyone here."

To that Maj. Dalrymple replied: "I do not care to discuss the matter with you. I will continue my course of action and see it through. I will enforce the law."

At this point a motion-picture operator interrupted to say:

"Just a moment, major; stand up a little closer to Mr. McDonough and pose for a picture, please."

"Of course, he will," declared McDonough. "He likes it."

"Keep still," requested the cameraman.

"That's what they do up here," punned the major.

"More of your city ways," fenced McDonough. "This picture-taking—I'm not used to it."

And about 500 more words of similar conversation accompanied the click of the movie camera, and then the two officers parted—one to return to his office, followed by a huge knot of citizens, and the other back to his interrupted meal, accompanied by a dozen members of his official party.

Cinema Operators Get Demands.

[BY A. P. NIGHT WIRE.]

CHICAGO, Feb. 26.—Demands of the Moving-picture Operators' Union were granted by the Allied Amusement Association today, ending the threatened closing of Chicago's motion-picture theaters, Monday.

SAVE WATER, IS CALIFORNIA CALL

(Continued from First Page.)

land under cultivation this year defer such action; that rice land that has become fouled or partially fouled, be rested during the present season; that irrigation companies decrease wherever possible the area irrigated; that up-to-date methods be used to retain moisture in the ground; that all wells be capped and that long-lived crops, especially orchards, should be cared for so they may not be destroyed for want of water.

A comprehensive report on California's hydroelectric possibilities will soon be made by the Governor. He continued:

"In California we have no coal; we have comparatively little wood to be used as fuel; California this year has sold more oil than it has produced, so you will see there is ahead of us a serious issue as regards power. We will be obliged to obtain power through hydroelectricity and therefore I call to your attention the necessity of finding out definitely just what we have in California, what acreage is irrigable; where water can be stored, and how distributed, where power can be generated and how and what legislation is necessary.

"It is my purpose as Governor to ask the railroad and other proper commissions of the State to make a survey, investigation and complete report to the Governor of California as quickly as possible concerning the possibility of water conservation, storage and distribution, and of power development."

Delegates were urged by Gov. Stephens to use as their guide in water-conservation efforts the proposals outlined in a report formulated through co-operation of State and Federal agencies and made public today in San Francisco.

"The water shortage truly is alarming," W. A. Beard, manager of the Sacramento Valley Development Association, told the conference. "For years we have said the water supply eventually would be exhausted, and that time has come," Beard said.

Numerous proposals for meeting the shortage were presented by delegates to the conference.

WASTE IN RICE FIELDS.

There is wastage of irrigation water, especially in the Sacramento Valley rice fields, according to data submitted by the State Department of Engineering. Rice growers in instances have pumped from the Sacramento River during a crop season ten acre-feet of water against five and one-half to six acre-feet held by the Federal Department of Agriculture to be sufficient for a crop of rice.

The greatest diversion of water last season during a given period, according to the State Engineer's report, was in the region of Glenn county, between Jacksta ff Bend and Sidd's Landing, where during a ten-day period 24,000 acre feet were run off.

CANADA AS MEMBER OF LEAGUE IS SATISFIED.

[BY A. P. NIGHT WIRE.]

OTTAWA, Feb. 26.—Satisfaction that "the status of Canada as a member of the League of Nations has been definitely fixed" was expressed by the Duke of Devonshire at the opening of Parliament today.

This passage in the Governor-General's speech was regarded as significant in view of recent protests forwarded to Great Britain by the Dominion Cabinet against acceptance by Great Britain of any modifications of the covenant, particularly the Lenroot resolution in the U. S. Senate which would prevent Canada from having a vote in the League Assembly.

LESS DRY DELEGATES FOR ECONOMY'S SAKE.

[BY A. P. NIGHT WIRE.]

SACRAMENTO, Feb. 26.—The Prohibition party probably will list twenty-six delegates on the Presidential preferential primary ballot instead of 139, as originally was planned, according to a message today to the Secretary of State's office, from H. Clay Needham, chairman of the Prohibition State Committee.

The plan for the Prohibition National Convention would permit 139 delegates from California, but the Secretary of State's office asked that the number be reduced in interest of economy, for the larger number would have necessitated a ballot five feet long, it was said.

GEDDES ENVOY, REPORT.

House of Commons Hears Sir Auckland will Go to Washington.

[BY CABLE AND ASSOCIATED PRESS.]

LONDON, Feb. 26.—It was definitely stated in the lobby of the House of Commons tonight that Sir Auckland Geddes, Minister of National Service and Reconstruction, has been selected as British Ambassador to Washington. Official announcement of his appointment, it was said, was only awaiting notification from Washington that Sir Auckland is persona grata.

Sir Roberts Stevenson Horne, Minister of Labor, will succeed Sir Auckland as president of the Board of Trade, it was stated.

WASHINGTON, Feb. 26.—The reported decision of the British Foreign Office to send Sir Auckland Geddes here as Ambassador has not been communicated to the State Department, it was stated tonight.

RUSH TO FILE FOR OIL LAND LEASES.

[BY A. P. NIGHT WIRE.]

VISALIA, Feb. 26.—The Federal land office was besieged here today by persons desiring to file applications for leases on the oil lands opened up when President Wilson signed the oil land leasing measure yesterday. Dozens were waiting when the office opened. Six thousand acres were said to have been staked out in the oil districts of Kern and Fresno counties, before applications were filed.

DEMOCRATS GET A WET PLANK IN

Empire State Convention Against Amendment.

Two Women Chosen Delegates at Large in Bay City.

Wilson Praised at Albany and His Naem Cheered.

[BY A. P. NIGHT WIRE.]

ALBANY, Feb. 26.—The unofficial Democratic State convention today selected as delegates-at-large Gov. Smith, Elizabeth Marbury of New York, Harriet May Mills of Syracuse and Louis Desbecker of Buffalo.

After instructing the entire State delegation to the national convention to vote as a unit on all questions, the convention adjourned.

The Lunn amendment later was introduced by J. B. Johnson of New York, as a separate plank to the platform and was adopted.

The entire platform then was adopted unanimously.

FOR A WET RECALL.

A plank providing for reconsideration of the Legislature's action in ratifying the Federal prohibition amendment, and for submission of the question to the voters, was considered by the Committee on Resolutions.

State Chairman W. W. Farley, before calling the convention to order, requested the women delegates to meet separately. It was to be an executive meeting, called, it was believed, to give the women a chance to decide upon their delegates-at-large, the vote of the women's committee yesterday having been protested by the New York members.

Francis E. Cullen of Oswego was selected as temporary and permanent chairman.

CHEERS FOR THE PARTY.

Applause greeted Mr. Cullen when he said in his keynote address:

"The Democratic party has successfully guided the nation in the greatest war the world has ever known."

Reviewing America's participation in the World War, Mr. Cullen praised the national administration, saying that while the result of the war rests on the shoulders of all Americans, "We cannot but give credit to the guiding hand at the White House, the statesman who guided the country, not only during the war but also in the international strife—Woodrow Wilson, the greatest statesman of the world."

A great demonstration followed, the band playing and the 450 delegates jumping to their feet.

FOR SPEEDY RATIFICATION.

The platform adopted demanded immediate ratification of the peace treaty "without destructive reservations," commended labor for its part in the world conflict; declared for adjustment of relations of capital and labor that will end strikes, boycotts and lockouts; demanded Congressional action that would reduce tax burdens; comended administration of Gov. Smith; opposed national prohibition, and declared for the speedy repeal of the eighteenth amendment.

The prohibition plank said:

"We are unalterably opposed to prohibition by Federal amendment. We believe it to be an unreasonable interference with the rights of the States as guaranteed by the Constitution. We feel that the recent enactment was the imposition of the idea of an active minority against the wishes of the great majority of the American people. We, therefore, declare for its speedy repeal and that the personal liberty of the people of our State may be thoroughly safeguarded until such time as this repeal may be brought about, we declare the right of our State, in the exercise of its sovereign power, to so construe the concurrent clause of the eighteenth amendment, as to be in accord with the liberal and reasonable views of our people."

PHILIPPINE GOVERNOR WANTS ISLANDS DRY.

[BY CABLE AND ASSOCIATED PRESS.]

MANILA (P. I.) Feb. 26.—Gov.-Gen. Harrison, in a special message to the extra session of the Legislature here today, urged the passage of an act making effective prohibition in the Philippines; ratification of woman suffrage, and a bill permitting clean boxing exhibitions in the territory.

V. Morena, Undersecretary of the Department of Commerce and Communications of the Philippines government, was suspended from office today, by Gov.-Gen. Harrison, pending an investigation in the conduct of his office. Charges of alleged irregularities in connection with the administration of the Bureau of Public Works, were the basis for the suspension.

PERSIANS OCCUPY RESHT ON CASPIAN.

[BY CABLE AND ASSOCIATED PRESS.]

LONDON, Feb. 26.—Persian revolutionary forces under command of their leader, Kutchukkan, have occupied Resht, near the southern extremity of the Caspian Sea, and are driving the British army from that place, according to a wireless dispatch received here from Moscow.

The use of poison gas against the frontier tribes of India is not proposed, except in retaliation. A statement to this effect was made in the House of Commons last night on behalf of the government.

Digestion and Assimilation.

It is not the quantity of food taken, but the amount digested and assimilated, that gives strength and vitality to the system. It is claimed that only one-half as much food is required when it is thoroughly masticated. If you are troubled with indigestion, masticate your food thoroughly and take one of Chamberlain's Tablets immediately after supper and see if you do not feel much better in a day or two.—[Advertisement.

School Teachers.

$200.80 invested yearly at age 35, guarantees $50 per month for life when you reach 60. If totally and permanently disabled, deposits cease, and income commences within six months. Annuities are safest form of investment known. Income arranged to start at any age. For information to cover your own requirements, write or phone I. J. MUMA, Manager, Aetna Life Insurance Company, fourth floor, Merchants National Bank Bldg. Main 265.

ANGER IN CANADA AT HEARST GAINS

War Veterans Unanimously Request Government to Bar Publications.

[EXCLUSIVE DISPATCH.]

OTTAWA, Feb. 26.—Opposition to allowing Hearst publications in Canada continues. The Great War Veterans at St. Thomas, Can., have passed a resolution strongly opposing the introduction of the Hearst publications into Canada and unanimously requesting the government to ban these, saying "Britain seeks no favors."

The Toronto Globe refers to "enemies of the British empire being busy across the border." It remarks "they have represented Britain as a mendicant seeking alms of the United States, while building up powerful fleets of battleships and aircraft to menace the republic in the next war. In this vile work the unspeakable Hearst has been the leader and in chorus with him every foe of the British people sings his hymn of hate."

BIBLE INSTITUTE IS DAMAGE SUIT LOSER.

WIDOW PUT OUT OF ROOM WAS DISCRIMINATED AGAINST, VERDOT OF JURY.

Mrs. Jane S. Wood, a widow, was awarded by a jury in Judge Myers's court yesterday $1550 damages against the Bible Institute for alleged unlawful discrimination. While occupying a room in the hotel she was served with notice to vacate. She had no place to go, and refused, on the advice of her counsel, Harry K. Sargent, to leave. Her door was locked against her while her personal effects were in the room.

The defendant asserted that the Bible Institute rooms are let to persons other than students only when there are vacancies, and that if there is an increase in the number of students the outsiders must give way. Unlawful discrimination was denied. On the other hand, it was pointed out, a notice of rules and regulations hangs on the wall in every room. Mrs. Wood declared she did not read the notice in her room, but hung her clothing on it.

Judge Myers instructed the jury that the obligations of a hotel imposed by law can not be contravened by a notice on a wall, unless expressed to by the guest. The defendant held that the Bible Institute is not conducting an inn.

The jury found that the dormitory there is a hotel, and that there had been unlawful discrimination.

Legion Strong on Training.

[BY A. P. NIGHT WIRE.]

NEW YORK, Feb. 26.—The Military Police Committee of the American Legion, headed by Thomas W. Miller of Wilmington, Del., will meet in Washington, March 1, and present to leaders of the Senate and House the Legion's advocacy of universal military training legislation, to be put into effect within two years, it was announced today.

Maj. Smith on Return Coast Flight.

[BY A. P. NIGHT WIRE.]

SEATTLE, Feb. 26.—Maj. Albert D. Smith, army aviator who has been in Seattle on a mission in connection with the contemplated air patrol of Northwest forests "hopped off" here today for Camp Lewis, Wash., on the first stage of his return flight to San Diego. He flew from San Diego to Seattle last week.

EVERY MORNING IN THE YEAR. Los Angeles Times. New Times Bldg., First and Broadway.

85 Cents per Month DELIVERED BY CARRIER. { Daily—At Hotels and on Railway Trains. Daily—Streets, News Stands, Issued Sunday—On Streets and News Stands.

These rates do not apply to mail subscriptions.

Daily and Sunday Times and Illustrated Magazine by carrier, Yearly, $12.00; Monthly, $1 cents. By Mail, in Postal Zones 1 to 4, including California, Nevada, Utah, Yearly, $10.00; Monthly, 85c. In Zone 5, including Colorado, Montana, New Mexico, Oregon, Washington, Yearly, $11.00; Monthly, $1.00. In Zones 6 and 8, balance of States, Canada and Mexico, Yearly, $12.00; Monthly, $1.00. PAGE PREPAID.

Entered as second class matter, December 4, 1891, at the Postoffice at Los Angeles, under the Act of March 3, 1879.

FRIDAY MORNING, FEBRUARY 27, 1920. Vol. XXXIX.

VETERAN MINISTER WEDS AT PASADENA.

REV. STAATS AND BRIDE ON HONEYMOON — OTHER NEWS NOTES.

[LOCAL CORRESPONDENCE.]

PASADENA, Feb. 26. — This afternoon, Rev. Henry Taylor Staats, 83 years of age, and Mrs. Virginia F. de Trava-Carter of New Orleans, aged 51 years, were married. The ceremony was performed by Rev. J. J. Jones, pastor of the Pilgrim Congregational Church, of which Mr. Staatz was the founder and first pastor, serving the church eighteen years. The service was performed at the home of Mr. Staats's son, Henry T. Staats, Jr., 1123 South Pasadena avenue, with only members of the family present. Following the ceremony, Rev. and Mrs. Staats left on a wedding trip. Mrs. Staats is a member of a distinguished southern family, and is of French and Spanish descent.

MAY FORM NEW CHURCH.

With the resignation of Rev. L. Potter Hitchcock as pastor of the Neighborhood Congregational Church, the pioneer Congregational church of Pasadena may be transformed into a union church. This plan will be decided at a meeting of the church officials, to be held next week.

Dr. Hitchcock resigned this week to become pastor of a Congregational mission church at Villa Park, having made a covenant with himself when he entered the ministry that he would devote at least two years of his ministry in mission work. At a reception tendered Rev. and Mrs. Hitchcock last night the Neighborhood Church presented them with a purse of $1300.

WANT WOMAN TO RUN.

Mrs. Robert J. Burdette, prominent club woman, war worker and lecturer, is being considered as a candidate for Congress in the Ninth District as an opponent to Charles H. Randall, the prohibitionist, whose third term is drawing to a close. Mrs. Burdette is one of the vice-presidents of the Hoover-for-President Club in Los Angeles, and has long been active in Republican circles in Pasadena.

TO LAY NEW TRACKS.

The Pacific Electric Company will start work, April 1, in laying new double tracks on East Colorado street, from Broadway to the old east city limits at Mentor avenue. The company is planning to spend $160,000 in improvements.

Your auto places this large metropolitan store within easy reach, or it will pay you to come by rail. Low rent location and factory buying enable us to sell for less. Plenty of room to park your car and shop in comfort. Pasadena Furniture Co., Raymond and Holly, Pasadena.—[Advertisement.

Foothill property. H. L. Hayman, La Canada.—[Advertisement.

LEGION RACE CLOSE.

Voting for Fiesta Queen Nears Home-stretch Sprint.

Miss Frances Gurr was a short jump ahead of the field last night in the race of various popular young women to capture honors as the queen of the American Legion midwinter fiesta, now in progress at Praeger Park. The contest will close at 10 p.m. tomorrow, the winner of the race to be given a certificate of purchase for $500. The Werthan Shoe Co. are staging the carnival, their engagement here following the The standing of the contestants last night was as follows:

Miss Frances Gurr .....
Miss Alberta Switzer .....
Miss Charlotte Merriam .....
Miss Eunice Lovering .....
Miss Gladys Pickering .....

THREE MILLION STATE HIGHWAY BONDS SO

ANGLO-LONDON-PARIS BANK SAN FRANCISCO MAKES PURCHASE OF ISSUE.

[BY A. P. NIGHT WIRE.]

SACRAMENTO, Feb. 26.—[illegible] way construction in California during the current year was authorized this afternoon when the Anglo-London-Paris Bank of San Francisco purchased bonds of the $3,000,000 issue recently authorized, at a premium of $3,000,000, at par.

One million dollars will be paid some days ago and the balance $2,000,000 will be turned into the State highway fund March 1.

Marshall de Motte, chairman of the State Board of Control, explained the transaction as follows:

"The bonds were sold at the market, which means that interest on the bonds will be a fraction over 5 per cent. instead of the statutory 6 per cent. interest. This fund is to be supplemented by diverting certain general appropriations for the highway system to increase the interest rate to that of the open market.

"Before taking this action the Board of Control consulted Atty.-Gen. U. S. Webb, Controller John S. Chambers and Treasurer Friend W. Richardson, of whom were unanimously of opinion that only in this way could the problem be solved."

The amount to be loaned by Federal funds in connection with the transaction with the present market is about $75,000.

State Controller Chambers says that he had taken [illegible] in addition to his regular duties. The sale was consummated in the office of the State Treasurer.

DOGS IN AUSTRALIA KILL 50,000 SH

[BY A. P. DAY WIRE.]

WASHINGTON, Feb. 26.—Depredations by packs of wild dogs causing Australian [illegible] heavy damages, according to reports received here. The loss of stockmen recently of 50,000 sheep in [illegible] alone in a few months led a delegation requested protection in the erection of a fence in a district [illegible] about 40,000 square miles.

CHICAGO, Feb. 26.—Wages of employees in packing houses in Chicago and Kansas City recently has been reduced by increased consumption of meats at home and decreasing to statements made by representatives of packing houses and by officials of labor unions, patches from Kansas City indicate that between 2500 and 3500 men will be laid off.

Made Here!

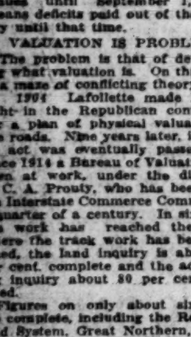

BOYS' SUITS

We're strong for home industry—we patronize it and hope you do, also. That's why we've added to our unmatchable stock of boys' clothes—

SUITS STYLED AND MADE IN LOS ANGELES FROM CLOTH WOVEN AT LONG BEACH, CALIFORNIA.

They're all wool—goods you can depend upon for long wear. Seasonable weights.

For boys 6 to 10 years, $25, with two pairs of knickers.

For boys 11 to 17 years, $30, with two pairs of knickers.

CAPS TO MATCH—ALSO MADE IN LOS ANGELES.

See Our Windows.

Harris & Frank

437-443 So. Spring Near Fifth

EVERYTHING HERE FOR THE BOY

Wiley B. Allen Co.

MASON AND HAMLIN PIANOS

YOUR HOME NEEDS A PLAYER PIANO

For the pleasure that it brings, for its educational influence and value, for the joy that is yours in the interpretation of the masterpieces of piano literature, your home needs a Player Piano. For each and every member of your household

THE EUPHONA PLAYER PIANO

will most perfectly meet every demand and every desire. It is beautifully made and finished and the piano is one of most splendid tone and character. To hear it is to realize the beauty of both piano and player. We invite a hearing. *Moderate priced. Easy payments.*

This ad with your signature will bring catalog and terms.

NAME..... *ADDRESS*.....
(Chr.)

416-418 SOUTH BROADWAY

PIANOS PLAYER MUSIC The Wiley B. Allen Co. TALKING MACHINES RECORDS

MASON AND HAMLIN PIANOS

OTHER STORES: SAN FRANCISCO, OAKLAND, FRESNO, SAN DIEGO SAN JOSE, SACRAMENTO, PORTLAND, ORE.

...os Angeles Times. DAILY FOUNDED DECEMBER 4, 1881.
...w Times Bldg., First and Broadway.
...ath { Daily—At Hotels and on Railway Trains—3 cents
...ER. { Daily—Streets, News Stands, local territory—1 cent
Sunday—On Streets and News Stands—10 cents
...ply to mail subscriptions.
...s and Illustrated Magazine by carrier, Yearly, $10.00; ...nth, in Postal Zones 1 to 4, including California, Arizona, ...; Monthly, 85c. In Zone 5, including Colorado, Idaho, ...n, Washington, Yearly, $11.00; Monthly, $1.00. In Zone 6, ... Canada and Mexico, Yearly, $12.00; Monthly, $1.00. ...
...tter, December 4, 1881, at the Postoffice at Los Angeles, ... under the Act of March 3, 1879.
...FEBRUARY 27, 1920. Vol. XXXIX. No. ...

...STER ...PASADENA.

...BRIDE ON ...OTHER ...TES.

...NDENCE.]
...26. — This ... Taylor Staats, ... Mrs. Virginia ... New Orleans, ...married. The ...ied by Rev. J. ... the Pilgrim ...h, of which ...under and first ...urch eighteen ...s performed at ...'s son, Henry ...outh Pasadena ...mbers of the ...following the ...rs. Staats left ...Mrs. Staats is ...rnished south- ...f French and

...CHURCH. ...n of Rev. L. ...s pastor of ...Congregational ...Congregation- ...ena, may be ...nion church. ...ed at a meet- ...als, to be held

...ed this week ...Congregation- ...Villa Park, ...nt with him ...the ministry ...at least two ...in mission ...on tendered ...ck last night ...urch present- ...of $1300.

...TO RUN.

...dette, promi- ...worker and ...ddered as a ...in the Ninth ...nt to Charles ...prohibitionist, ...drawing to a ...s one of the ...Hoover-for- ...Angeles, and ...n Republican

...RACKS. ...Company will ...laying new ...ast Colorado ...to the old ...ntor avenue. ...ing to spend ...nts.

...large metro- ...y reach, or it ...y rail. Low ...ory buying ...es. Plenty of ...and shop in ...rniture Co., ...Pasadena.—

...L. Wayman, ...ement.

...CLOSE.

...ween Nears ...prist.

...was a short ...d last night ...us popular ...e honors as ...rican Legion ...progress at

THREE MILLION STATE HIGHWAY BONDS SOLD

ANGLO-LONDON-PARIS BANK OF SAN FRANCISCO MAKES PURCHASE OF ISSUE.

[BY A. P. NIGHT WIRE.]

SACRAMENTO, Feb. 26.—High-way construction in California during the current year was assured this afternoon when the Anglo-London-Paris Bank of San Francisco purchased bonds of the $40,000,000 issue recently authorized, to the extent of $3,000,000, at par.

One million dollars was paid ... some days ago and the balance of $2,000,000 will be turned into the State highway fund March 1.

Marshall de Motte, chairman of the State Board of Control, explained the transaction as follows:

"The bonds were sold at the market, which means that interest paid on the bonds will be a fraction over 5 per cent, instead of the statutory 5 per cent. interest. This feat was accomplished by diverting certain federal appropriations for the state highway system to increasing the interest rate to that of the current market.

"Before taking this step, the Board of Control consulted with Atty.-Gen. U. S. Webb, State Controller John S. Chambers and State Treasurer Friend W. Richardson, all of whom were unanimously of the opinion that only in this manner could the problem legally be solved."

The amount to be diverted from Federal funds to "equalize" the transaction with the present market is about $75,000.

State Controller Chambers said that he had taken outside counsel in addition to his regular staff.

The sale was consummated in the office of the State treasurer.

DOGS IN AUSTRALIA KILL 50,000 SHEEP

[BY A. P. DAY WIRE.]

WASHINGTON, Feb. 26.—Depredations by packs of wild dogs ... causing Australian sheep ... heavy damage, according to official reports received here. A delegation of stockmen recently showed a loss of 50,000 sheep in South Wales alone in a few months' time. The delegation requested government aid in the erection of a "dog-proof" fence in a district comprising almost 40,000 square miles.

CHICAGO, Feb. 26.—The wages of employees in packing-houses in Chicago and Kansas City, Kan., recently has been reduced, due to the increased consumption of fresh meats at home and abroad, according to statements made today by representatives of packing-houses and by officials of labor unions. Dispatches from Kansas City said packing union officials there estimated between 2500 and 3500 men had been laid off.

Praeger Park. The contest will close at 10 p.m. tomorrow. The winner of the race is to be awarded a certificate of purchase valued at $500. The Wortham Shows, which are staging the carnival, will begin their engagement here Sunday night.

The standing of the five leading contestants last night was as follows:

Miss Frances Gurr	...
Miss Alberta Switzer	...
Miss Charlotte Merriam	...
Miss Eunice Lovering	...
Miss Gladys Pickering	...

The Spring Styles—

The new Manhattans include a wide array of beautiful rich patterns in stripes, checks and plain shirts. The fabrics are woven in mills owned by the Manhattan Shirt Co. and used in Manhattan shirts exclusively. "Known as the Best" and the "Best Known."

Woolf & Bean

214 West Fifth
In the Alexandria

Don't Deny Yourself

The Joys of Owning a

ROYAL QUALITY SERVICE ELECTRIC CLEANER

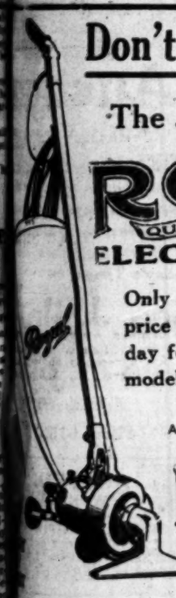

Only two more days before the price advances. Phone 61777 today for free trial of the new 1920 model

A SMALL PAYMENT DOWN
A YEAR TO PAY THE BALANCE

ROYAL QUALITY SERVICE
The King of Cleaners

...rison is the best test. Visit our vacuum cleaner store ...r all standard makes of cleaners, let The Royal prove its ...ity.

ROYAL Why Not Now?

W. C. BAILESS
531 West Eighth Street
Wholesale—Phone 61777—Retail
Vacuum Cleaner and Washing Machine Merchant

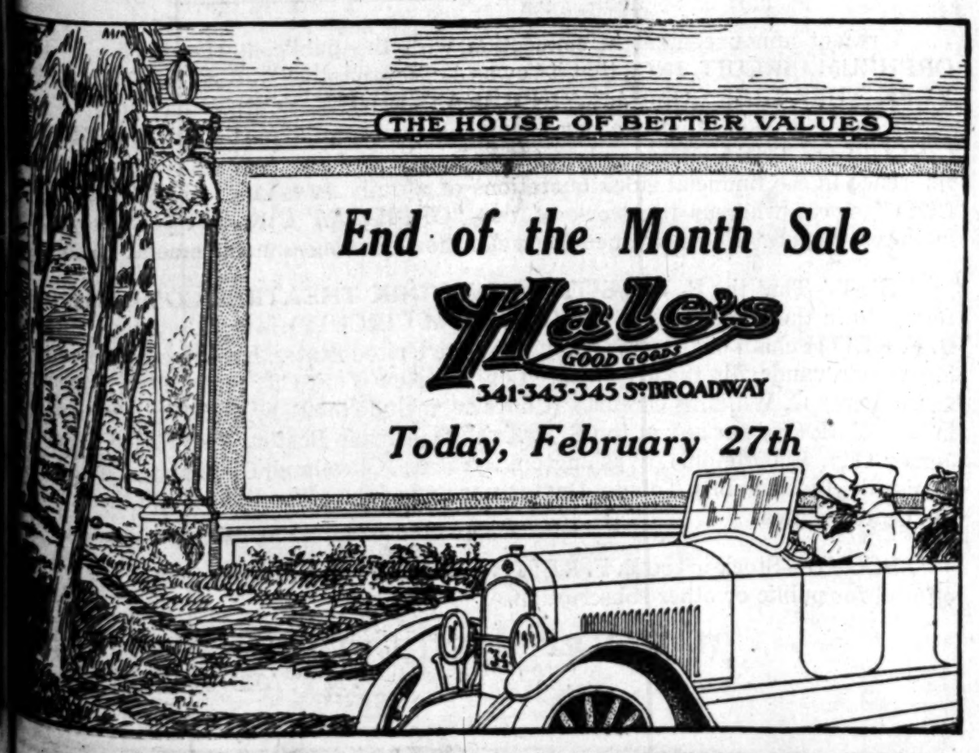

RAIL BILL VETO PLEAS PILE UP

Unions, Farmers, Equity Society Ask Wilson.

Workers' Chief Objection is Labor Clauses.

Guarantee to Roads Basis of Other Protests.

[BY A. P. NIGHT WIRE.]

WASHINGTON, Feb. 26.—President Wilson was urged to veto the railroad bill in memorials presented today by the railroad brotherhoods, the Farmers' National Council and the American Society of Equity.

The railroad brotherhoods objected especially to the labor clauses of the act, but joined with the other organizations in opposition to the provision which, in effect, asserts that railroad security owners are entitled to 5½ per cent. on the aggregate valuation of the properties.

Referring to the risks of crop failure taken by the farmers every year to feed the nation, the American Equity Society declared that the outstanding debt against farm values was between six and seven billion dollars, with an interest charge of about $500,000,000 a year to the farmers. The government, the equity society said, does not guarantee this charge.

"Why should the government underwrite the whole investment of the roads?" it was asked.

"Return of the railroads, the three memorials said, would mean an increase in freight rates of 25 to 40 per cent. The farmers' organizations declared that this would be an added charge to them of at least $200,000,000 a year.

WHY UNIONS OBJECT.

The brotherhood memorial set forth "the reasons why the more than 2,000,000 railroad employees believe the President should veto the railroad bill and return it to Congress."

The memorial said the bill violated the fundamental principles of the American government by guaranteeing to the owners of railroad securities a right to charge rates that would produce a minimum net return of 5½ per cent. on "that uncertain and intangible thing," aggregate valuation.

This is a grant of a "particular, exclusive and special privilege" not enjoyed by investors in other kinds of securities, the memorial said.

Vigorous opposition was expressed to the provision of the bill establishing a tribunal for settlement of labor disputes, the memorial saying this was an attempt to deprive the railroad employees of their former "inherent rights" to determine their wages by negotiation between employees and employer.

Operation of the measure, it was said, would cause an "unreasonable delay" in settling the present wage demands, because the unions would have to present their demands anew to each of the 2000 privately-owned railroads.

The memorial also set forth that the "inequities, uncertainties, delays and ambiguities" of the bill would promote unrest and intensify existing causes of disagreement and prevent the orderly adjustment of grievances.

Finally it was charged that the bill abrogated the right and freedom of collective bargaining and substituted "an indefinite and uncertain method of compulsory adjustment or arbitration of disputes."

STRIKE AT PRINCIPLES.

George P. Hampton, managing director of the Farmers' National Council, presented the arguments for that organization. He said the bill contained "vicious provisions antagonistic to American principles." Permission for merging the roads would "almost inevitably result in an increased return on false capitalization," he declared. The instructions to the Interstate Commerce Commission to fix rates to yield a net income of 5½ per cent. if continued, give carriers "a good basis for demanding very high rates since the exact effect of increasing rates in reducing the volume of traffic cannot be forecast."

Other objections outlined were that the rights granted the railroads under the bill created for them a new property right estimated to be worth to them at least $6,000,000,000 and placed heavy carrying charges on the people.

The guaranteed dividend is not only an invitation, but in effect a mandate to extreme waste and inefficiency, entailing a cost to the people of nearly $2,000,000 a day.

The bill, if enacted, would check production and "militate against agriculture and all other legitimate industry in America."

H. L. Bisonette, president of the Iowa State branch of the American Society of Equity, accompanied Mr. Hampton.

AMENDED, LEVER ACT NOT CONSTITUTIONAL.

[BY A. P. DAY WIRE.]

ST. LOUIS, Feb. 26.—The amendment to the Lever Food Control Act was declared unconstitutional by U. S. District Judge Faris here today when he sustained a demurrer of the defense and dismissed the case of the L. Cohen Grocery Company, which was charged with making an unjust profit on sugar.

The L. Cohen Grocery Company was accused of charging a wholesale price of 19.8 cents a pound for sugar sold last November.

The court held that the amendment to the Lever Food Control Act violated the Sixth Amendment to the Constitution, which requires that all citizens shall be informed of charges against them.

PROPAGANDA AGAINST SEAMAN'S ACT HERE?

[BY A. P. NIGHT WIRE.]

WASHINGTON, Feb. 26.—Andrew Furuseth, president of the International Seamen's Union, told the Senate Commerce Committee today that the "initial requirement of seapower is men."

"Vessels are the tools of seamen," he said, adding that no nation could retain its merchant marine without efficient seamen.

Enforcement and extension of the La Follette seamen's act is necessary to keep Americans on the sea, he said, discussing that measure and its interpretations at length. He introduced pointed reference to the International Shipping Federation, an organization of European shipowners, which, he said, conducted propaganda in every country, including the United States. They had campaigned against the seamen's act, he said, and would campaign against merchant marine legislation in the United States.

"They find it easy to get matter in newspapers where the British ships advertise," he said.

[BY A. P. NIGHT WIRE.]

WASHINGTON, Feb. 26.—Andrew Furuseth, president of the International Seamen's Union, told the Senate Commerce Committee today that the "initial requirement of seapower is men."

"Vessels are the tools of seamen," he said, adding that no nation could retain its merchant marine without efficient seamen.

Enforcement and extension of the La Follette seamen's act is necessary to keep Americans on the sea, he said, discussing that measure and its interpretations at length. He introduced pointed reference to the International Shipping Federation, an organization of European shipowners, which, he said, conducted propaganda in every country, including the United States. They had campaigned against the seamen's act, he said, and would campaign against merchant marine legislation in the United States.

"They find it easy to get matter in newspapers where the British ships advertise," he said.

[BY A. P. DAY WIRE.]

WASHINGTON, Feb. 26.—George W. P. Hunt of Arizona was nominated today by President Wilson to be Minister to Siam.

PHOENIX, Feb. 26.—Former Gov. G. W. P. Hunt said today he had sent to Washington his acceptance of the appointment as Minister to Siam.

What *Americanism* is

AMERICANISM is the word we use to express our faith, our allegiance and our loyalty to those principles of liberty, justice, and equality upon which our Republic was founded.

Americanism is not a mere accident of birthplace. It is a state of mind.

A great nation does not need to be of one blood, but it must be of one mind.

Americanism today means that we all must think and act together for the common good.

It means *Loyalty* in upholding our American institutions.

It means greater *Industry* to meet the need for increased production.

And now, as always, it means *Thrift*—by the nation, the state and the individual.

Your progress and your country's progress depends upon *your* Thrift. A Savings Account at this strong bank will help you save.

LOS ANGELES TRUST AND SAVINGS BANK
"The Bank for Everybody"
SIXTH AND SPRING STREETS

1835 SOUTH MAIN STREET
SECOND AND SPRING STS.
HUNTINGTON PARK

PICO STREET AND GRAND AVE.
SEVENTH ST. AND CENTRAL AVE.
AVALON, CATALINA ISLAND

Member Federal Reserve System

CANADA STOPS BOND-DUMPING.

Billion English-Owned Securities Excluded.

London Unloaded on Dominion for Huge Profits.

Embargo Necessary to Stabilize Victory Loans.

[BY A. P. NIGHT WIRE.]

MONTREAL, Feb. 26.—Dumping on the Canadian market of English owned Dominion securities valued at $1,250,000,000 has been prevented by the agreement which Canadian brokers and bond houses have made with the government not to bring any more securities from England, it was intimated today. Gilt-edge Dominion securities bought in London were sold here so cheaply that they yielded 6.10 per cent., but the sellers made heavy profits, owing to the abnormal exchange. The embargo is regarded as necessary to stabilize the price of victory loans.

In return for their acquiescence in the embargo, Canadian financial interests have asked that the Dominion prohibit the importation of nonessential commodities from the United States.

LONDON, Feb. 26.—Commenting on the action of the Canadian government in entering into an agreement with brokers and bond houses not to bring any more Dominion securities into Canada from England, the Daily Telegraph says:

"There is no official prohibition, although it amounts to such in effect. British holders of these securities, who find the value of their stocks suffering considerably in consequence may feel aggrieved, but purchases have been so effective that it is doubtful whether any considerable amount is left on this side. The necessity for this step is an indication that stringent monetary considerations are not peculiar to this country. There is every evidence in the United States and Canada that money is almost tighter there than here."

The Daily Express says the embargo came as a bombshell to London arbitrage dealers, and adds that great resentment at the action of the Canadian government is expressed here. The newspaper anticipates that the home government will protest.

BANK OF FRANCE REPORT.

[BY CABLE AND ASSOCIATED PRESS.]

PARIS, Feb. 26.—The weekly statement of the Bank of France shows these changes:

Gold in hand increased f.306,000.
Silver in hand increased f.1,368,000.
Notes in circulation, decreased f.69,881,680.
Treasury deposits, decreased f.111,766,915.
General deposits, increased f.137,213,650.
Bills discounted, decreased f.50,975,371.
Advances, increased f.10,005,767.
There were no fresh advances to the state during the week.

LONDON, Feb. 26.—The weekly statement of the Bank of England shows the following changes:

Total reserves, decreased £926,000.
Circulation, increased £2,880,000.
Bullion, increased £1,944,155.
Other securities, increased £1,904,000.
Public deposits, decreased £9,015,000.
Other deposits, increased £8,013,000.
Notes reserve, decreased £903,000.
Government securities, decreased £1,966,000.

The proportion of the bank's reserve to liability this week is 17.02 per cent. Last week it was 17.42. Rate of discount, 6 per cent.

EX-GOV. HUNT NAMED FOR MINISTER TO SIAM

[BY A. P. DAY WIRE.]

WASHINGTON, Feb. 26.—George W. P. Hunt of Arizona was nominated today by President Wilson to be Minister to Siam.

PHOENIX, Feb. 26.—Former Gov. G. W. P. Hunt said today he had sent to Washington his acceptance of the appointment as Minister to Siam.

NONPARTISAN LEAGUE TAKES TAX OFF HOMES

NEBRASKA CONVENTION ALSO FAVORS EXEMPTION OF FARM IMPROVEMENTS.

[BY A. P. NIGHT WIRE.]

LINCOLN (Neb.) Feb. 26.—A platform favoring exemption of farm improvements and workingmen's homes from taxation was adopted by the State convention of the Non-Partisan League, in session here today to decide what course the league is to follow in political activities in Nebraska this year.

A. C. Townley, president of the national organization, will be the principal speaker at the league mass meeting tomorrow.

MINNESOTANS MEET MARCH 24

[BY A. P. DAY WIRE.]

FARGO (N. D.) Feb. 26.—The Non-Partisan League State convention for the indorsement of candidates for State office in Minnesota will be held in St. Paul on Wednesday and Thursday, March 24, and 25, it was announced today by the Non-Partisan League newspaper published in Fargo.

"The Minnesota State convention of the Working People's Non-Partisan Political League will meet at the same time," the league newspaper says. "Each of the two conventions will ratify the indorsements made by the other."

SOUTHERN PACIFIC TO LOSE 200 MILES TRACK.

WESTERN PACIFIC NOTIFIES FEDERAL ARRANGEMENT IS VOID MARCH 1.

[BY A. P. NIGHT WIRE.]

SAN FRANCISCO, Feb. 26.—The Western Pacific Railroad has notified the Southern Pacific Company that the arrangement made by the Federal Railroad Administration under which the two roads used the Western Pacific tracks between Wells, Nev., and Winnemucca, Nev., a distance of 200 miles will be void after next Sunday midnight when the railroads are to be returned to private control. Announcement to this effect was made at a meeting of Western Pacific directors here today.

Announcement also was made that the Western Pacific after Sunday would be operated independently of any other line and that Western Pacific offices would be opened early next week in Sacramento, Marysville, Reno and elsewhere.

Among officers re-elected or newly appointed are: Charles N. Levey, president; R. E. Baldwin, vice-president and general counsel; E. W. Mason, general manager; T. J. Wyche, chief engineer; H. K. Faye, traffic manager; W. T. Jacobs, purchasing agent; J. F. Elsey, secretary and treasurer; J. F. Evans, general auditor; Bode K. Smith, general passenger agent; Archibald Gray, general freight agent.

NAME WELFARE CLUBS FOR NAVY WAR HEROES

[BY A. P. NIGHT WIRE.]

VALLEJO, Feb. 26.—All buildings at Mare Island Navy Yard used for welfare work among the enlisted personnel hereafter will be known as naval clubs and will bear names of heroes of the World War, Capt. E. L. Beach, commandant, today announced.

Those for whom present structures will be named are: Admiral Hugh Rodman, commander of the Pacific Fleet, who commanded battleship division 9 during the war; Maj.-Gen. J. A. Lejeune, U.S.M.C., who commanded the Second Division of the American Expeditionary Forces; Gunner John Ayraz, formerly stationed at Mare Island, who won commendation for skill and bravery in action against an enemy submarine; and Hospital Apprentice L. B. Schuler, also formerly stationed here, who died of wounds in France.

Fifth Pair of Twins Born.

[BY A. P. DAY WIRE.]

JERSEY CITY (N. J.) Feb. 26.—Mrs. Richard Doherty, wife of Judge Doherty of the Court of Common Pleas in Jersey City, today gave birth to twins for the fifth time in their married life of ten years. The youngsters and the mother are doing well.

It Will Pay You to Buy

the best piano obtainable for the amount you care to spend, whether it be the wonderful Steinway or an instrument of lower cost. The "Steinway House" carries good

Moderately Priced Pianos

from $350 to $450. There are some exceptionally good instruments at these lower prices. We will be pleased to have you come in and see them any time at your convenience—see what really good pianos can be obtained here at moderate prices. There is no obligation to purchase.

Geo. J. Birkel Co.
"The Steinway House"
446-448 South Broadway
Columbia Dealers — Victor Dealers

WITH SALAD

And other dainty dishes

¶ You will find Snowflakes satisfying in every particular.
They are the finest wheat in ideal form.

¶ Just a snappy suggestion of salt makes them a tasty accompaniment to any soup.

—Your grocer can supply you.

—Sold in Red Packages and in Bulk

PACIFIC COAST BISCUIT COMPANY
652 Imperial St., Los Angeles.

Regular Service
LUNCH AND DINNER
—at the—
MARCHETTI-ROMA CAFE
French and Italian Cuisine

The Diet During and After INFLUENZA

ASK FOR Horlick's The Original
Avoid Imitations and Substitutes.

For Infants, Invalids and Growing Children
The Original Food-Drink For All Ages

Rich milk, malted grain extract in Powder
No Cooking—Nourishing—Digestible

BARTLETT MUSIC CO.
410 WEST SEVENTH STREET.

Income Tax

Reports compiled for corporations, partnerships, individuals, trusts and estates in accordance with the law and regulations.
D. WEBSTER EGAN, Income Tax Consultant,
930 Title Insurance Bldg.
Broadway 499.

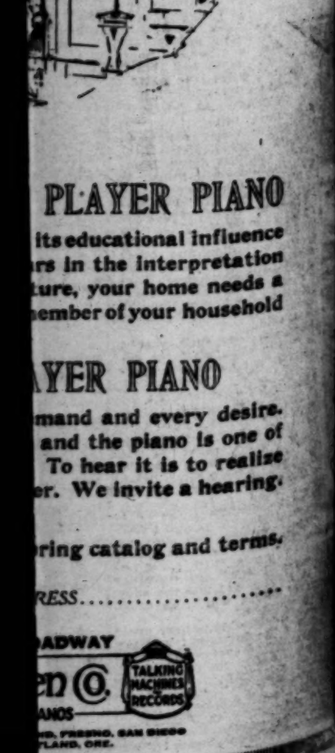

The Times Free Information Bureau
619 South Spring Street

THE TIMES FREE INFORMATION AND RESORT BUREAU is for the accommodation and benefit of persons seeking interesting routes of travel, desirable hotels and rest, recreation and recuperation at the seashore or in the mountains.

Particulars are furnished by competent attendants and by correspondence to the general public regarding rates and attractions of railroad and steamship lines, hotels and pleasure and health resorts. Descriptive circulars and transportation literature are kept on hand for inspection and distribution. This service is absolutely free. Literature may also be obtained at the New Times Building, Broadway at First street.

PERSONS CONTEMPLATING VISITING LOS ANGELES ARE PRIVILEGED TO HAVE THEIR MAIL ADDRESSED TO THE BUREAU.

Resorts

FIVE MOTOR BOULEVARDS DIRECT

Dine and Dance at "THE HOUSE OF HOSPITALITY." Dancing every Wednesday and Saturday night. Informal—

Enjoy real pleasure— Come down for dinner. Service 6:30 to 8 at $2 the plate. Sundays 1:30 to 7.

ARLINGTON HOTEL
SANTA BARBARA

An absolutely Fireproof Hotel—All Outside Rooms, affording plenty of light and air—Headquarters for Tourists from all parts of the world. (Private lavatory attached to every room.) Ideal climate the year round. Automobile road is now perfect, 3½ hours' run, Los Angeles to Santa Barbara. Unexcelled facilities for care of automobiles in hotel grounds.

E. P. DUNN, Lessee.

The Most Attractive and Sportiest Golf Links in California

DINNER AND DANCE—EVERY FRIDAY NIGHT

MERRITT JONES HOTEL OCEAN PARK

DINNER 6 TO 8, $1.00. DANCING 8 TO 12. Finest hostelry in Crescent Bay District. Golf—Surf and Plunge Bathing—Motoring—Fishing—Dancing. Both American and European Plan. Before returning East, run down for a little sojourn among the varied attractions of this popular seaside resort. Phone reservations at hotel expense—Phone 61145. CLOSEST BEACH TO LOS ANGELES.

VENICE SALT WATER PLUNGE REMODELED OPEN 8 A. M. to 6 P. M.

GLENN RANCH RESORT

Open to guests at all times. Good meals and courteous attention. Reasonable rates. Apply Times Information, Peck-Judah Co., or T. T. HARPER, Phone C-2 San Bernardino. P. O. Keenbrook.

Low Rates and every comfort at Alpine Tavern Mt. Lowe 2 hrs. from Los Angeles by Pacific Electric

Steamships

TRAVEL BY STEAMSHIP

The ADMIRAL LINE

TICKET OFFICE Cor. Fifth and Spring Sts. (Alexandria Hotel) Telephone Main 7282 or 13333. Long Beach Office, 115 West Ocean Ave.

DIRECT THROUGH SERVICE TO SEATTLE-TACOMA VICTORIA

SAILINGS EVERY SUN. TUE. THUR.

S. S. QUEEN, SUN., FEB. 29
S. S. ADM. FARRAGUT, TUES, MAR. 2
S. S. PRESIDENT, THURS., MARCH 4

SAN FRANCISCO AND RETURN—$25.00
DAYLIGHT TRIP TO SAN DIEGO. Leave Sat. and Mon., $3.50
Mexico-Central America S. S. Senator from Los Angeles Mon., March 15. Passg. & Freight
BERTH AND MEALS INCLUDED IN ALL FARES.

CATALINA SCHEDULE

Effective Feb. 1, 1920

Lv. Pac. Elec. Station Los Angeles 9.00 am
Lv. San Pedro 10.00 am
Ar. Avalon 12.15 pm
Lv. Avalon 3.15 pm
Ar. San Pedro 5.30 pm
Ar. Los Angeles, Pac. Elec. Station 6.45 pm

The Wilmington Transp. Co. reserves the right to change this schedule without notice.

SANTA CATALINA TICKET OFFICE MAIN ENTRANCE PAC. ELEC. BLDG.

Hotel St. Catherine Avalon, Catalina
New—all outside rooms —Open the year 'round

SOUTH AMERICAN PASSENGER SERVICE

Steamers of the United States Shipping Board will be despatched for BRAZIL, URUGUAY and ARGENTINE REPUBLIC as below.

FOR BUENOS AYRES
MOCCASIN (a), 8,000 tons displacement. March 10

FOR RIO JANEIRO, SANTOS, MONTEVIDEO AND BUENOS AYRES
CALLAO (a), 12,000 tons. March 15
MARTHA WASHINGTON (b), 15,000 tons, March 30
HURON (b), 17,000 tons. April 20

(a) 1st Class only. (b) 1st, 2d and 3d Class. For passage rates and other particulars apply to any Passenger Agency or to

MUNSON STEAMSHIP LINE, Agents
Passenger Department, 82-92 Beaver St., New York.

NEW SERVICE
California and Mexico Steamship Co.
NEW STEEL STEAMSHIP MAZATLAN BUILT IN LOS ANGELES
SAILS MARCH 15 FOR
ENSENADA, LA PAZ, TOPOLOBAMPO MAZATLAN, SAN BLAS, MANZANILLO.
For Reservations, Passenger and Freight, apply 714 PACIFIC ELECTRIC BLDG., or phone Main 8.

ARMY OFFICERS PERSONNEL CUT.

Reorganization Bill is Presented to House by Kahn.

Of 26,179 Commissioned Men Asked, 17,280 Granted.

Aviation Service Butchered, but the Guard Stays On.

[BY A. P. NIGHT WIRE.]

WASHINGTON, Feb. 26.—Eight thousand fewer officers than requested by the War Department are provided by the House army reorganization bill, formally presented today by Chairman Kahn of the Military Affairs Committee. Reductions in officers were made in every branch, but the sharpest cut was aviation, which received only 1514 of the 4500 asked for. In all, the department sought 26,179 officers and the House committee granted 17,820.

None of the various plans offered to the committee for reorganizing the army was adopted by the committee. Instead the committee report as submitted by Mr. Kahn pointed out the National Defense Act of 1916 was used as the working basis, the new law being a revision of it.

"Extensive as are the changes made," said Mr. Kahn's report, "they alter in no national respect, the military system established by the National Defense Act, but merely make those changes in details which the lapse of time and the experience of the war have shown to be necessary.

SMALL REGULAR FORCE.

"The military establishment will remain as now determined by law, consisting of a comparatively small regular army of professional soldiers, backed by a large reserve of citizen officers and an organized National Guard, subject to considerable Federal supervision and liable, in time of war, to be drafted into the army for general military service."

"Perhaps the most notable change which it has been proposed to introduce into the regular army, is the principle of flexibility of organization," the report added, declaring that the provision giving the President the right to outline the tactical formation, will enable "the army to keep pace with changing conditions."

No mention of universal training is made in the report, but Chairman Kahn announced he expected to appoint tomorrow, the subcommittee which will frame the separate bill to be submitted on this subject. The committee of seven members will include a majority of supporters of universal training.

MINORITY REPORT.

In a minority report, Representative Caldwell, Democrat, declared the measure submitted by Mr. Kahn was "not an army reorganization bill in any sense," and complained that the bill would not provide an adequate army.

"In many instances," declared Mr. Caldwell's report, "I supported the propositions with the idea that they were to be followed by a provision incorporating universal training.

"The bill is not constructive, but destructive, for under it, it will be impossible to have as large or as efficient a force as can be secured under the National Defense Act without amendment. While the bill, in terms, authorizes 299,000 enlisted strength, by change in term of enlistment and the repeal of the provisions authorizing an enlisted reserve, it makes it impossible for the government to have under its control at any time more than 125,000 men and consequently it would be in a position where it would not have use for more than 5000 or 6000 officers, 10,000 at the outside, while the bill provides for 18,000 officers.

"Under the bill as framed, the annual expense will be practically twice that incurred when the defense act was in operation and will produce about half the results."

ASK MARINE STRENGTH.

[BY A. P. NIGHT WIRE.]

WASHINGTON, Feb. 26.—Maj Gen. George Barnett of the Marine Corps asked the House Naval Affairs Committee today for a Marine Corps strength of 27,400 men for the net fiscal year, 1700 to be stationed at San Diego; 5000 at Quantico, as a permanent expeditionary force, 6000 at sea with the fleets, and the remainder on duty in Haiti, San Domingo, and elsewhere.

Specialized training for army air service personnel is provided for in a programme approved today by Secretary Baker and which included the establishment of the following service schools:

Pilot, Carlstrom Field, Fla., and March Field, Cal.; pursuit, Rockwell Field, Cal.; bombardment, Ellington Field, Tex.; observation, Post Field, Fort Sill, Okla.; engineering, Dayton, O.; general school, Langley Field, Virginia; Mechanic school for enlisted men, Kelly Field, Tex.; balloon, Rose Field, Cal., and Lee Hall, Va.; airship (dirigible school,) Brooks Field, Tex.

BOARD OF CONTROL GETS BONDS AT PAR.

FUNDS AMOUNTING TO $12,000,000 TO BE USED FOR STATE ROADS.

[BY A. P. NIGHT WIRE.]

SACRAMENTO, Feb. 26.—The State Board of Control as part of a plan to secure funds to continue the road building programme of the State Highway Commission bid in at par $12,000,000 at 4½ per cent. State highway bonds, offered for sale by State Treasurer Friend W. Richardson. There were no other bidders. The State Treasurer is not permitted to sell the bonds below par.

In turn the Board of Control, in pursuance of a plan agreed upon after conference with Atty.-Gen. U. S. Webb and Gov. William D. Stephens will offer the bonds at the market in lots sufficient to keep going the urgent work of the Highway Commission. The difference between the cost and selling price will be supplied from funds at disposal of the Highway Commission.

Arrangements already have been made, it was said, to sell to a San Francisco bank $3,000,000 of these bonds on a 5 per cent. basis and this will supply funds at once for highway work that long has been delayed.

EUROPE TO GIVE UP BOXER INDEMNITIES?

[BY CABLE AND ASSOCIATED PRESS.]

PEKING, Feb. 26.—Advices from Paris state that Dr. Wellington Koo, on special mission to Paris and London, has approached the European powers with a suggestion that the balance of the Boxer indemnity be relinquished, and that his suggestion has met encouragement from several of them.

In the case of one nation, at least, it has been intimated that in the event of such relinquishment, the funds will be used to educate Chinese students in that country.

Baker Refuses to be Delegate.

[BY A. P. NIGHT WIRE.]

WASHINGTON, Feb. 26.—Secretary Baker today declined to be a candidate for delegate-at-large from Ohio to the Democratic National Convention.

For Colds, Grip or Influenza

and as a Preventive, take LAXATIVE BROMO QUININE Tablets. Look for E. W. GROVE'S signature on the box. 30c.

Tube tractors cost more, worth more.

YUBA tractors work anywhere

San Francisco Hotels

SAN FRANCISCO CLIFT HOTEL

GEARY AT TAYLOR STS.

Headquarters for Travelers from all parts of the world; 500 outside rooms, each with private bath. Absolutely fireproof. Both American and European plans. On a direct car line to all points and within easy walking distance of stores, theaters, etc. Homelike, with a personality distinctively its own. Golf courtesies. F. C. Clift, Pres. and Mng. Director.

Where Service Predominates

Steamships

Australia

OCEANIC STEAMSHIP CO.

Fast U. S. Mail S. S. SONOMA, VENTURA, 10,000 ton Lloyds A1 register. Delightful Service. Sydney Short Line — Samoa — Honolulu. Quickest passage, lowest rates. Pacific Tours, $417.85, 1st class. Ventura sails Feb. 17. Sonoma sails March 16. A. M. Culver, 617 S. Spring St., Los Angeles, or Oceanic Bldg., 2 Pine St., San Francisco.

Steamships

Red Star Line's Regular Service
NEW YORK—SOUTHAMPTON—ANTWERP

The Splendid American Flag Steamers "Finland" and "Kroonland," together with the "Zeeland"—all of them equipped to burn oil-fuel—have been thoroughly reconditioned and refurnished, and in conjunction with the large, well-known steamer "Lapland," these vessels will reinaugurate the old established passenger and freight service of the Red Star Line.

SAILINGS FROM NEW YORK

"KROONLAND" .....Mar. 17, Apr. 24, May 29, July 3
"FINLAND" .....Mar. 24, May 1, June 5, July 10
"LAPLAND" .....Apr. 3, May 8, June 12, July 17
"ZEELAND" .....June 19, July 24

International Mercantile Marine Company

RED STAR LINE Thos. Cook & Son, 615 S. Spring St., L. A. D. W. Ferguson, 252 South Broadway, Or Local Agencies. Office, 30 Montgomery St., San Francisco.

CUNARD-ANCHOR

Passenger and Freight Services.

Vasari	New York to Liverpool	Mar. 6
Royal George	New York to Plymouth, Havre and Southampton	Mar. 9
Columbia	New York to Londonderry and Glasgow	Mar. 13
Mauretania	New York to Cherbourg and Southampton	Mar. 20
Saxonia	New York to Plymouth, Havre and London	Mar. 30
Pannonia	New York to Patras, Dubrovnik and Trieste	Mar. 31
K. A. Victoria	New York to Liverpool	Apr. 3
Carmania	New York to Liverpool	Apr. 6
Royal George	New York to Plymouth, Havre and Southampton	Apr. 14
Mauretania	New York to Cherbourg and Southampton	Apr. 17
Caronia	New York to Plymouth, Cherbourg and London	Apr. 21
Columbia	New York to Londonderry and Glasgow	Apr. 17
Imperator	New York to Cherbourg and Southampton	May 1
K. A. Victoria	New York to Liverpool	May 3
Saxonia	New York to Plymouth and Havre	May 8

Freight Shipments Solicited.

For later sailings apply to Company's Office, Cunard Bldg., Market and First Sts., San Francisco, or Local Agents.

STORAGE, MOVING AND FREIGHT FORWARDING

1-YEAR'S FIREPROOF STORAGE
Phone 60677 415 SO. SAN PEDRO ST. Main 1117
STORE YOUR FURNITURE IN
Private Locked Rooms $1.50 Per Month

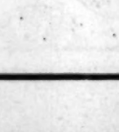

MOVING, PACKING, SHIPPING.

FITZGERALD
Home of the Knabe Ampico

The ONLY playerpiano WORD ROLL

of the Beautiful Heart Song,

"DEAR OLD PAL OF MINE"

Is now obtainable from the Fitzgerald Music Co.

It is played by the popular pianist, McNair Ilgenfritz, and is an Imperial Record Roll—a guarantee of its excellence. The price is $1.25. Come in and hear this endearing song.

FITZGERALD MUSIC CO.
HILL STREET AT 727-729

REDS' LAWYER RESENTS GUARD.

Counsel for Centralia I.W.W. Wants Troops Withdrawn.

Judge Asks Information as to Need for Soldiers.

Defendant in Testifying Claims Attack Made.

[BY A. P. NIGHT WIRE.]

MONTESANO (Wash.) Feb. 26.—Today, the beginning of the second month of the trial of ten alleged I.W.W. for the murder of Warren O. Grimm, Centralia Armistice Day parade victim, saw the defense well into its case. Britt Smith, one of the defendants and alleged secretary of the Centralia local of the I.W.W., testified for the purpose of proving defense contentions that the I.W.W. Hall was attacked before men in the hall fired into the marching American Legion men.

Specific defense of Loren Roberts, 21, defendent, for whom a plea of insanity has been entered, occupied nearly all of today's session.

THREAT TO WITHDRAW.

At the opening Attorney G. F. Vanderveer of the defense made strenuous objections to the presence of the United States troops in Montesano. He threatened to withdraw from the case unless the troops were withdrawn. Judge Wilson said he was powerless to order the troops away, but he has asked Dist.-Atty. Allen to produce information upon which he based the request for troops. Should the court not think the information sufficient to warrant presence of the soldiers, Judge Wilson intimated that he might request their withdrawal. He was expected to announce his decision tomorrow.

"When I first heard troops were coming here I did not take it seriously," Vandeveer said in court. He asked that Herman Allen, County Attorney of Lewis county, prosecuting the case, be punished for contempt of court.

THREATS AGAINST LEGION.

[BY A. P. DAY WIRE.]

OAKLAND, Feb. 26.—Letters written in lead pencil which threaten the destruction by explosives of the American Legion Post No. 5 here unless it suspends its campaign against radicals and its support of the prosecution in the trial of the alleged Industrial Workers of the World now progressing at Montesano, Wash., were given to the police here today.

Walter J. Peterson, captain of police inspectors, is commander, and George E. Price is secretary of the post. The lives of both were threatened, according to a statement given out by Peterson. The letters were unsigned.

PADEREWSKI LEAVES GENEVA FOR LONDON.

WILL LAY BEFORE ALLIED COUNCIL POLISH VIEWS OF THE SOVIET.

[BY CABLE AND ASSOCIATED PRESS.]

GENEVA, Feb. 26.—Ignace Jan Paderewski, former Polish Premier, who arrived recently in Switzerland, has gone to London for the purpose of laying before the Supreme Allied Council Polish views concerning peace negotiations with the Russian soviet government.

LONDON, Feb. 26.—Ignace Jan Paderewski, former Polish Premier, will never again appear on the concert platform, nor is he likely to reenter politics, according to the Vevey, Switzerland, correspondent of the Daily Mail. During an interview with M. Paderewski, the correspondent asked him if it was true he would accept the nomination as President of Poland.

"I don't think I shall be invited to become President," the great pianist replied. "I hope to devote the rest of my life to composing music. I am convinced an era of peace and prosperity for Poland is beginning and feel my political mission is finished."

NOSE CLOGGED FROM A COLD OR CATARRH

Apply Cream in Nostrils To Open Up Air Passages.

Ah! What relief! Your clogged nostrils open right up, the air passages of your head are clear and you can breathe freely. No more hawking, snuffling, mucous discharge, headache, dryness—no struggling for breath at night, your cold or catarrh is gone.

Don't stay stuffed up! Get a small bottle of Ely's Cream Balm from your druggist now. Apply a little of this fragrant, antiseptic cream in your nostrils; let it penetrate through every air passage of the head; soothe and heal the swollen, inflamed mucous membrane, giving you instant relief. Ely's Cream Balm is just what every cold and catarrh sufferer has been seeking. It's just splendid.—[Advertisement.

W. Dwight Hammond
General Auctioneer, 1033-35 South Main St., near 11th. Oldest and largest auction house in the Southwest. Expert in every branch of auction work. Watch my ads and attend the big sales. Cash advanced on consignments. For all information call 63033. Member Los Angeles Auctioneers' Association.

THOS. B. CLARK
Auctioneer
Dealer Antique Furniture.
911-913 S. Hill St.
61907.
Member L. A. Auctioneers' Ass'n.

AUCTION SALE
The Times is the official and exclusive Newspaper medium for the L. A. Auctioneers' Association.

AUCTION AUCTION

Household Goods

Sale to Be Held Friday, Feb. 27, 10 a.m.
7 Rooms, Completely Furnished, to be Sold to the Highest Bidder
1823 West 48th St., Grand Ave. W. 48th St.

FURNITURE CONSISTS OF, IN PART:

Upright piano, dining-room set, Wilton, oriental and domestic rugs, all sizes; chairs, rockers, etc.; mahogany, oak and other ware, china cabinet, brass and iron beds, mattresses, springs, sheets, towels, linen, dresser scarfs, centerpieces, ice box, gas range, pictures, vases, dishes, kitchen utensils and many articles too numerous to mention.

7-Room Modern Bungalow, Garage—For Sale

C. H. O'CONNOR, Auctioneer
Dealers Invited 558985—Vermont

AUCTION

Today, Friday, 9:30, clean furniture (6 rooms)
117 N. Bixel St.
TAKE WEST FIRST ST. CARS.

9x12 and other rugs; rockers; 2 continuous post beds; 2 writing desks; combination bookcase; oak pedestal dining table and chairs; hall mirror; dishes; gas range; kitchen cabinet; kitchen table; chest drawers; oak bed; clock; electric stand lamp; reed rocker; foot stool; kitchenware. Last sale this season.

Extra Nice Clean Furniture—8 Rooms
MONDAY, 9:30—4345 S. MAIN ST.
STROUSE & HULL, Auctioneers. 62705.

AUCTION
CLOTHING AUCTION CLOTHING CLOTHING
Tomorrow, Saturday, February 28, 10:00 a.m.
516 E. 5th St.

Will sell to the highest bidder without limit or reserve. Consists of 50 single coats, 50 pair pants, 12 overcoats, 50 pair shoes, 40 new suits, 12 overalls, 2 new tents, 6 doz. pair socks, 3 doz. shirts, fixtures, display tables, chairs, galvanized pipe stands, Singer sewing machines, numerous articles too numerous to mention.

REMEMBER ONE HOUR SALE. BE ON TIME.
B. STARK, Auctioneer.
Phone 5221.

AUCTION
Friday, February 27, 10 A.M.
1911 S. Burlington Ave.

Our regular weekly auction as usual. House fairly well filled with high grade, medium and cheap furniture, including Simmons steel beds and steel springs, birdseye maple dressers. Also SPECIAL Cottage Organ, roll-top typewriter desk, two fireproof safes, one steel-faced and cost $126. Will be sold at 2 o'clock.

Most everything for home or apartment.

Lunch at 11:59 A.M.
Everybody welcome whether you buy or not.

Outdoor performance 12:45 p.m.

"Remember the highest bidder takes the goods at all our sales regardless of the price."

COL. C. F. CALHOUN, Auctioneer.
President Los Angeles Auctioneers' Assn. Kirk S. Calhoun, Cashier. 21940.

HART and HALL
Los Angeles' Progressive AUCTIONEERS
Real Estate, Livestock, Merchandise, Furniture and Household Goods.
We buy for SPOT CASH, or sell on COMMISSION.
1230 So. FIGUEROA ST.
Phone 61234.

ARTHUR J. KELLY
Expert Appraiser and Auctioneer
High-class art and Oriental rugs. Interior furnishings a specialty. Phone Broadway 1611.
123 S. HILL STREET
Member Auctioneers' Association

AUCTION
S. W. KOHN
The Reliable Auctioneer
Pays Highest Cash Prices for All Kind of Stores, Stocks and Fixtures.
Auction Sales Conducted Anywhere.
PHONE VERMONT 4

AUCTION
RHOADES & [illegible]
Expert Live Stock Auctioneers
Geo. A. Rhoades and Hugh [illegible] Sales conducted in all parts of the U. S. and adjoining [illegible]
1261-2-3 S. Main St. Phones: [illegible]

TO THE PUBLIC

A recent announcement in connection with the public stock offering of the **ORPHEUM CIRCUIT, INC.**, that it "owns 43% of the stock in **B. F. KEITH'S NEW YORK THEATRES COMPANY IN GREATER NEW YORK,**" has created the erroneous impression that it owns or controls a substantial part of the **B. F. KEITH CIRCUIT OF THEATRES;** and numerous inquiries along this line, together with a reference in the financial stock quotations of a daily newspaper to **"KEITH CIRCUIT"** stock, whereas the stock of the **"ORPHEUM CIRCUIT"** was clearly intended, impel the undersigned to make the following announcement:

FIRST—That the **B. F. KEITH'S NEW YORK THEATRES COMPANY** (referred to in the prospectus of the **ORPHEUM CIRCUIT)** is not the owner of the **B. F. KEITH** chain of theatres throughout the United States, but is a company owning certain vaudeville theatres located only in New York City and formerly known as the Percy G. Williams Circuit. It does not include the B. F. Keith Palace Theatre in New York City nor any of the B. F. Keith theatres in Boston, Providence, Lowell, Jersey City, Philadelphia, Washington, Syracuse, Cleveland, Cincinnati, Columbus, Louisville, Indianapolis, Toledo, Dayton nor any of the other B. F. Keith theatres in the United States.

SECOND—Stock in the **B. F. KEITH CIRCUIT** has not been and is not being offered for public or other subscription.

B. F. KEITH CIRCUIT OF THEATRES
E. F. ALBEE, President.

TION SALE
official and exclusive Newspaper medium for the L.
ON AUCTIO
sehold Good
Held Friday, Feb. 27, 10 a.m. Sha
letely Furnished, to be Sold to the Highest Bi
8th St., Grand Ave. W. 48th St. C
ONSISTS OF, IN PART:
no, dining-room set, Wilton, oriental and d
; chairs, rockers, etc.; mahogany, oak and w
inet, brass and iron beds, mattresses, blank
nen, dresser scarfs, centerpieces, ice box, mir
ases, dishes, kitchen utensils and many article
tion.
dern Bungalow, Garage—For Re
H. O'CONNOR, Auctioneer
ted 558985—Vermont 17
UCTION
ay, 9:30, clean furniture (6 room
117 N. Bixel St.
TAKE WEST FIRST ST. CARS.
ockers; 2 continuous post beds; 3 writing desks; Morris ch
oak pedestal dining table and chairs; hall rack; bab
chen cabinet; kitchen table; chest drawers; over 150 pc
up; reed rocker; foot stool; kitchenware. Let other peo
Nice Clean Furniture—8 Rooms
DAY, 9:30—4345 S. MAIN ST.
STROUSE & HULL, Auctioneers. 68705.
AUCTION
CLOTHING CLOTHI
Saturday, February 28, 10:00 a.m.
516 E. 5th St.
t bidder without limit or reserve. Consists of 71 suits
ants, 49 overcoats, 50 pair shoes, 25 pair
doz. pair socks, 3 doz. shirts, fixtures. Big size lockpo
d pipe stands, Singer sewing machines, showcase, ad c
n mention.
MBER ONE HOUR SALE. BE ON TIME.
R. STARK, Auctioneer.
Pico 3231.
ION
27, 10 A.M.
gton Ave.
uction as usual
with high grade
rniture, including
nd steel springs,
Alike SPECIAL
typewriter desk,
e steel-faced and
at 2 o'clock.
me or apartment.
59 A.M.
hether you buy
12:45 p.m.
highest bid-
ds at all our
the price."
ALHOUN,
per.
Auctioneers' Assn.
tabler. 21940.
KELLY
d Auctioneer
tal rugs. Inte-
y. Phone Broad-
TREET
Association
Auction
Preliminary Notice.
$16,000 stock of new
used furniture, carpets, cha
rockers, gas ranges, refrigera
office desks, filing cabinets,
For more particulars see
Sunday's Times.
Geo. J. Blank
and H. Blank,
Auctioneers.
Phone 61593.
AUCTION
S. W. KOHN
The Reliable Auctioneer
Pays Highest Cash Price for An
Kind of Stores, Stocks and Fixture
Auction Sales Conducted Everywhe
PHONE VERMONT 5825
AUCTION
RHOADES & RHOADES
Expert Live Stock Auctioneers
Geo. A. Rhoades and Harold S. Rhoades
Sales conducted in all parts of California
and adjoining States.
Offices: Los Angeles
1861-3-5 S. Main St. Phones: Pico 274—Home 274
BLIC
blic stock offering of the
ock in B. F. KEITH'S NEW
YORK," has created the
ial part of the B. F. KEITH
g this line, together with a
wspaper to "KEITH CIR-
CIRCUIT" was clearly
announcement:
EATRES COMPANY (re-
T) is not the owner of the
ates, but is a company own-
City and formerly known
B. F. Keith Palace Theatre
oston, Providence, Lowell,
and, Cincinnati, Columbus,
her B. F. Keith theatres in
not been and is not being
OF THEATERS
F. ALBEE, President.

DEMOCRATS ARE KEEPING FAITH.

Ready to Pledge and Offer no Opposition to Mandatories.

Only is Approval by More Than Two-thirds Vote.

Hitchcock Says Reservation is Not a Mere Repetition.

[BY A. P. NIGHT WIRE.]

WASHINGTON, Feb. 26.—The Republican reservation regarding mandatories, attached to the peace treaty last November over the opposition of thirty-three Democratic Senators, was readopted, 68 to 4, in the Senate today after administration leaders had withdrawn their opposition.

It was the first time a qualification of the treaty had been adopted with the acquiescence of the Democratic managers and the first time more than two-thirds of the entire Senate membership had voted together in approving any reservation. The result was not generally regarded as indicating a sudden break in the Senate situation, however, since the reservation was one of those to which the Democrats had agreed in the recent conference to adopt without change.

Thirty Democrats and thirty eight Republicans voted for the reservation after Senator Hitchcock, the Democratic leader, had declared on the floor that the effect would be only to recite a principle already established under the treaty itself and under Federal laws. It provides in substance that no mandate could be accepted by the United States without the consent of Congress.

THE FOUR NEGATIVES.

The four who voted in the negative were Senators Jones, New Mexico; Kendrick, Wyoming; Walsh, Montana, and Williams, Mississippi, all Democrats. Explaining his vote, Senator Walsh declared he had "not the slightest objection to the reservation except that it is unnecessary." Senator Hitchcock did not vote.

A new reservation, providing that the ratification would not be binding unless the President formally transmitted it to the other powers within thirty days after the Senate acted, was presented by Senator Brandegee of Connecticut, Republican irreconcilable, for future consideration.

Adoption of the mandatories reservation came after the treaty, laid before the Senate under a plan to keep it continuously under consideration until disposed of, had been subjected to another all-day attack by its irreconcilable opponents.

Senators France, Republican, Maryland, and Reed, Democrat, Missouri, led the assault, the latter injecting a new element into the debate by criticising President Wilson's appointment yesterday of Bainbridge Colby to be Secretary of State. Mr. Colby was defended by Senator Ashurst, Democrat, Arizona.

The much-debated Article X reservation preceded that relating to mandatories, but it was put over on motion by Senator Lodge, to be considered after all others have been voted on.

The reservation before the Senate when it adjourned relates to domestic questions and its adoption without change over Democratic opposition was forecast by discussion today. Two changes were proposed by Senator Lodge, but he withdrew them after Senator Borah, Idaho, one of the Republican irreconcilables, attacked them and Senators Hitchcock and Walsh had denied flatly Mr. Lodge's explanation that they were proposed by Democrats in the interest of compromise at the bipartisan negotiations.

Senator Hitchcock then offered the Democratic substitute, which had been rejected in the Senate in November, but it was not brought to a vote.

ASQUITH CHIEF TOPIC OF GOSSIP IN LONDON.

MAJORITY BY WHICH HE IS RETURNED TO PARLIAMENT ASTONISHES ALL.

[BY CABLE AND ASSOCIATED PRESS.]

LONDON, Feb. 26.—All political questions are for the moment completely eclipsed by former Premier Asquith's triumphant return to Parliament by a majority which astonished everybody. The result is recognized as a notable personal achievement, even for a statesman with Mr. Asquith's long record, while the restoration of his presence in Parliament is expected to have important consequences in the politics of Great Britain, and probably the world.

It is understood Mr. Asquith will take his seat in the House next Monday, and he is assured a hearty ovation,—if only on personal grounds, and will probably make his first speech next week during the debate on the second reading of the Irish bill.

Most newspapers heartily welcome the return of the Liberal leader, even those which opposed him politically having good words for him. Their views as to the significance of his election, however, differ widely, it being variously declared to be due, among other things, to growing popular disgust with the coalition party, possible hostility to the labor programme of nationalization which Mr. Asquith emphatically condemns, and reawakening liberalism.

The energies of Lady Bonham Carter, Mr. Asquith's daughter, substantially helped in gaining victory for her father, and it is announced that she has received seven separate invitations to become a candidate for Parliament, though she has accepted none of them.

STATE TO PAY FOR A NEAR HANGING.

[BY A. P. NIGHT WIRE.]

JACKSON (Miss.) Feb. 26.—The Lower House of the State Legislature voted $5000 to Will Purvis, a Lamar county farmer, today, for having twice faced the gallows, only to be ultimately exonerated of the murder charge on which he was convicted. The killing was that of Will Buckeley, a witness in a white capping case and occurred twenty-six years ago.

On the day for execution the noose slipped and Purvis fell through when the trap was sprung, unhurt. His counsel won a contention that he could not twice be punished for the same offense and sentence was commuted to life imprisonment. Two years later, Joe Beard, another farmer, cleared Purvis in a death bed confession, and Purvis was pardoned.

INSURANCE BILL READ WITHOUT A DIVISION.

[BY CABLE AND ASSOCIATED PRESS.]

LONDON, Feb. 26.—The insurance bill passed its second reading in the House of Commons yesterday without a division, although much opposition was shown by the Labor party. Under the bill, insurance would be extended on a contributory basis to virtually the whole of the employed population between the ages of 16 and 70. Industries may become exempt by setting up special schemes affording equal or greater benefits.

The employers and workers will contribute the same amount, with the State supplying one-third. It is estimated that nearly 12,000,000 persons will be affected.

HANNAFORD ELECTED HEAD OF RAILROAD.

TO ASSUME OFFICE MARCH 1 OR AT END OF GOVERNMENT CONTROL.

[BY A. P. NIGHT WIRE.]

NEW YORK, Feb. 26.—Jule M. Hannaford was elected president of the Northern Pacific Railway Company at a meeting of the board of directors here today to take office on March 1, or upon relinquishment of Federal control of the road, if it occurs after that date. Mr. Hannaford, who has been general manager of the road under the U. S. Railroad Administration, was president before the period of Federal control.

Other changes to take place when the road passes back under private management, decided upon at today's meeting, were:

Howard Elliott, chairman of the executive committee, to become chairman of the board; C. A. Clark, Federal treasurer of the road, to become treasurer; E. A. Day, corporation treasurer, to become assistant treasurer.

Edward Chambers, who has been serving in Washington as director of divisional traffic for the U. S. Railroad Administration, will return to the Atchison, Topeka & Santa Fe Railway Company on March 1, as vice-president in charge of traffic, it was announced at the offices of the company here today.

WANTS PRISONERS TO BE REPATRIATED.

[BY CABLE AND ASSOCIATED PRESS.]

BUDAPEST, Feb. 26.—Hungary's peace delegates at Neuilly, France, have asked that Hungarian prisoners of war in Siberia be repatriated and have asked the United States and Japan for a loan to carry on the work.

Dispatches from the delegates say they are virtually imprisoned in the Chateau Madrid at Neuilly, being allowed to go about the town only when accompanied by a detective.

Newspaper correspondents here have discovered their dispatches have to run the gauntlet of four different censors. One is a local official, another is dominated by extremists and a third by Bolsheviki, supposed to be located in Vienna. The fourth is maintained at an unknown point, supposedly by enemy neighbors of Hungary.

KILLING AMERICANS TO STOP IN TAMPICO.

[BY A. P. NIGHT WIRE.]

LAREDO (Tex.) Feb. 26.—Gen. Francisco Murguia, commander of Federal forces in the State of Tamaulipas, has ordered his troops to "exercise strict vigilance in the oil fields between Tuxpam and Tampico, in order to prevent further assassinations of Americans."

The newspaper Excelsior of Mexico City, in Tuesday's issue, says Gen. Murguia, in a report to President Carranza, gives a detailed account of "energetic measures" he has adopted with this end in view.

Will Try to Find Lost Tots.

[BY A. P. NIGHT WIRE.]

WASHINGTON, Feb. 26.—At the request of the French Embassy, the War Department, is undertaking to find out the names and addresses of French children adopted by American officers and brought to this country. The French government wishes to locate children who were separated from their parents when the latter were captured or deported by the Germans.

Crown Prince Must Pay Taxes.

[BY CABLE AND ASSOCIATED PRESS.]

THE HAGUE, Wednesday, Feb. 25.—Decision has been reached that the former Crown Prince of Germany must pay taxes upon the basis of an annual income of 800,000 florins. This action was taken despite protests from the Crown Prince.

The Owl Drug Co

The Business of Buying and Selling Brushes

Very few concerns are one hundred per cent qualified in this branch of trade. It takes a specialized education and a long experience to master the details which are involved in the manufacture and marketing of brushes. In The Owl Drug Company Organization there are men who know brushes as Schwab knows steel and Edison knows electricity. They select knowingly and buy wisely—in quantities that bring prices down to the lowest possible point. The following brushes are featured in all Owl Drug Stores:

Hair Brushes

You can pay as little as 75c or as much as $9.00 for a hair brush in an Owl Drug Store and be sure that you are getting the utmost in value.

Prices on hair brushes with real ebony back start at $1.00.

Whiting-Adams Brushes start at . . $3.50
Hughes Ideal Brushes start at $1.00
Military Brushes start at . . . $3.00 a pair.
Special Shampoo Brushes featured at 75c.

Combs

Pocket Combs (in cases) . . . . 10c to 50c
Hard Rubber Dressing Combs . 25c to $1.25
Ivory Pyralin Combs . . . 50c to $1.50

Tooth Brushes

There are four feature prices—25c, 35c, 50c and 75c. No matter which one you choose to pay, you get a brush with bristles securely set. There is always a good variety of shapes, styles and sizes.

Prophylactic brushes 40c; children's sizes 35c.

Dental Floss

J. & J. Glass Vials (10 yards, waxed) 15c
J. & J. Spools (12 yards, waxed) 20c
J. & J. 12-yard lengths, plain 15c
Lister Glass Vials (10 yards, waxed) 20c
Owl Glass Vials (12 yards, waxed) 15c
—2 for 25c

Bath Brushes

A well-made bath brush certainly adds materially to the enjoyment of a tub bath. They are not expensive. A good brush, with or without detachable handle, may be purchased for 75c in an Owl Drug Store. In every case the wood is so seasoned as to prevent warping and cracking.

Florida Sponges . . . . . 75c to $3.50
Loofah Sponges 15c
Rubber Sponges . . . . . 10c to 75c

Bath Sprays

They can be attached to any modern faucet. All of them have a five-foot tube and a large spray head. $1.25 to $7.00.

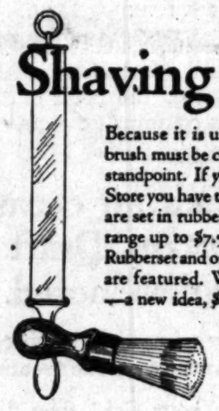

Shaving Brushes

Because it is used on the face, a shaving brush must be considered first from a quality standpoint. If you buy one at an Owl Drug Store you have the assurance that the bristles are set in rubber. The prices start at 25c and range up to $7.50.

Rubberset and other nationally known brands are featured. Warner's Fountain Brushes —a new idea, $5.00.

Shaving Mugs

Good variety—opaque and clear glass mugs, also neatly decorated china mugs, 25c to 50c.

Hand Brushes

The prices start at 5c and range up to $2.50. You can buy a Real Ebony Hand Brush for as little as 35c. The highest price is $2.50. The brush illustrated below is particularly good because of the bristle-studded, grooved top for cleaning the nails. It sells for 35c.

A Splendid Soap

Red Feather Violet Soap is recommended for general use. It is well seasoned and therefore economical. Delicately perfumed. 20c a cake.

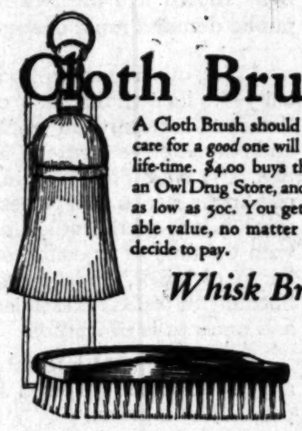

Cloth Brushes

A Cloth Brush should be bought with care for a *good* one will last practically a life-time. $4.00 buys the best brush in an Owl Drug Store, and some are priced as low as 50c. You get an unquestionable value, no matter what price you decide to pay.

Whisk Brooms

Made as they should be made from selected stock. There are four prices—35c, 50c, 75c and $1

Ivory Pyralin Brushes

Ivory Pyralin Hair Brushes from . . . . . $1.50 up
Ivory Pyralin Military Brushes (pair) . . $5.50 up
Ivory Pyralin Infants' Brushes from . . . . . 50c up
Ivory Pyralin Cloth Brushes from . . . . . $2.75 up
Ivory Pyralin Hat Brushes from . . . . . $1.25 up

Specialty Brushes

Rubber Massage Brushes 25c Eyebrow Brushes 10c and 15c
Complexion Brushes 25c to $1.00
Camel's Hair Brushes 5c and 2 for 5c—for applying medicines
Throat Brushes 10c and 15c Nipple Brushes 5c
Tube Brushes 2 for 5c—for cleaning medicine tubes
Nursing Bottle Brushes 5c, 10c and 20c

The Owl Drug Co
REG. U.S. PAT. OFF.

Fifth and Broadway — Seventh and Hill — Fifth and Spring
Third and Broadway — Seventh and Main — Third and Spring
PASADENA—Colorado and Fair Oaks

FITZGERALD

The NEW EDISON

No Greater Tribute

—this newspaper might be filled from beginning to end with tributes to the New Edison—with facts to prove its superiority, and with reasons why it will afford you the greatest musical delight.

—but there are just three words which outweigh all else that might be said.

—they are the words of Thomas A. Edison, in which he calls the New Edison "my greatest invention."

—think what it means for Thomas A. Edison to call the New Edison his "greatest invention."

—it means that he considers it greater than his own incandescent light; greater than his own modern telegraph; greater than motion pictures; greater than any of the hundred and one other marvels which have issued from the teeming brain of this great wizard.

The more you analyze that statement the more you realize the tremendous magnitude of it, and the more you will wish to know about the wonderful invention that inspired such a statement. Let us demonstrate the New Edison to you in your own home or in our store, as you prefer.

FITZGERALD MUSIC CO.
HILL STREET AT 727-729
Authorized Factory Representative of the New Edison.

LADIES' SUITS
Made to order, including material . . . $35 UP
Raimond, 812 West 7th St.

Angelus Art Company, Inc.
Pictures from All Parts of the World. See Us First.
Phone 10610. 501 S. Hill St.

To Those who Appreciate Personal Attention
MARCELL
On West 8th St. Around the corner from Broadway

Take a Trip to Huntington Beach on Sunday

and look over the property belonging to the Huntington Beach Company which will be sold at

Absolute Unreserved Auction on Saturday, March 6th

350 Ocean Front Lots, City Lots and One-half Acre Plots will positively be sold regardless of what they bring

Motor over to Huntington Beach on Sunday and see what is offered—see the high character of improvements at Huntington Beach—see the Standard Oil Company's drilling apparatus actually at work, and judge for yourself whether or not you can make money if you buy at this Sacrifice Auction Sale.

The Huntington Beach Company unqualifiedly guarantees this sale as absolutely unreserved and unprotected

Call at our office at Huntington Beach for Book-map showing lots to be sold.

BARRY & AUSTIN
603 Kerckhoff Bldg., Los Angeles. Phone 11223

WILSON'S REPLY ON ADRIATIC DISPUTE.

(Continued from First Page.)

pendent state of Albania, under the League. Albania's frontiers, north and east were to be those fixed by the London Conference of 1913, but the south was left for negotiation. Greece was to have certain territory, the lines for some of which were to be left for negotiation. The city of Balonia and such hinterland strictly necessary to defense and economic development were granted to Italy in full sovereignty.

These provisions were described in the memorandum as affording to Italy "full satisfaction of her historic national aspirations," uniting the Italian race, and as giving her "absolute strategic control of the Adriatic." The conferees declared they had carried "their concern for Italian security to the point of neutralizing the Dalmation Islands and adjacent waters from the northern border of the Regusa region to Fiume." Italy, however, had asked for control of the diplomatic relations of Zara, dissociation of the city of Fiume from the free state of Fiume; connection of the free city of Fiume to Istria by a corridor, and annexation to Italy of the island of Lagosta. This plan, the conferees characterized "counter to every consideration of geography, economics and territorial convenience. Explaining their reasons for arriving at the previous decision, they declared:

"Economic consideration being equally excluded, there remains nothing but a desire for further territory. The territories coveted are admittedly inhabited by the Jugo-Slavs. They contain practically no Italian elements." On that point the memorandum included a communication from President Wilson to Premier Tittoni, under date of November 12, which, explaining the American view, declared "the broad principle remains that it is neither just nor expedient to annex as the spoils of war territories inhabited by an alien race, anxious and capable to maintain a separate national state of irridentism, exactly analogous in kind to that which justified the demand of Italia Irredenti for union with the Italian state."

THE NEW AGREEMENT.

The new agreement between Great Britain, France and Italy, dated January 14, 1920, which President Wilson construed as having been arrived at without participation of the United States, after the agreement of December 9 was supposed to have settled the question, provided in substance:

"Fiume as an independent state free in its own diplomacy., Susak to go to the Serb-Croat-Slovene state, with railroads and terminals to go to the League. The free state of the previous proposals was to disappear and the boundary between Italy and the Serb-Croat-Slovene state was to be redrawn to provide for the previously discussed corridor. "The Wilson Line" in the region of Senosecchia was to be redrawn "to provide for the protection of Triest." This, the agreement declared, "will leave in the Serb-Croat-Slovene state purely Jugo-Slav districts." Zara was to be an independent state under the League. Valona was to be retained by Italy as provided in the treaty of London, and Italy was to take a mandate over Albania, whose northern boundaries were to be readjusted and whose southern boundary was to be rearranged to give Greece Koritza and Argyrokastron. The island groups of Lussin, Lissa and Pelagosa were to be assigned to Italy, and the remainder were to go to the Serb-Croat-Slovene state. All Adriatic islands were to be demilitarized and there were to be special provisions to permit Italians in Dalmatia to choose Italian nationality.

"ONLY TWO ALTERATIONS."

President Wilson's note of January 19 in protest to these arrangements asked whether it was "the intention of the British and French governments in the future to dispose of the various questions pending in Europe, and to communicate the results to the government of the United States," adding that Clemenceau and Lloyd George must realize there were features in the proposed Fiume settlement which could not be acceptable to this government.

Lloyd George and Clemenceau, replying under date of January 22, disclaimed any intention of making a definite settlement without the views of the United States, but had taken it up at the point at which it was left when Undersecretary Polk returned to Washington. They replied they felt "practically every important point of the joint memorandum of December 9, remained untouched, and added that "only two features undergo alterations and both these are to the advantage of the Jugo-Slavs."

The British and French Premiers argued that the disappearance of the free state of Fiume would reunite 200,000 Jugo-Slavs with their fatherland, and that the Albanian settlement was such as to afford satisfaction "to the necessary requirements of all parties concerned." They characterized it as a fair settlement of "a difficult and dangerous question" and "that in the event of its not being accepted they will be driven to support the enforcement of the Treaty of London, which is satisfactory to nobody."

MEANT NO DISCOURTESY.

Both Premiers disclaimed any intent to show the slightest discourtesy to the United States, or that they "wished to conceal their action in any way." As President Wilson was not at the conference, they said, they thought the best plan to proceed with the negotiations and communicate the result to the United States.

President Wilson's reply of February 10 said he could not "believe that a solution containing provisions which already had received the well-merited condemnation of the French and British governments (referring to the settlement of December 9) can in any sense be regarded as right." He could not agree that the memorandum of January 14 left untouched practically every important point as argued by the British and French Premiers, and declared his opinion that the original proposal had been "profoundly altered to the advantage of improper Italian objectives, to the serious injury of the Jugo-Slav people, and to the peril of world peace." The fact that Italy rejected the proposal of December 9 and accepted that of January 14, the President thought, was proof that Italy would receive "very positive advantages."

THE "CORRIDOR" DISPUTE.

President Wilson pointed out that while the British and French governments in the agreement of December 9 concurred in the view that a corridor for Fiume ran "counter to every consideration of geography, economics and territorial convenience," they agreed to it by memorandum of January 14 and that whereas Italy's demand for the annexation of all Istria had been rejected in the former agreement "on the solid ground that neither strategic nor economic considerations could justify such annexation," the agreement of January 14 provided for "this unjust and inexpedient annexation of all Istria."

President Wilson said that whereas the agreement of December 9 excluded every form of Italian sovereignty over Fiume, he could not "avoid the conclusion" that the agreement of January 14 "opens the way for Italian control of Fiume's foreign affairs." The President said he felt the original agreement gave proper protection to the railway connecting Fiume with the interior, but that the agreement of January 14 established Italy in dominating military positions close to the railway at a number of critical points." The new agreement, his note said, "partitions the Albanian people among three different alien powers," while the original agreement preserved its unity "in large measure."

JUSTICE IS ROBBED.

All these provisions, said the President's note, "negotiated without the knowledge or approval of the American government," changed the whole face of the Adriatic settlement and, in the eyes of this government, "render it unworkable and rob it of that measure of justice which is essential if this government is to cooperate in maintaining its terms."

That the Jugo-Slavs might feel forced to accept it rather than the Treaty of London, the President said, would not alter the conviction of this government "that it cannot give its assent to a settlement which both in the terms of its provisions and in the methods of its enforcement constitutes a positive denial of the principles for which America entered the war."

"Italy's unjust demands," said the President's note, "had been condemned by the French and British governments in terms no less severe than those employed by the American government—while there is thus substantial agreement as to the injustice and inexpedience of Italy's claims, there is a difference of opinion as to how finally Italy's friends should resist her importunate demands for alien territories to which she can present no valid title."

The American government, the President's note said, "feels that it cannot sacrifice the principles for which it entered the war to gratify the improper ambitions of one of its associates, or to purchase a temporary appearance of calm in the Adriatic at the price of a future world conflagration. It is unwilling to recognize either an unjust settlement based on a secret treaty, the terms of which are inconsistent with the new world conditions, or an unjust settlement arrived at by employing that secret treaty as an instrument of coercion—the Adriatic issue as it now presents itself raises the fundamental question as to whether the American government can on any terms co-operate with its European associates in the great work of maintaining the peace of the world by removing the primary causes of war—if substantial agreement on what is just and reasonable is not to determine international issues; if the country possessing the most endurance in pressing its demands rather than a country armed with a just cause is to gain the support of the powers; if forcible seizure of coveted areas is to be permitted, and condoned, and is to receive ultimate justification by creating a situation so difficult that decision favorable to the aggressor is deemed a practical necessity; if deliberately-incited ambition is, under the name of national sentiment, to be rewarded at the expense of the small and weak; if, in a word, the old order of things, which brought so many evils on the world, is still to prevail, then the time has not yet come when this government can enter a concert of powers, the very existence of which must depend upon a new spirit and a new order."

THREAT TO WITHDRAW.

The President concluded by saying that if the maximum concessions made in the memorandum of December 9 could not be accepted, the President desires to say that he must take under serious consideration the withdrawal of the treaty with Germany and the agreement of the United States with France, which are now before the Senate, and permitting the terms of the European settlement to be independently established and enforced by the associated governments."

Millerand, who had succeeded Clemenceau as Premier of France, and Lloyd George, replied on Feb. 17 that there was "no foundation for the assumption that the new settlement involves a capitulation to the Italian point of view as opposed to the Jugo-Slavs." They summed up President Wilson's criticisms of the new agreement under four points: That it ceded to Italy the corridor, that the corridor with Fiume, as a free city, paved the way for annexation to Italy; that the modification of the Jugo-Slav-Italian frontier was detrimental to Jugo-Slavia and that it provided for the partition of Albania.

IGNORED ADVANTAGES.

The premiers remarked that President Wilson had "ignored the great advantage conferred on Jugo-Slavia at the same time." In their discussions they had found, they said, that "nobody desired the consummation of the free state of Fiume," and that the net upshot of the agreement was to give Jugo-Slavia 150,000 more Jugo-Slavs than the original proposal." The premiers argued that the guarantees of the League of Nations were sufficient to guard against the annexation President Wilson feared, that to his criticism of Italian domination of the railway they replied by holding it "a commercial and not a strategic railway," and adding that "under President Wilson's proposals it is commanded by Italian guns."

Details of the administration of Albania, they said, were yet to be elaborated and the "feelings and future interest of the Albanian people" were to be regarded. The premiers found "difficulty in understanding the present attitude of the United States," and hoped their explanations would lead to a reconsideration of President Wilson's attitude. They disclaimed any desire "to force a settlement unacceptable to the President of the United States," and added they would not attempt to insist on its acceptance until after hearing his views.

CAUSE FOR COLLAPSE.

In a lengthy argument the premiers declared "the proposal of December 9 has fallen to the ground because nobody now wants to set up the artificial free state of Fiume," and added that the United States having "no representative at the deliberations cannot be in close touch with the changes of opinion and circumstances which have taken place since its plenipotentiaries returned to America," and failing to secure an agreed settlement they had no choice but to rely on the treaty of London, which, the premiers said, they never had concealed from the President, that they felt bound to apply, failing to secure another agreement, unless it were to be regarded as a "scrap of paper."

"France and Great Britain therefore," said their reply, "view with consternation the threat of the United States to withdraw from the comity of nations because it does not agree with the precise terms of the Adriatic settlement." Ethnologic reasons, it was argued, could not be the only ones taken into account, as they said 3,000,000 Germans had been taken into Czecho-Slovakia and the American delegation had supported the plan of including 3,500,000 Ruthenians in Poland.

SHORTHORNS OF STATE AVERAGE $438 AT SALE.

[BY A. P. NIGHT WIRE.]

DAVIS, Feb. 26.—Swine men were in conference today at the University of California as part of the State live stock week programme. The farm bureau of community marketing of hogs has proved successful. Roy Flicher, of Cockran, [illegible] principal speakers. Sold [illegible] Totals made [illegible] tures from [illegible] short-horn cattle [illegible] that purchases [illegible] 180 and the average [illegible] Formation of the [illegible] deen-Angus Breeders' [illegible] has been effected [illegible] men throughout [illegible] here for the week's [illegible]

GOLD STRIKE IN [illegible]

[BY A. P. NIGHT WIRE.]

AUSTIN (Nev.) Feb. [illegible] ported strike at Lodin [illegible] River Valley, six miles [illegible] caused great excitement [illegible] and women alike [illegible] to locate claims.

HOSE SALE

When it comes to values, here are the exceptions. At these prices you are actually buying hosiery at less than the manufacturers' cost today. Now is the time to lay in a year's supply and here is just an example of the wonderful values we are offering at 320 South Broadway.

—at 15c pair

Good quality cotton hose with double sole, heel and toe. You'll find these in the Down Stairs Store section underpriced at 15c.

—at 25c pair

Fine cotton hose, splendid wearing, double sole, toe and heel. All colors, some slightly imperfect. A value you can't duplicate at 25c; $1.40 half dozen or $2.75 per dozen.

—at 35c pair

Here is an extra fine silk finish lisle in all colors, some slightly imperfect—double sole, triple heel and toe. These are 35c per pair or 3 for $1.00.

—at 65c pair

These are silk plaited on lisle, double sole, heel and toe. Perfect quality in all sizes and colors, a truly matchless value at 65c per pair.

—at 95c pair

Seamless silk hose of perfect quality in black, Cordovan and other colors. Not all sizes in every color, but all sizes in the lot. A really fine value at 95c.

—at $1.15 pair

Full fashioned thread silk lisle sole, heel and toe, slightly imperfect. A wonderful value at $1.15 per pair.

While we are building our new home at Sixth and Broadway.

J.B. Silverwood
320 South Broadway

"—the Store With a Conscience"

(1994)

Children's Shoe Store
INCORPORATED
214-216 So. Bdwy.
Established 1889

EASE-ALL

The Shoe of Invisible Comfort and Visible Style

The Ease-All Shoe for women possesses every orthopedically correct feature and a decided modishness distinctively Ease-All.

An invisible arch support distributes the strain of weight and imparts elasticity to the step.

Special counters of leather on each side of the arch hold the delicate pivotal bones in natural position.

For those who are having foot troubles—we highly recommend the Ease-All Shoe.

Shoes That Fit! Shoes That Wear!

Children's Shoe Store Inc.
214-216 S. Broadway

DRINK HOT TEA FOR A BAD COLD

Get a small package of Hamburg Breast Tea at any pharmacy. Take a tablespoonful of this hamburg tea, put a cup of boiling water upon it, pour through a sieve and drink a teacupful at any time. It is the most effective way to break a cold and cure grip, as it opens the pores, relieving congestion. Also loosens the bowels, thus breaking a cold at once.

It is inexpensive and entirely vegetable, therefore harmless.—[Advertisement.

NASTY COLDS ARE RELIEVED AT ONCE

"Pape's Cold Compound" Then Breaks Up a Cold in a Few Hours.

Don't stay stuffed up! Quit blowing and snuffling! A dose of Pape's Cold Compound taken every two hours until three doses are taken usually breaks up a severe cold and ends all grippe misery.

The very first dose opens your clogged-up nostrils and the air passages of the head; stops nose running! relieves the headache, dullness, feverishness, sneezing, soreness and stiffness.

"Pape's Cold Compound" is the quickest, surest relief known and costs only a few cents at drug stores. It acts without assistance, tastes nice, contains no quinine—Insist upon Pape's!—[Advertisement.

Young Men Don't Get Bald Cuticura Does Much To Prevent It

Dandruff, itching, scalp irritation, etc., point to an unhealthy condition of the scalp, which leads to thin, falling hair and premature baldness. Frequent shampoos with Cuticura Soap and hot water do much to prevent such a condition, especially if preceded by a gentle anointing with Cuticura Ointment to spots of dandruff and itching.

Sample Each Free by Mail. Address: "Cuticura Laboratories, Dept. 13T, Malden, Mass." Sold everywhere. Soap 25c. Ointment 25 and 50c. Talcum 25c. Cuticura Soap shaves without mug.

Our Disabled Soldiers

Neglected—Exploited—Forgotte

The Public should be heard from in no uncertain terms

WITHOUT the courage of conviction to speak aloud upon injustice, mal administration or incompetence a news paper is false to its trust.

For 119 years, News Value and Journalistic Merit have been characteristic of articles appearing in The New York Evening Post.

Since its establishment, in 1801, successive generations of Americans have formed the habit of depending upon its columns for facts.

The New York Evening Post is an independent, not a partisan newspaper. It will consistently follow a course of presenting facts as the utmost endeavor will be to make these facts are fundamentally true uncolored by partisanship or prejudice feeling.

Such an occasion has now arisen—a most important "Draft upon the country's honor" has been dishonored.

Every American with red blood in his veins should read Harold Lindale's articles on the treatment accorded our disabled ex-service men.

It is your fight they fought. They paid in blood and agony. Conditions shown are intolerable. It is your duty to learn the facts, whose public demand must change.

With due regard to its responsibility—to its standing as a conservative and non-partisan publication—and only after very careful investigation, The New York Evening Post is printing a series of articles on the utter failure of the officials charged with the duty of so doing to pay this "draft of honor," in so far as the rehabilitation of disabled soldiers, sailors and marines is concerned.

Articles of great interest are usually "syndicated" (allowed to be reprinted) at a price.

But this is a subject for neither commercialism nor delay. The information should reach every American citizen possible from Maine to California.

And to this end The New York Evening Post will reprint the first six or seven articles immediately, and will supply them at half their cost, in any quantity, to individuals organizations. ($2.50 a thousand)

All claim to "copyright" is expressly waived. Newspapers are urged to reprint. Upon request will even supply "mats" without charge to those newspapers which will aid the boys by so doing.

Send two postage stamps for copy—once read, you will need further urging. Better yet, send 1,000 or 5,000 copies of Lindale's report—pass them on to others.

Give copies of the report to your Congressmen, your Senators, your Mayor—to your clergymen, your editors, to members of the American Legion and other patriotic societies.

Condemnation—destructive criticism, so richly merited, must be followed by a plan, some plan—your own plan perhaps that will bring order out of chaos.

Public opinion must be aroused. Read the facts.

***Investigate the situation in your own town,* and let public indignation not subside until incompetence and gross neglect have been succeeded by the sort of treatment these boys have earned—that was promised them—that is being paid for.**

20 Vesey Street, New York, February 22nd, 1920.

This announcement is running in 65 nationally known newspapers from coast to coast, and is paid for by the N. Y. Evening Post.

...ever had concealed ...nt, that they felt ...illing to secure an- ...unless it were to be ...rap of paper." ...e threat of the ...withdraw from the ...s because it does ...e precise terms of ...ment." Ethnologic ...gued, could not be ...n into account, as ...0 -Germans had ...echo-Slovakia and ...legation had sup- ...of including 3,500,- ...n Poland.

S OF STATE ...438 AT SALE.

...OBY WIRE.] ...—Swine men were ...y at the University ...rt of the State live ...amme. The farm ...nity marketing of ...successful. Roy

Filcher, of Cockran, one of the p... ...cipal speakers, told the dinner ...

Totals made today of sales ...ures from yesterday's ... short-horn cattle auction ... that purchases amounted to ... 180 and the average price was ...

Formation of the California ... deen-Angus Breeders' Asso... has been effected among live ... men throughout California who ... here for the week's programme.

GOLD STRIKE IN NEVADA

[BY A. P. NIGHT WIRE.]

AUSTIN (Nev.) Feb. 26.—A ... ported strike at Ledlie in the ... River Valley, six miles from ... caused great excitement today, ... and women alike joining in the ... to locate claims.

CASTORIA
For Infants and Children
In Use For Over 30 Years
Always bears the Signature of Chas. H. Fletcher

oldiers
ed—Forgotten

...be heard ...ain terms

...age of conviction ...on injustice, mal- ...mpetence a news- ...st.

The New York Evening Post is ...independent, not a partisan, news- ...er. It will consistently follow the ...rse of presenting facts and its ...ost endeavor will be to see that ...e facts are fundamentally sound, ...olored by partisanship or personal ...ng.

...how arisen—a most ...country's honor" has

...eins should read Harold Little- ...ur disabled ex-service men.

...id in blood and agony. Cond- ...luty to learn the facts, which

...ny quantity, to individuals or ...nizations. ($2.50 a thousand.)

...All claim to "copyright" is ex- ...sly waived. Newspapers are ...d to reprint. Upon request we ... even supply "mats" without ...ge to those newspapers which ...uid the boys by so doing.

...end two postage stamps for a ...—once read, you will need no ...er urging. Better yet, send for ... or 5,000 copies of Littledale's ...t—pass them on to others.

...ive copies of the report to your ...ressmen, your Senators, and your ...or—to your clergymen, your local ...rs, to members of the American ...on and other patriotic societies.

...ondemnation—destructive criti- ... so richly merited, must be fol- ...d by a plan, some plan—your ... plan perhaps that will bring ... out of chaos.

...public indignation not subside ...ded by the sort of treatment ...s being paid for.

...running in 65 nationally known newspapers ...d is paid for by the N. Y. Evening Post.

CLASSIFIED INDEX.

Page.
AUCTIONS 7
BOARD AND ROOM 7
BONDS, STOCKS, ETC. 7
BUSINESS ANNOUNCEMENTS 7-8
BUSINESS CHANCES 8
BUSINESS OPPORTUNITIES 8
BUSINESS PROPERTY 8
CLOTHING 8
DENTISTRY 8
DRESSMAKING 8
EDUCATIONAL 8
FINANCIAL 8-9
FOR EXCHANGE 9
FOR RENT 9
FOR SALE 9-10
FOR SALE—AUTOMOBILES 10
FOR SALE—CATTLE, ETC. 10
FOR SALE—LIVE STOCK AND SUPPLIES 10
FOR SALE—MISCELLANEOUS 10-11
FOR SALE—REAL ESTATE 11-12
FOR EXCHANGE—MISCELLANEOUS 12
FOR EXCHANGE—REAL ESTATE 12
FURNISHED HOUSES 12
HOTELS 12
LOANS 12
LOST AND FOUND 12
LOST, FOUND, STRAYED—And Stolen 12
MEDICAL 12
MISCELLANEOUS 12
MONEY TO LOAN 12
MORTGAGES AND TRUST DEEDS 12
MOTORCYCLES AND BICYCLES 12
MOVING, STORAGE AND TRANSFER 12
PARTNERS WANTED 12
PERSONAL 12
PERSONAL PROPERTY 12
REAL ESTATE 12
REAL ESTATE—Miscellaneous 12
REAL ESTATE—Out of Town 12
REAL ESTATE—Suburban 12
REAL ESTATE WANTED 12
REAL ESTATE—Wanted to Exchange 12
REAL ESTATE—Wanted to Lease 12
REAL ESTATE—Wanted to Purchase 12
REAL ESTATE—Wanted to Rent 12
ROOMS AND BOARD 12
SITUATIONS WANTED—Female 13
SITUATIONS WANTED—Male 13
SITUATIONS WANTED—Male and Female 13
STORAGE 13
TO EXCHANGE 13
TO LET 13
TO LET—Miscellaneous 13
TO LET—Rooms 13
TRANSFERS 13
TRUCKS AND TRACTORS 13
WANTED—Miscellaneous 13
WANTED—Real Estate 13
WANTED—To Buy 13
WANTED—To Exchange 13
WANTED—To Lease 13
WANTED—To Rent 13

SPECIAL NOTICE TO "FINDERS"
Classified Advertisers.
4 p.m. is the closing hour for the insertion of classified advertisements in both Daily and Sunday Times.

Classified Liners.

CLASSIFIED RATES
(Effective February 1st, 1920.)
Minimum space, 2 lines, or 12 words.
Minimum time, 3 days daily, or 40 cents cash.
Rate per line each daily insertion.
Rate per line each Sunday insertion.
Rate per line, 10 cents monday.
Rate per line, 10 consecutive times.
Rate per line, per month (30 days).
Rate per line for all classifications except those listed below.

Daily "Situation Wanted" advertisements, one line daily and Sunday. Minimum charge, 3 lines a day or more consecutive times.
Rate per line for "Personal" advertisements, "Fortunetelling," "Dressmaking" and "Millinery" are not accepted.
Rate per line for "Lost" and "Found" advertisements under Want advertising, sold for charged at the general classified rates of 14c a line per day, 7 days in the week, Sunday and daily.
Rate per line for advertisements under the heads of "Society Meetings," "Funerals," "Lodges," "Stocks and Bonds," "Money to Loan—Salaries" and "Money to Loan—Diamonds and Other Collateral," "Money to Loan—Mortgages," "Medical" "Sanatoriums" and "Baths."
Minimum charge for daily, 50c.
Minimum charge for Sunday, $1.
Rate per line per month (30 days), $5.
Extra charge applies to each change in copy after the first time, and seven average words to the line.
Count 6 words for initial letter in boldface type.
Extra charge for each additional line in advertisements using more than seven words to the line.
Times will not be responsible for more than one incorrect insertion of any advertisement ordered for more than one time, nor for the omission of advertising will be rectified only by the cancellation of the charge for the service rendered. Adjustment on account will be made in accordance with published rates for the actual service rendered.
Rates for advertising items not affected by error or errors which may occur in other than the first insertion.
Times will not be responsible for errors of any kind in telephone advertisements. The right is reserved to edit all advertisements under proper headings, and to reject objectionable copy.

"WANT A D" SUPREMACY
Proves peculiarly prints practically all of Want ads sold to all of Los Angeles newspapers in addition to those of exclusive ads not printed in any other.
Help Wanted, Situations Wanted, To Let, Automobiles, Real Estate, Business Opportunities, Financial, Live Stock, Miscellaneous.
THE TIMES LEADERSHIP IS UNDISPUTED
In the TIMES ALONE is classified advertising over Los Angeles and Southern California.

TIME NOTICES—Of Special Interest.

FOR MEN — SPECIALTY 30 YEARS. Methods. Permanent results. Examination free. 308 Douglas Bldg. 3d and Spring.

FOUND, STRAYED—And Stolen.

LOST MONDAY NIGHT, NECK CHAIN DIAMOND SETTING. REWARD OF $200. NO QUESTIONS ASKED. ADDRESS 1207, TIMES BRANCH OFFICE.

COLLIE BITCH 8 MONTHS OLD, RE- ... has strayed or stolen; bells. Answers to name of Peggy. Had collar with light blue ... when missed. Finder will receive re- ... and liberal reward. Return to 962 S. Main st.

BETWEEN 6 AND 7TH ST., ON HOPE, ... by Western ave. car, a pocket book ... Finder please return to 1020 I. O. O. F. ... suitable for lodge and encampment. ... reward to DR. LOGAN CURE, Article ... 725 Hammart. Phone 536544.

SUNDAY, RING, DIAMOND SET IN OVAL ... between Monrovia Jobby. Call ... Monrovia 7, or care Long Beach. Reward. MRS. A. ...

Los Angeles or on Pasadena Short line ... Mildred Martin for collar. Reward if re- ... 734 OAKLAND AVE., Pasadena. Tele- ...

GRIZZLY BEAR DOG AND WHITE FEMALE ... with black spots, from Hollywood Park, ... Reward. Phone 579448 or 579152. P. R. LONGLEY, ... Hollywood bird.

COLLIE THROAT, VELVET COLLAR, ... between Spring and Main sts., 6th and ... or 7th st., between to L. A. or S. L. A. ... Return to 1. J. CHRISTY, 1000 West ... Phone 636 S. Spring st. Reward.

ON WAY TO GOOD SAMARITAN ... Monday on Sixth st.) Wednesday ... large magazine and book bag, containing ... special value save to owner. Liberal ... MRS. HOSPITAL, care book-keeper.

FEMALE DOG, WHITE WITH BUTTER ... Name on collar. Answers to the name of ... Return to 15, Needles, Cal. Reward for ... A. ALMAN, 1617 S. Flower ... Phone Wes 221.

BETWEEN 4187 AND HOOVER AND ... baby's purse, containing bond re- ... for $50, also small sil- ... and baby's diamond ring. Finder call ... Liberal reward for return. ...

BETWEEN HOLLYWOOD AND BARCLAY ... brown hand bag, containing, shoe ... boots and waist. Tagged Rose ... 125 Barclay, return at once to ROBERT ... STUDIO, at 5341 Melrose avenue.

$5000, ONE $2000, ONE $1000 CASH ... payable to C. B. McClung and ... to order of G. A. Barnett; three $100 ... $50 currency. Liberal reward. ... 2320 W. 6th st. Phone 53600.

BETWEEN SANTA FE AND SOUTHERN ... new leather pocket case containing ... and money. Finder phone MRS. ... Verdugo 4703, Hemet.

$2000, ONE $2000, ONE $1000 CASH ... payable to C. B. McClung and ... to order of G. A. Barnett; three $100 ... $50 currency. Liberal reward. ... 2320 W. 6th st. Phone 53600.

BETWEEN SOUTH PASADENA AND PASA- ... brown fur guinz Washington, D. C. ... Address 625 STERLING PLACE, ...

CAR OF HOLLYWOOD CAR, CHILD'S ... Reward. 2:30. Thursday afternoon, ... NORTON, phone Holly 743. 6717 ...

LOST JAN. 12TH IN LOS ANGELES ... gold and green watch. Fancy buttons ... reward for its return. 226 ... Phone 61384.

LOST, LEATHER HANDBAG CONTAIN- ... $40 and three $5 bills, between ... Reward are. Return to 2951 LES- ... Phone Wil. 4615. Reward.

LOST OR STOLEN—FEB. 22, NEAR ... Ave., small female Collie ... white neck. Liberal reward for ... MRS. HOWE, 2770.

LOST, A HAIRPIN WITH SEVERAL SMALL ... Sunday on Hill st. Owner must ... and get in possession. Address W. ...

LOST, A GOLD BAR PIN SET WITH 9 SMALL ... Lost in the vicinity of 7th and ... Saturday p.m. COLLEEN MOORE. ...

LOST, BETWEEN SOUTH PASA- ... on Western or Los Feliz road, ... L. F. D. 1, box 385, SAN GABRIEL.

LOST IN LA JOLLA AND SAN DIEGO, ... by launch keys. Return to ... 1711 Industrial st. Los ... Phone 1261, and receive reward.

LOST, BETWEEN 825 64 IN BILLS ... containing $25 64 IN BILLS ... Confidential student body ticket, ... Cal. Reward. Phone 25-64 ave. and receive reward.

LOST, PARTY KINDLY RETURN KO- ... Phone 1, nothing to 901 W. ... Main West, care Harold L. ...

LOST, THIS AFTERNOON, IN BROCKMAN ... Building, solitaire ring. One cluster ... Reward. Phone Wil. 2910.

LOST, BLUE BOOK, CONTAINING R.R. ... Reward. PHONE 24055. Will give ...

LOST—RED COCKER SPANIEL DOG, KINDLY ... phone MR. MARSHALL, M. 2502, between 10 a.m., and 4 p.m. Reward. Address 1204 Merchants National Bank Bldg.

LOST—FROM 636 WEST ADAMS, VERY DARK ... male Boston terrier, white triangle on back of ... neck. Reward. Phone WEST 2558.

LOST—CARD CASE WITH AUTO IDENTIFICATION ... New Mexico. GEO. REMICK. Reward. ... Call West 6973.

LOST — FUR NECKPIECE, MONDAY, ON SER- ... rano. Gramercy ave. or Wilshire Blvd. Reward. ... PHONE 73525.

LOST—YELLOW PERSIAN CAT, ECZEMA EARS ... 1742 NORTH BRONSON AVE., Hollywood 3558. ... Reward.

LOST—BLACK LOOSE LEAF NOTE BOOK CON- ... taining important business addresses. Finder ... please phone W. 2117 or return to 2265 W. 23rd.

LOST—KNIGHT TEMPLAR WATCH CHARM. RE- ... ward for return, BRUCE MACDONALD, 267 S. ... Rampart. Phone 538670.

LOST—AIREDALE, BLACK AND TAN, MALE, 5 ... months; name "Dinty," all paws white tipped; ... $100 reward, 1059 S. WILTON PLACE.

LOST—SABLE SCARF, AROUND ALEXANDRIA ... Hotel, $100 reward, no questions asked. See ... MR. SHADE, Alexandria Hotel.

LOST—ON 3 O'CLOCK CAR FROM HOLLYWOOD ... to Los Angeles, one pouch texture black and ... green overcoat. Reward. PHONE 577634.

LOST — IN BUSINESS DISTRICT, BLACK AND ... white canoe brooch. Reward for return. Ad- ... dress T, box 187, TIMES OFFICE.

LOST—BETWEEN 419 S. GRAND AVE. AND ... Citizens' Nat. Bank, a cameo necklace. PICO ... 3206.

LOST—A GENT'S GREEN POCKETBOOK, CON- ... tents, money and owner's card. Reward. ... Phone WILSHIRE 3627, Apt. 37.

LOST—CHAIN COLORED COAT, STRAYED OR ... stolen from rear of 122 S. WORKMAN ST. Liber- ... al reward.

COLIN PARK AVE., Call Lincoln 3004. ... LOST—KEY, FLASHLIGHT AND ROLLER CHAIN. ... 633 S. UNION. Phone 51818.

LOST—SILK WAIST, EITHER IN THE P. E. ... depot, or on 6:10 Long Beach car, Feb. ... 24th. Finder please return to MRS. C. U. BAR- ...

LOST — RAILROAD STICKETS TO STEUBEN- ... ville, O., in black folding purse. BOYCROFT ... APTS., 224 W. 6th st., Apt. 12. Reward.

FOUND—RUSSIAN WOLF HOUND. CALL BDWY. ... 428.

LOST—SCHOOL REGISTER, FRIDAY, FEB. 20TH ... at 9:30. Please return to 1274 SOUTH LIN- ...

LOST—DIAMOND IN ONYX SETTING. RETURN ... 1414 SANTEE ST. Reward. Main 412.

FOUND—FUR NECK PIECE, CORNER SIXTH & ... Vermont ave. Phone WILSHIRE 4771.

LOST—NEAR 1537 N. KINGSLEY DRIVE, BLACK ... and gray shawl. PHONE 59688.

FOUND—RUSSIAN WOLF HOUND. CALL BDWY. ... 428.

FOUND—CHILD'S COAT AND BONNET, LEFT ... in auto party. Kindly call 3220 ...

LOST—SIGNET RING, INITIALS P. A. R. RE- ... ward. 1214 S. UNION AVE.

LOW, the Luxe Hotel, Long Beach. Reward.

SPECIAL NOTICES—Miscellaneous.

BETTER EARLY THAN TO MISS OUT— ... TELEPHONE YOUR ENDING ADS TO THE TIMES FRIDAY OR EARLY SATURDAY. PICO ... 560—ASHER.

SUPERFLUOUS HAIR REMOVED, ELECTRIC ... needle expert. MRS L. M. STILES, 537 ... Bradbury Bldg. 64645.

Baths and Massage.

RADIUM SULPHUR SPRINGS— ... Natural radio active mineral water. Drink and ... baths in fluid sunshine. It sparkles and foams ... like champagne. Purifies blood, keeps you young. ... Hot bath treatment for rheumatism, neuritis, ... colds, sore throat, tonsilitis, grippe, catarrh, ... kidneys, bladder, heart disease, blood, nervous ... and female troubles. Electric, medical, mineral ... treatments. Doctor's advice free. MELROSE ... AVE. and GOWER ST. W. sixty st. car line ... direct to springs. Phone 577104.

OSTEOPATHY, CHIROPRACTIC AND MASSAGE ... (fundamental to osteopathy and chiropractic.) ... dietric cabinet sweats, hydrotherapy, MacFadden ... and Battle Creek treatments. Rectangle, inter- ... tonet corrective age, equalizing and reducing weight ... and blood pressure. Operators both sexes. ROOM ... 311, 740 S. BROADWAY.

CARLSBAD THERAPEUTIC TREATMENTS, CAB- ... inet sweats and massage; invaluable for liver ... troubles, elimination, neuritis, etc. Thermal light ... and violet ray, electrotherapy and massage. Open ... 10 a.m. to 10 p.m. Sundays 10 a.m. to 5 p.m. ... 308 BAKER-DUTWILER BLDG., 3rd and Hill sts.

BATHS, SWEDISH MASSAGE, ELECTRIC CAB- ... inet sweats, all treatments. Masseur, masseuse. ... 228 UNION LEAGUE BLDG., 2nd and Hill. Open ... evenings.

BATHS — SWEDISH MASSAGE, ELECTRIC CAB- ... inet sweats, oil treatments. Masseur, masseuse. ... 229 UNION LEAGUE BLDG., 2nd and Hill. Open ... evenings.

FACIAL MASSAGE, SCALP TREATMENTS. 307 ... Spring. Office 307. Open Sundays. MRS. ... GRAY.

MASSAGE, CABINET SWEATS, BOTH SEXES. 225 ... W. HELLMAN BLDG., 124 W. 4th.

SCIENTIFIC SWEDISH MASSAGE GIVEN BY ... graduate masseur at your home. MAIN 8260.

SWEDISH MASSAGE, BATHS, SWEDISH HEAD- ... ache treatment. nurse, both sexes. 925 W. 7TH.

NURSE WILL GIVE SWEDISH MASSAGE TO YOU ... in your home. WILSHIRE 1984.

MISS ALLEN, SPECIALTY SHAMPOOING, 502 ... WRIGHT & CALLENDER BLDG., 4th & Hill.

Sanatoriums.

COUNTRY HOME IN THE CITY FOR CON- ... valescent; graduate nurse in attendance. Best ... of references. 21705.

EAGLE ROCK REST HOME— ... An ideal home of comfort for convalescents, ... No contagious cases admitted. GARVANZA 4902.

BELVEDERE SANATORIUM FOR TUBERCU- ... losis; cottages. M. T. STRAUBE, Boyle 622.

MILK DIET AND REST CURE—DR. GILLILAND, ... Three years with Dr. Porter. Phone 51124.

Medical.

MEN, SIX TO EIGHT TELEVID TREATMENTS ... generally sufficient for any uncomplicated case ... of GERM or INFECTIONS disorder, treatments ... can be given to you at your office at your home ... strictly reliable. DR. EDWIN RAYMOND, 956 S. ... Olive st. Hours 10 to 2; Sundays 10 to 12.

LOCOMOTOR ATAXIA successfully TREATED ... by the "Stenhart" method. For further information and descriptive booklet, apply DR. H. SILVERMAN, 204 Grosse Bldg., Los Angeles, Cal.

FREE CHIROPRACTIC TREATMENTS. LOS AN- ... geles Chiropractic College day or evening. DR. CALE, president. 931 S. Hill. 15905.

FYORBEKA CURED WITH WRITTEN GUARAN- ... TEE. PHONE 68272.

DR. HAMLIN, PHYSICIAN AND CHIROPRACTOR. ... Licensed. Cons. free. 602 Lankershim. 1168M.

Detectives.

PERSONAL — HIGH-CLASS DETECTIVE SERV- ... ICE. SECRET INVESTIGATIONS and delicate ... work requiring ability and judgment, skillfully ... handled, legal evidence secured by absolutely ... reliable, experienced, expert civil and criminal ... investigators. Correspondence throughout United ... States and Canada. Under control Cal. State ... Board of Prison Directors. MALCOLM McLAREN ... INVESTIGATING BUREAU, 500-18 Merchants ... Trust Bldg. 607 S. Broadway. Phone Main 7415.

PERSONAL—Business.

PERSONAL—ANYONE KNOWING THE ADDRESS ... of Frank S. Hironaka, thought to be in Ari- ... zona, kindly communicate with GEORGE TSUKU- ... MO, ANITA 4084 N. Mozart, Los Angeles, ... California. Show information concerning his moth- ... er's death, Mrs. Shige Hironaka. Western papers ... please copy.

PERSONAL— ... MADAME ROSE ... PALMIST, GIFTED CLAIRVOYANT. ... HOURS 10 TO 8 OPEN SUNDAY. ... 307 W. NINTH ST. (NEAR HILL)

PERSONAL—WOMAN WISHING TO GO TO SAN ... Antonio can have fare paid for services ren- ... dered. Call Friday, between 1 and 2, ROOM ... 1006-C Hall of Records.

PERSONAL—LADY WITH REST OF REFER- ... ence, going to New York about March 1, would ... accompany child or elderly person or families for ... fare.

PERSONAL—WANTED THE ADDRESS OF C. A. ... Carlson, formerly at 609 Park View ave. Im- ... portant message waiting. Address K, box 2445, ... TIMES OFFICE.

PERSONAL—TO LET—WANTED—A PARTY TO ... pay $300 in advance for 1 room and ... board, well furnished room and in a good home. ... Address K, box 544, TIMES BRANCH OFFICE.

PERSONAL — REFINED YOUNG LADY, EM- ... ployed, wishes home in cultured private fam- ... ily. Pers. Wilshire dist. pref. Board optional. ... Ref. Address T, box 207, TIMES OFFICE.

PERSONAL — CHARLES W. LEADBEATER, INSPIRED ... psychic, ordained minister of the First Spiri- ... tualist Society of Los Angeles. Personal advice ... daily. 1372 S. FIGUEROA ST. 24702.

PERSONAL—GOING TO CHICAGO, RELIABLE ... woman will transact business, care for child ... or elderly person. Box 607, TIMES OFFICE. ... Long Beach.

PERSONAL—MAN WISHING TO GO TO CHICAGO ... can have fare paid for services rendered. Call ... Friday between 1 and 2, ROOM 1009-C, Hall of ... Records.

PERSONAL—TO ASSIST WIDOW OR SINGLE LADY ... booking after property. Bank references. Es- ... tablished.) Address T, box 1946, TIMES OFFICE.

PERSONAL—WILL DRIVE AUTO OR ACCOM- ... pany party going to S. F. Saturday or Sunday. ... Address K, box 566, TIMES BRANCH OFFICE.

PERSONAL—PARTIES WHO WERE ON CAR, WHO ... used auto, car accident, 8:45 a.m., Wed. Phone ... REX HARDY, Main 1296.

PERSONAL—WANTED — TO MOTOR TO SAN ... Diego. Address K, box 558, TIMES BRANCH ... OFFICE.

PERSONAL—CAPABLE MIDDLE-AGED LADY GO- ... ing East in March, reader services for transpor- ... tation. Address MRS. K., 834 W. 87TH ST.

PERSONAL—SO. CAL. SOCIAL AND GET AC- ... QUAINTED CLUB ENTERTAINMENTS, STRAN- ... GERS WELCOME. 536253. 2924 W. NINTH.

PERSONAL—ELECTRIC IRONS, PERCOLATORS, ... motors repaired, bought, sold. 758 S. SPRING.

PERSONAL—WILL BUY DIAMONDS, PAY CASH. ... M. LIGHT, 909 Title Guarantee, 5th-Hill. 60901.

BUSINESS ANNOUNCEMENTS—Miscellaneous.

TYPEWRITING 5 CTS. PAGE, DUPLICATE. 322 ... CHAMBER COMMERCE BLDG. Main 7788.

BUSINESS LETTERS TYPEWRITTEN, 10c PAGE. ... Stenographer, 705 PERSHING BLDG. 3rd & Hill.

PEN AND INK DRAWINGS FOR ADVERTISE- ... MENTS. Address T, box 65, TIMES OFFICE.

JOHN W. YOUNG, HOUSE MOVER, 109 E. 30TH ... st. Tel. South 1829.

BUSINESS ANNOUNCEMENTS—Miscellaneous.

EMBROIDERY, PHILIPPINE HAND-MADE, MRS. ... Thomas de Fox, of Manila, has just arrived ... at New Rosslyn Hotel with an select assort- ... ment of hand-embroidered dresses, shirts, waists, ... in batiste, pearline, and net; luncheon sets in ... pina cloth and linen. For appointment tele- ... phone Room 927 ROSSLYN HOTEL. Main 9246.

A HALF PRICE WILL BE CHARGED EVERY ... new customer. Patronize the New Tailor shop. ... Ladies and gents suits made to order, with their ... own goods, only perfect fit and work guaran- ... teed. Also we repair, press and remodel. H. ... SOLOMAN, 143 N. Bdwy. Phone 16797.

GLASSKIN SHOES ARE BETTER— ... GLASSKIN SHOES WEAR LONGER. ... GLASSKIN SHOES EASY ON FEET. ... GLASSKIN SHOES ARE CHEAPER. ... GLASSKIN SHOE STORE, 542 S. SPRING.

WE CLEAN WINDOWS, 10c TO 15c; RUGS ... 50c; polish furniture, wax floors and general ... housecleaning. AMERICAN CLEANERS, Main 729.

FAINTER AND PAPER HANGER— ... JOBBING A SPECIALTY. SATISFACTION GUAR- ... ANTEED. JOHN B. LUPIEN, 943 S. NORMANDIE.

FROM GARRET TO CELLAR IN ONE DAY— ... Windows cleaned, 10c and 15c. Rugs cleaned ... and Battle Creek treatments. Rectangle, inter- ... sent to the ACME CLEANERS. Pico 1080.

412 CLASSIFIED ADVERTISEMENTS FOR THE ... SUNDAY TIMES MUST BE RECEIVED BEFORE ... 4 P.M. SATURDAY. GET YOUR ADS IN EARLY.

500 LETTERHEADS MULTIGRAPHED.....$1.00 ... PRINTERS, REED & REED, MULTIGRAPHERS, ... 628 San Fernando Bldg., 4th and Main sts.

TYPING, COPYING, EXPERT MULTIGRAPHING, ... mailing. Phone 14010, 215 MERCHANTS TRUST ... BLDG.

LOS ANGELES CAN CO., 306-313 N. AVENUE 20. ... Phone Lincoln 580.

Attorneys and Counselors.

LAWYER, PRIVATE; PRACTICED NEARLY 20 ... years. Trials, briefs, written agreements and ... contracts, claims, estates, settlements, damages, ... general injuries. Will assist. Fee reasonable. ... a specialty. Entrance Room 620, (6th floor.) ... AMERICAN BANK BLDG., 129 W. 2nd. Phone ... 11040.

NEVADA—LAS VEGAS—HAM & HAM—LOS AN- ... geles office, 529 Citizens' National Bank Bldg. ... Phone Bdwy 369 and Las Vegas, Nevada.

C. C. CASWELL, ATTORNEY, ESTATES AND ... wills a specialty. Advice free. 708 FAY BLDG., ... 3rd and Hill. Broadway 2804.

ALL LEGAL MATTERS—W. A. JENKINS, 910 ... Merch.-Stowe Bldg. Washington sts. M. 4409.

W. R. BARNES, THE FOOT MAN'S ATTORNEY. ... 252-3 WILCOX BLDG., Second and Spring.

CORPORATION ESTATES AND WILLS A SPE- ... cialty. Advice free. 324 TITLE INS. BLDG.

THOMAS FITCH, ATTORNEY AT LAW, OFFICE ... 457 CHAMBER COMMERCE BLDG.

LAS VEGAS, NEVADA, BREEZE & HINMAN, ... ATTORNEYS AND COUNSELORS.

Patents and Patent Attorneys.

HAZARD & WHITTEMORE, PIONEER PATENT ... Agency, established 40 years in Los Angeles. ... Agency contains record of all United States rat- ... ents; examine without charge and avoid anything ... for something already patented. Miller, 5 years ... examiner in U. S. Patent Office. Hazard's Book ... on Patents free. Fifth floor, CENTRAL BLDG., ... Sixth, and Main sts.

Cesspool Cleaners.

CALIFORNIA CESSPOOL CLEANING CO., WIL. ... 1512. UNDERGROUND DRAINAGE. 66107.

Furs.

FURS—WE SELL FOR LESS. JOHN KLEIN, COR- ... NER EIGHTH AND BROADWAY. 15802.

RAW FURS TANNED AND MADE UP; SEAL- ... SKINS REDYED. WE SPECIALIZE IN FUR CLEAN- ... ING AND REMODELING; FOXES OPENED AND ... RELINED, $5; SATISFACTION GUARANTEED. ... HIGHEST PRICES PAID FOR RAW FURS. MAIL ... ORDERS SOLICITED. JOHN KLEIN, CORNER ... EIGHTH AND BROADWAY. PHONE 15802.

WE WILL REMODEL YOUR OLD FUR TO ... latest style, cheaper than to order at re- ... duced prices. MEYER-PAYKEL CO., 828 W. ... 7th st. 10870

FURS REMODELED TO LATEST STYLES. SPE- ... cial rates for spring. S. ROSKETS, 808 W. 7th.

WANTED — TO BUY FURS, OR REMODEL IN ... latest style. COHEN, 204 W. EIGHTH ST.

Roofing—New and Old.

ROOFS REPAIRED, ALL KINDS. WE ALSO AS- ... PHALT, TAR, OR PAINT ROOFS. ALL WORK ... GUARANTEED. BURKHART ROOFING CO. 1320 ... SO. FIGUEROA. PHONE PICO 2007.

OLD ROOFS OUR SPECIALTY — REPAIRED ... painted or mopped with hot asphaltum, backed ... by over 20 years' experience. Estimate furnished ... free. J. M. ROOFING CO. Phone 70566.

ROOFS REPAIRED, PAINTED, ASPHALTED. ... "SCOTT, The Roofer." 1702 S. Main. South 48.

Contractors and Builders.

HOUSE OWNERS—

ATTENTION.

WE HATE TEN PAINTERS IDLE AND MUST ... HAVE WORK FOR THEM. DURING THE NEXT ... FEW WEEKS WE WILL PAINT YOUR BUNGA- ... LOW OR HOUSE TRIM AT THE BEST MATERIAL ... AT THE FOLLOWING PRICES.

3-ROOM HOUSE OR BUNGALOW $50
4-ROOM HOUSE OR BUNGALOW $75
5-ROOM HOUSE OR BUNGALOW $100
6-ROOM HOUSE OR BUNGALOW $125
7-ROOM HOUSE OR BUNGALOW $125
8-ROOM HOUSE OR BUNGALOW $150

PAINTING ROOF .....$15 EXTRA.
SCRAPING .....$25 EXTRA.

TWO COATS .....ADD 25 PER CENT.

WORK MUST BE PAID FOR IMMEDIATELY ... UPON JOB, BEING COMPLETED. GET BUST ... AND CALL UP. THE VALUE OF A HOUSE ... INCREASES 500 PER CENT. IF PAINTED BY ... MASTER PAINTERS.

DARLING BROTHERS,
2234 WALL ST. PHONE SOUTH 392.

GUARANTEED CEMENT WORK—

FOUNDATIONS, DRIVES, ETC. ... PHONE 558090.

ATTENTION—CONTRACTORS AND BUILDERS— ... Have your sketches drawn up by experienced ... architectural draughtsmen, by hour or job. 434 ... DOUGLAS BLDG.

CARPENTER, CONTRACTOR AND BUILDER ... by Herdman, store fronts and fixtures. Plans ... and estimates furnished. Phone J. J. RUE, 60183.

BUILD NOW—BUNGALOWS AND REMODELING ... by specialists. Tell us what you have in mind. Call for WEEGER, 60008.

ARTISTIC PLANS, $5 UP. BUILD THE "SAFE" ... way, percentage. E. E. SWEET, "Qualities" de- ... signer. Builder. 15. 1ST. KENMORE. 20711.

ALL KINDS OF BUILDING REPAIRS, ALTERA- ... tions, painting, tinting. We finish the job. ... DOWNS COMPANY, 8 Lake. West 7815.

PLASTERING— ... Plaster and cement repairing, day or contract. ... H. J. STIRLING, Boyle 2055.

WE DO PAINTING, PAPER HANGING AND TINT- ... ing, reasonable. Art and quality is our motto ... Call BOYLE 2483.

WANTED—CONNECTION WITH GOOD BUNGA- ... low-contracting business. Have some capital. ... PHONE 351404.

CONTRACTING, ALTERATIONS, REPAIRS, OLD ... or new, by day or little job. Phone WEST 3596.

PAINTING TINTING, DECORATING DONE AT ... reasonable prices. 3704 MAPLE AVE. South 1892.

WANTED—HOUSE PAINTING AND TINTING. ... PERCY GRIFFIN & SON. Phone 12705.

WANTED — CEMENT AND PLASTER WORK. ... Telephone SOUTH 4825.

FOR CONCRETE FOUNDATIONS, CEMENT ... DRIVES, ETC. PHONE 556090.

Carpet and Rug Cleaners.

9x12 RUGS, NAPTHA CLEANED, SIZED, $2.50. ... Experts in cleaning and repairing, sewing, lay- ... ing, Oriental, Navajo, and all first-class carpets, ... linoleum, 1st suits and moth holes removed. ... LINDLEY CARPET CO., 1428 Maple. Phone 23782.

Manicuring, Chiropody, Facial and Scalp Treatments, Hair Dressing.

CHICAGO TOILET PARLORS, GRADUATE FACE ... and scalp specialist, 419 EXCHANGE BLDG., ... 321 W. THIRD. Hours, 10 to 6. Open Sunday.

MISS LEE AND BETTY ROSS, MANICURING, ... facial and scalp massage. 520 CALIFORNIA ... BLDG., 2nd and Broadway. Closed Sundays.

MISS KELLY SU-POUT MASAGE, TIRED ACH- ... ing and burning feet relieved. 816 WASHING- ... TON BLDG., Third and Spring. Open Sundays.

MINNIE M. SHARPE, MASSAGE AND CHIRO- ... podist, facial and scalp. BDWY. 1902.

TAYLOR & MAYS, FACIAL AND SCALP SPE- ... cialist. 430 S. BROADWAY. Suite 411.

SCALP TREATMENTS, FACE MASAGE. 311 ... DAY BLDG. Open Sundays. MRS. RAY.

SENORITA J. MENDEZ, FIRST CLASS MANICUR- ... ing, facial and scalp. 221½ W. FOURTH ST.

MISS NEFF, VIBRATORY, FACIAL, SCALP, MAS- ... sage. 430 S. Broadway, room 307. Open Sun.

SCALP TREATMENTS, FACE MASAGES. 419 ... BYRNE BLDG., 3rd & Bdwy. Open Sundays 10-6.

SPECIAL TREATMENTS FOR DEEP LINES. 822 ... W. NINTH ST. Apt. 9. Mrs. Carr.

ELECTRIC FACIAL SCALP TREATMENTS, MAN- ... icuring. 321 S. HILL ST. Office 204.

MME. HIBBARD, ELECTRICAL FACIAL, SWEATS, ... shampooing, manicure. 324 W. 11TH ST.

MISS MONROE, SCALP TREATMENTS. 207 S. ... Broadway, Room 717. Open Sunday.

MISS BROWN, SHAMPOOING, MASAGE. 129 ... W. 3rd st. Room 307. Open daily and Sunday.

FIRST CLASS SCALP AND FACIAL TREAT- ... ments. 933 W. 7TH ST.

LILLIAN BURTON, DOROTHY WELLS, MANI- ... curists. 203 EFFINGTON BLDG., 3rd and Hill.

EDUCATIONAL—Miscellaneous.

WANTED—PRIVATE PUPILS BY LADY WITH 6 ... years' experience in primary and intermediate ... teaching. References furnished. Address T, box ... 170, TIMES OFFICE.

Musical and Dramatic.

STUDY VOICE, PIANO, HARMONY OR WRI- ... TING; quiet residence studio, reasonable rates. ... Day or evening. FULLER, 1138 S. Valencia. ... Phone 54166.

WANTED—HELP—Male.

Miscellaneous.

WANTED—MAN TO RUN CABINET SHOP WHO ... is able to handle men and do detailing and ... billing. This is a fine chance for the right ... good pay and steady job. Apply to JOHN EGE- ... LUND, American Show Case Fix. Co., 845 E. ... 21st st.

WANTED—HELP—Male.

Miscellaneous.

WANTED— ... MURRAY & READY. ... Leading Employment and Labor Agents ... 110 East Second street. ... 2 painters, $5 day. Piano Carpenters, $7 day. ... Battery man, $5 day. Plasterer's tenders, $5.50- ... $6 day. Auto mechanics, $50 wk. Plasterer, $9 ... day. Auto mechanic, Ga. hr. 2 handy men, hosp. ... Co., fare paid, 60c hr. Assembly mechanic, $30 ... wk. Well driller, Calif. Rig, $7 day, lot

Classified Liners.

WANTED—HELP—Male.

Trades.

WANTED—EXPERT FURNITURE FINISHER, apply MR. CRANE, 2024 Bay st. Eight hours, good wages.

WANTED — FIRST-CLASS BUTCHER, COME ready for work. BOOS BROS. CAFETERIA, 420 S. Hill.

WANTED—A GOOD SHOEMAKER, GOOD WAGES to right man. Apply 114 E. BROADWAY, Glendale, or phone Glendale 180.

WANTED—EXPERIENCED PLATERS' HELPERS. Apply BAYER-ROTHGES CO., Stanton and Santa Fe ave.

WANTED—LAWN MOWER REPAIR MAN, EXPERienced with Ideal grinding machine. Good pay, steady job. 3028 S. VERMONT.

WANTED — TOOL-ROOM MEN, ALSO ALLround machinist who can do automobile repairing. Apply to FOREMAN, 1860 E. 15th st.

WANTED — EXPERIENCED CANDY MAKER TO work on ceramels and taffies. Apply at CHRISTOPHER'S, 21st and Los Angeles sts.

WANTED—FIRST-CLASS MEAT CUTTER, ; LEAN and young man preferred, good wages. Address J, box 377, TIMES BRANCH OFFICE.

WANTED—MACHINIST, APPLY COMMERCIAL ENGINE CO., 2424 Porter st., near Ninth and Santa Fe.

WANTED—AN ALL-AROUND BACK-ROOM MAN; summer baker preferred. Address T. A. GAUME, Redlands, Cal.

WANTED—YOUNG MAN WITH SOME EXPERience in optical shed bench work. Apply E. W. REYNOLDS CO., 300 Metropolitan Bldg.

WANTED—FIRST-CLASS PANTS AND VEST MAKer; highest wages paid. 614 TITLE GUARANTY BLDG.

WANTED—SHEET METAL WORKER, ON GENeral work. Gob KUNKEL MFG. CO., 781 So. San Pedro st.

WANTED — AT ONCE ALL-ROUND MECHANIC with bench mechanical drawing. Address K, box 440, TIMES BRANCH OFFICE.

WANTED—CARPENTERS AT 4TH AVE., 15TH st. etc. once.

WANTED—EXPERIENCED WARREN-GWASEY street machine operator, 900 N. MAIN.

WANTED—FIRST-CLASS CABINET MAKERS. CALL 1220 EAST 37TH ST.

WANTED — WOOD TURNER. APPLY 1447 E. 11TH ST.

WANTED—COOPER FOR MARKING LIME BARrels. 700 MARSH-STRONG BLDG. Main 151.

WANTED—8 GOOD CARPENTERS AT 173 E. JEFFERSON ST.

WANTED—A GOOD JOB FRESH FEEDER, MAN also to work out on his own work. Apply 737 E. SPRING ST.

WANTED—FINISHER ON FURNITURE WORK. Call 2010 STANFORD AVE.

WANTED — 1 FIRST-CLASS SCREW MACHINE operator, 635 N. MAIN.

WANTED—CARPENTER AT FOUNTAIN NEAR Gower. First-class man only.

WANTED—REPAIR MAN, PLUMBING AND ELECtric. Permanent position. Call 1762 W. ADAMS.

WANTED — A GOOD FRY COOK. APPLY TO CREW, 741 S. Broadway.

WANTED—FINISH CARPENTERS, MUST BE first-class mechanics, $7. Apply 1230 W. 5TH.

WANTED—EXPERIENCED FLOOR AND GAS ENgine men. 500 E. MAIN.

WANTED—RETAIL SAW OPERATOR. APPLY MILLER BOX CO., 201 N. Avenue 18.

WANTED—PAINTERS, 2014 W. 10TH ST.

WANTED—BATTERY MAN, 1259 S. MAIN.

Chauffeurs, Teamsters, Etc.

WANTED—

TRUCKERS.

45c AN HOUR.

737 TERMINAL ST.,

BETWEEN CENTRAL AND ALAMEDA.

WANTED—DRIVER FOR FORD TRUCK; MUST BE steady and strong for work; room in the city; have garage and willing to work; references required. Call SEWART, 2dwy, 822.

WANTED—GOOD MEN FOR ESTABLISHED LAUNdry; must furnish bond. Apply evenings before 9:30, 779 TOWNE AVE. Ask for Rhomberg.

WANTED—BOY TO DRIVE FORD TRUCK. APPLY 708 SO. BROADWAY.

Hotel, Restaurant, Club.

WANTED—DISHWASHER, $40 A MONTH, ROOM and board. HARVARD SCHOOL, 1601 S. Western ave.

WANTED—MAN ON DISHES AND VEGETABLES, steady work. BLAKER CAFETERIA, 525 W. Third.

WANTED — MIDDLE-AGED MAN FOR NIGHT clerk, only man with some experience need apply. 1022 E. SIXTH ST., Webster Hotel.

WANTED—FIRST-CLASS COOK, BEST WAGES, straight cooking only, family of two. Must have recommendations. Apply 1200 W. ADAMS.

WANTED—AT ONCE, GOOD, HONEST, ACTIVE man for night porter and run elevator; work 11 p.m. to a.m. Apply ABBEY HOTEL.

WANTED—WAITER, 9-HOUR WORKDAY. CALL 110 N. MAIN ST.

WANTED—2 BUS BOYS. APPLY GATES HOTEL, 6th and Figueroa.

WANTED — HOUSEMAN AT HOTEL MUNN, 436 S. Hill.

WANTED—POTWASHER. APPLY HOTEL DARBY, 254 West Adams.

WANTED—JANITOR, HARVARD SCHOOL, 1601 Western ave.

WANTED—COLORED WAITERS AT COUNTRY Club. Call Head Waiter, ALHAMBRA 90.

WANTED—POTWASHER, NO SUNDAY WORK. LA PALMA CAFETERIA, 211 W. Third.

WANTED—DISHWASHER. T-BONE RILEY, 742 E. HILL ST.

WANTED—ELEVATOR OPERATORS. HOTEL ALEXANDRIA. Apply Supt. of Service.

WANTED—DISHWASHER. APPLY HOTEL DARBY, 2200 W. Adams.

Farm and Garden.

WANTED—AN ASSISTANT IN POULTRY DEPARTment on 3,000 hen Imperial Valley. Must have some experience in poultry business and not afraid of work. A good opening, with permanent position for right party. Give age, experience, married or single and references. Address POULTRY, box F, Calexico, Cal.

WANTED—2 MEN TO WORK ON RANCH FEW days each week, after that orchard cultivating and irrigation. One man must be good 4-horse teamster, other 2-horse teamster. 9 hours in field. Steady job. Permanent work to parties giving satisfaction. DUNN, 311 E. 4th st, Phone 61482.

WANTED — MARRIED MAN FOR ORANGE ranch, inexperienced man preferred, good house and fuel furnished, 25 miles from city. 2229 SANTEE ST., Phone

WANTED—MAN TO WORK ON ORANGE GROVE, all year around job; state wages, experience, age, if married, size of family; small house furnished. Address BOX 881, HEMET, Cal.

WANTED—SEVERAL EXPERIENCED NURSERY men and greenhouse men, good wages; good boarding place. Apply personally, ROY T. WILCOX & Co., Montebello.

WANTED—MAN TO WORK ON ORANGE GROVE, 30 miles from Los Angeles. Call at 463 Pacific Electric Bldg.

WANTED—HELP—Female.

Miscellaneous.

WANTED—SECRETARIAL STENO.....START $100
COMPTOMETER OPERATOR.....$100
A-1 STENO., suburban, good future.....$100
BOOKKEEPER-OPERATOR (bilingual).....$100
STENO., fine city position.....$100
LIGHT STENO., about 22.....$85
STENO., CLERK, downtown.....$80
CLERICAL, good penman, light steno.....$80
BILLER, typewriter.....Start $75
FILE CLERKS.....Start $70
YOUNG LADY, SKIPPS.....$90-$60
SOUTHWEST AUDIT & SERVICE BUREAU (Agcy.)
645-649 Chamber of Commerce Bldg. Main 8177.

WANTED—4 MARKER AND SORTER, 2 BRIGHT girls to learn, 1 to pin rough dry, 1 to sort flat work, 1 lady clothes ironer, 2 mangle girls.

NEW METHOD LAUNDRY, 491 E. Sixth st.

WANTED—WORKING HOUSEKEEPER, SMALL hotel, north; pantrywoman, resort, $60 up; cook, rest cafeteria, $80; cook and helper, $130; family cook, $60; maid, $50-$70-$80; cook, second maid, $60; house girl, 2 in family, $75; long list good housework, plain, chamberwaitress, hotels, fine and out, good wages; bakeresses, pantry women call

SWEDISH & AMERICAN EMPL. AGENCY.
1014½ South Broadway.

WANTED—ROSE EMPLOYMENT AGENCY, 126 Bel. ext. Spring, phone 9671, room 405 Investment Bldg.: tea-room cooks, pastry cooks, $125; ranch cook, north $60; private cook, $70, also kitchen maid, $50. Montecito cashier lunch room, $14; cook's helper, $7; fields, $50; 14 chambermaids, $15; combination girl, hospital, $45, fd.; openings in hotel line, see MRS. ANDERSON.

WANTED—

MOTION PICTURE.

IF YOU THINK YOU HAVE TALENT AND ARE A GOOD TYPE WE CAN ACTUALLY PLACE YOU IN MOTION PICTURES.

COLUMBIA MOTION PICTURE PRODUCTS SYNDICATE.

839 DOUGLAS BLDG., 3RD AND SPRING.
(SEE INST. ADV.)

WANTED — COOK AND SECOND MAID $125; family cooks, $75-90; second maids, $50-$40; cooks, institutions, $75-90; child's nurse, $30; another, $40; general maid, Arizona, $60, summer here; will take colored. BONDED SERVICE, 608 Chamber Commerce.

WANTED—AT ONCE, LADIES, ALL AGES, inexperienced and experienced, for positions paying living expenses and free scholarship; stenography, bookkeeping, secretarial. EFFICIENCY BUSINESS COLLEGE, 350 Wilcox Bldg.

WANTED—TWO BRIGHT, WELL-DRESSED LAdies for society work. Remunerative. Address with phone no. Address T, box 262, TIMES OFFICE.

WANTED—GIRLS TO LABEL CIGAR BOXES. ST. ELMO CIGAR CO., 718 Gladys ave., 11012.

WANTED—APPRENTICES FOR DRESSMAKING. Madame Potts, 512 SO. BROADWAY.

WANTED—HELP—Female.

Miscellaneous.

WANTED—

YOUNG WOMEN
WANTED
TELEPHONE OPERATING
OFFERS EXCELLENT
OPPORTUNITIES FOR
YOUNG WOMEN.
A GOOD SALARY AT THE START.
REGULAR AND FREQUENT INCREASES.
EXCELLENT OPPORTUNITIES FOR PROMOTION. PREVIOUS EXPERIENCE NOT REQUIRED. ANNUAL VACATION WITH PAY. LARGE, CHEERFUL OPERATING ROOMS. ATTRACTIVE, COMFORTABLE RECREATION ROOMS. LUNCH ROOMS WITH MEALS AT COST. PLAN FOR SICKNESS, PENSION AND DEATH BENEFITS WITHOUT COST TO EMPLOYEES.
SOUTHERN CALIFORNIA TELEPHONE COMPANY,
1220 SOUTH HOPE STREET.
TAKE PICO CAR TO HOPE,
WALK ONE-HALF BLOCK SOUTH.

WANTED—
STENO., suburban.....$100
STENO., Imperial Valley, 3 months, expenses paid.....$100
STENOGRAPHER, San Joaquin Valley.....$125
BKPR., see typewriter, country, trans. and $110
STENO., physician's office, must public.....$100
ASSISTANT BKPR., light steno., auto co.....$80
BKPR.-STENO., take chge., small downtown office.....$90
STENO., atty.'s office, light bkpr.....$80
STENO., good downstairs office.....$80
SPANISH STENOGRAPHER, 2 conventions, bright boy.....$70
TYPIST-REC., handle correspondence, neat appearance.....$60
ASSISTANT BKPR., good typist, who, co.....$75
STENO., good downstairs office.....$80
STENO.-BILLER, good adv.....$80
STENO., take chge. mail order dept.....$70
CLERK, good penman, figurer.....$65
STENO., learn drafting, tracing, downtown, over
STENO., light billing, gen. office.....$65
THE PACIFIC AUDIT & SYSTEM CO., Inc.,
802 Story Bldg. (Agency.) 6th and Broadway.

WANTED—BOOK-KEEPER-TYPIST, AUTOMOBile company.....$100
Book-keeper-stenographer.....$100
Secretary-stenographer (downtown).....$100
Switchboard operator-typist; meet public.....$85
Stenographer-clerical.....$75
Bill clerk, Underwood machine.....$85
Asst. book-keeper-typist, film company.....$70
Legal stenographer.....$70
Good beginner stenographer.....$70
Secretary to sales manager, excellent future.....$100
Comptometer operator, asst. book-keeper.....$110
Stenographer, machine experience.....$90
Clerical, meet public.....$90
Stenographer, some real estate.....$90
Cashier-stenographer, automobile company.....$75
Burroughs book-keeper.....$100
Clerical, bank experience.....$110
LOS ANGELES COMMERCIAL SERVICE (AGENCY.)
420 VAN NUYS BLDG., 7TH & SPRING STS.

WANTED—GIRLS FOR PUBLIC OFFICE EXPERIence; familiar Multigraph, etc., $110. Young asst. bkpr. and typist, Pasadena, temp., $90-$100, possibly permanent. Burroughs bkpr., $97.50. Young steno., asst. bkpr., excellent opening in downtown store, $85. Switchboard opr. and typist, $85. Legal steno., $100-$105. First-class steno., choice downtown position, $85-$90. Biller, cr. clerk and typist, good at figures, $85. Spanish steno., very little eng. required, $75, extra good future. Steno., typist, $85, real estate. Other openings now and constantly, mostly filled without advertising. BAUER REGISTER.

WANTED—E. BEAVIS, agency for "EVERYTHING HUMAN FOR THE OFFICE." 927 Investment Bldg.

WANTED—
BOOK-KEEPER-light stenographer. $100, or better to right party.
STENOGRAPHER - dictaphone - correspondent. $100.
STENOGRAPHER familiar with switchboard. $91.
BOOK-KEEPER-typist. $90.
Beginner STENOGRAPHER. $90.
Clerical assistant. $52 plus bonus.
EDUCATIONAL COMPANY,
Suite 704 Haas Bldg. (Agency.) Broadway at 7th.
Established 1900.

WANTED—DO YOU KNOW THAT WE CAN PLACE YOU IN GOOD PAYING STENOGRAPHIC AND BOOKKEEPING POSITIONS? THOSE WHO TAKE EIGHT WEEKS IN OUR PRACTICAL INTENSIVE TRAINING CLASSES? COMMERCIAL EXPERTS' TRAINING INSTITUTE. Douse Bldg., 6TH AND SPRING STS. (SEE INST. AD.)

WANTED — WOMAN OF UNQUESTIONED CULture and refinement, pleasing personality, 25 to 40 years old, with high school or college education, for high-class traveling position, paying salary and expenses. Preference given to one who, on account of financial reverses, finds it necessary to become self-supporting. No canvassing necessary, as we give practical training. No investment required. Call after 10 a.m. F. K. COMPTON & CO., 303 American Bank Bldg., Second and Spring sts.

WANTED—

PREMIER FILM CO.

Wanted at once 5 women for motion pictures, no experience needed. Apply PREMIER FILM CO., 201-2-3 Lankershim Bldg.

WANTED — CHILDREN, AGES 3 TO 7, FOR class in dancing, Saturday, 2:00; older children, Sat., 10:30; $2 mo. ABBOTT SCHOOL, 845 S. Figueroa. (See Inst. Course.)

WANTED—AN ASSISTANT MATRON, ONE WHO can take care of boys and do sewing and assist generally. Wages $40 per mo. Christian woman preferred. Address R, box 219, TIMES OFFICE.

WANTED—AT HAMBURGER'S,
EXP. MILLINERY TRIMMERS,
APPLY SUPT'S OFFICE.
Third floor.

WANTED—
Women car cleaners, (white.) by Pacific Electric Ry. Apply Room 202 P. E. BLDG.

WANTED—GIRL, GOOD ON DRAPERY WORK, living near 7th and Western ave. preferred. Must be experienced. Apply 214 S. WESTERN AVE.

WANTED—COME AND LEARN NOW AND I WILL secure you a position. A MILLINERY MAKER OR TRIMMER this SPRING. (See Inst. adv.) COURSE, $8. EDITH MAY, BRACK SHOPS.

WANTED — GIRLS AND WOMEN FOR OFFICES, stores, candy factories, restaurants, private homes, asfeterias. Also other position. L. A. EMP. AGENCY, 239½ S. Spring st.

WANTED — 10 WOMEN UNDER 50 TO GO TO Riverside to pack olives, must bring own blankets 6 weeks' work, good wages. Apply PUBLIC EMPLOYMENT BUREAU, 207 S. Hdwy.

WANTED—GIRLS, EAST, PLEASANT WORK, NO experience necessary; start $15 weekly; good advancement. TULLOGRAPH ART CO., 541 Ceres ave. Phone 63567.

WANTED—TEACHER WITH CALIFORNIA HIGH school certificate for Latin and French or Spanish. CODDINGTON TEACHERS AGENCY, 535 National Bank Bldg. Main 8177.

WANTED — 500 CHILDREN FOR POPSTUDIO Pageant. Training free. See SECRETARY, Auditorium Ville De Paris Store, Saturday afternoon.

WANTED—LEARN PICTURE ACTING AT HOLLYWOOD STUDIO, 5624 Virginia ave. 59162. Course $20. South Bell Hollywood call. (See Inst. ad.)

WANTED—EASTERN MODISTE, ORIGINAL ONly. Exclusive, 25 days. MISS ERICKSON, 60711.

WANTED—GIRLS, LEARN HAIRDRESSING, MANicuring, facial massage. Positions guaranteed. MacDONALD-R. D. COLLEGE, 204 Mercantile bl. (See Inst. ad.)

WANTED—OPPORTUNITIES GIVEN EDUCATED young women who have completed high school. BROADSTREET COM. COLLEGE, 625 S. Hope st.

WANTED — LEARN HAIRDRESSING, MARCEL waving, hair mfg. LEADER COLLEGE, Est. 12 years, 326 Mercantile bldg. (See Inst. ad.)

WANTED—EXPERIENCED HOT SPRINGS BATH woman and masseuse. Address S, box 256, TIMES OFFICE.

WANTED—SIXTH GRADE TEACHER, BEGIN March 1. Salary $125. CODDINGTON TEACHERS AGENCY, 533 Citizens National Bank Bldg.

WANTED—THREE GIRLS TO WORK IN FACtory. Apply MILLER BOX CO., 201 N. Ave. 18.

WANTED—EXPERIENCED WATER-COLOR ARTist to paint Easter cards. Work may be done at home. Phone MAIN 8229.

WANTED—HAIRDRESSER, FLORENTINE HAIRDRESSING COLLEGE, 227 Mercantile. Phone 81387, mornings for particulars.

WANTED—A LADY CHIROPRACTOR, WISHES to office rent in exchange for treatments. 926 S. OLIVE. Pico 2258.

WANTED — LADY PRESSER FOR LADIES' dresses and skirts. Apply SMITH, 312 S. Hill, 2nd floor.

WANTED—8 YOUNG LADIES OF ATTRACTIVE appearance, to demonstrate fountain pens. Must write a good hand. Apply 305 E. 9TH ST.

WANTED—PARLOR GIRLS, THE METROPOLITAN, 449 S. Broadway.

WANTED — EXPERIENCED CANDY MAKER, steady work, good wages. Apply 360 SO. BDWY.

WANTED — A-1 BRAUN STENOGRAPHER, 425 week. PACIFIC SERVICE CO., 531 Mason Bldg.

WANTED—TEACHERS, ROCKY MT. TEACHERS' AGENCY, Chamber of Commerce. 12809.

Store and Office.

WANTED — AN ACCURATE STENOGRAPHER. PHONE 52751.

WANTED—LADY TO WORK IN CONFECTIONery. Apply 4385 MONETA.

WANTED—STENO. WHO HAS HAD SOME EXperience. 414 MERCHANTS TRUST BLDG.

WANTED—HELP—Female.

Store and Office.

WANTED—

SALESWOMEN
FOR
SUITS, COATS AND GOWNS.
TO THE RIGHT PARTIES WE ARE OFFERING AN UNUSUAL AND ATTRACTIVE SALARY PROPOSITION, SOMETHING ENTIRELY DIFFERENT. PERMANENT POSITIONS. REMEMBER, GOOD SALARY. APPLY, NEW YORK STORE. 7TH AND GRAND AVE.

WANTED—EXPERIENCED MILLINERY MAKER. PHONE 56440.

WANTED—2 GIRLS FOR SHAMPOOING, MANIcuring. MARINELLO SHOP, 532 W. Washington.

WANTED — CAPABLE DRESSMAKER. 731 S. GRAND.

WANTED—FIRST-CLASS EXPERIENCED TAILORess. HOOK, 705 S. Hope.

WANTED—7 FINISHERS ON PANTS. 117 HENNE BLDG.

WANTED—CANDY GIRL. 1845 S. MAIN.

Household and Domestic.

WANTED—WOMAN FOR GENERAL HOUSEWORK, 2 adults and baby, good wages, nice home. Call 406 HOMER LAUGHLIN BLDG., 315 S. Broadway.

WANTED—SINGLE WOMAN UNDER 45, PROTestant, competent cook, for general housework. No washing or ironing. Man to do all heavy work. Comforts of a beautiful and permanent home for the right party. Small family, liberal wages. Apply at 1745 MORGAN PLACE, Hollywood. References.

WANTED—MIDDLE-AGED WOMAN IN NEED of a home, to assist in light housework and help care for 2 children. Work is very light. Am willing to pay some wage to neat, healthy person deserving such a position. Would consider trustworthy girl. PHONE 1718.

WANTED—MAN OR WOMAN TO COOK AND serve at bachelor army officers' mess of about 7 persons. Permanent position, room, good pay. Must take charge of kitchen. Also help room and do all buying. LIEUT. J. R. LOWDER, Fort McArthur, San Pedro. Phone San Pedro 870.

WANTED—SALESLADY AND ALTERATIONS FOR Rudolph's Department Store, Lompoc, Santa Barbara Co., Cal. Salary $100 per month. Address ARTHUR RUDOLPH, Ojai, Cal.

WANTED—YOUNG LADY TO WORK IN LAUNdry office, figuring and taking list. Must be quick and accurate at figures. WARDROBE LAUNDRY, 201 E. 8th st.

WANTED—OFFICE HELPER, FAMILIAR WITH good accounting. CHARLES B. HADLEY, 134 N. Los Angeles st.

WANTED—GIRL TO ANSWER PHONES AND learn to run adding machine. RIVERVIEW LAUNDRY, 451 E. Avenue 20.

WANTED—INTELLIGENT NEAT APPEARING girl, wages $18 per week. Orange Drink Stand, 217 S. BROADWAY.

WANTED A LADY STENOGRAPHER, $60 A month to start. California experience necessary. Apply 1114 TRUST & SAVINGS BLDG.

WANTED—STENOGRAPHER AND GENERAL OFfice assistant, steady position to right party. MAIN 1892.

WANTED—STENOGRAPHER TO LEARN WHOLEsale woolen business. 342 S. BROADWAY, room 302.

WANTED—EXPERIENCED GIRL FOR GENERAL office work. Address J, box 349, TIMES BRANCH OFFICE.

WANTED—EXPERIENCED STENOGRAPHER. H. JEYNE CO.

WANTED—EXPERIENCED PARLOR GIRLS. WISTARIA SWEET SHOP, 312 S. Broadway.

WANTED—WOMAN TO HELP SMALL GROCERY. Apply LANGLEY'S, 942 W. 16th st.

WANTED—THOROUGHLY EXP. SALESLADY FOR bakery dept, 500 SO. HILL.

Saleswomen and Solicitors.

WANTED—
"EVERYTHING HUMAN FOR THE OFFICE."
927 Investment Bldg.

WANTED—
BOOK-KEEPER-light stenographer. $100, or better to right party.
STENOGRAPHER - dictaphone - correspondent. $100.
STENOGRAPHER familiar with switchboard. $91.
BOOK-KEEPER-typist. $90.
Beginner STENOGRAPHER. $90.
Clerical assistant. $52 plus bonus.
EDUCATIONAL COMPANY,
Suite 704 Haas Bldg. (Agency.) Broadway at 7th.
Established 1900.

WANTED—DO YOU KNOW THAT WE CAN PLACE YOU IN GOOD PAYING STENOGRAPHIC AND BOOKKEEPING POSITIONS? THOSE WHO TAKE EIGHT WEEKS IN OUR PRACTICAL INTENSIVE TRAINING CLASSES? COMMERCIAL EXPERTS' TRAINING INSTITUTE. Douse Bldg., 6TH AND SPRING STS. (SEE INST. AD.)

WANTED — WOMAN OF UNQUESTIONED CULture and refinement, pleasing personality, 25 to 40 years old, with high school or college education, for high-class traveling position, paying salary and expenses. Preference given to one who, on account of financial reverses, finds it necessary to become self-supporting. No canvassing necessary, as we give practical training. No investment required. Call after 10 a.m. F. K. COMPTON & CO., 303 American Bank Bldg., Second and Spring sts.

WANTED—

500
SALESWOMEN
Experienced and Inexperienced.
Reference required.
Ideal working
conditions
in
NEW STORE.
Plenty of
Daylight and fresh air.
Positions permanent
to those
who can qualify.
Opportunities
for promotion.
APPLY DAILY
BETWEEN 9 AND 11 A.M.
S. H. KRESS & CO.,
621-23-25 South Broadway.

WANTED—ACTIVE NEAT APPEARING WOMAN for house, to house demonstration, on line of household specialty, guaranteed salary, and commission call UNIVERSAL PRODUCTS CO., 220 West Pico.

Trades.

WANTED—
EXPERIENCED SINGLE NEEDLE MACHINE OPERATORS TO MAKE MIDDIES AND KHAKI CLOTHING. A NEW BONUS HAS JUST GONE INTO EFFECT. IT WILL PAY YOU TO INVESTIGATE OUR PRICES. STEADY WORK WITH PLEASANT SURROUNDINGS. APPLY MYERS MANUFACTURING CO., 229 S. LOS ANGELES ST.

WANTED—EXPERIENCED SALESWOMEN, MILlinery and blouses, SWEET SIXTEEN CO., apply Wm. Klement.

WANTED—FIRST CLASS FITTER AND ALTERAtion woman for coats, suits and dresses for department store at Porterville, Cal. State full experience, references and salary expected. Also state number. Address FF, box 150, TIMES OFFICE.

WANTED — EXPERIENCED HAND IRONERS, (white.) Will pay $20 if you can turn out the work. Only first-class ironers need apply. UNIQUE FRENCH LAUNDRY, 2811 W. Pico st. Phone 74525.

WANTED — EXPERIENCED OPERATORS TO sew on ladies' backwork. Also tuckers and embroiderers. BENJAMIN KAPLAN & CO., 757 S. Los Angeles st.

WANTED—EXPERIENCED CHOCOLATE DIPper, good wages, half day Saturday. Apply RAYE BROS., stall B1, Hoover Market, 7th and Grand.

WANTED—THOROUGHLY EXPERIENCED MAIDen water in Hollywood. Permanent for right party. HOLLY 5000.

WANTED — HAND IRONERS AND MANGLE girls. Apply at once. PASADENA LAUNDRY CO.

WANTED—EXPERIENCED MILLINERY MAKERS, ACCUSTOMED TO HIGH-CLASS WORK. APPLY HELEN TAGGART, 629 SO. HILL.

WANTED—EXPERIENCED WOMAN TO CUT AND make up high-grade draperies, address with reference, the TUCKER SHOPS, 919 State st., Santa Barbara.

WANTED—EXPERIENCED GLOVE REPAIRER, both machine and hand operator. CITY DY WORKS, 3000 Central Ave.

WANTED—OPERATORS ON LADIES DRESSES and skirts. Must be first-class. Apply SMITH, 312 S. Hill st., 3rd floor.

WANTED—JANITRESS FOR NIGHT WORK IN Haas Bldg. Apply 201 HAAS BLDG., 219 W. 7th st.

WANTED—HELP—Female.

Trades.

WANTED—AT ONCE,
EXPERIENCED DRAPERY MAKERS; MUST HAVE EXPERIENCE OF SEVERAL YEARS WITH HOUSE HANDLING HIGH CLASS WORK. GOOD WAGES IF YOU KNOW THE BUSINESS. IF YOU DON'T, PLEASE SAVE YOUR TIME AND OURS BY NOT APPLYING.
PASADENA FURNITURE CO.
83 N. RAYMOND AVE. PHONE COLO. 8200.
PASADENA, CALIFORNIA.

WANTED—
EXPERIENCED
MARKERS
AND DISTRIBUTORS
APPLY
EMPIRE LAUNDRY,
1149 CROCKER ST.

WANTED—EXPERIENCED MILLINERY MAKER. PHONE 56440.

WANTED—WHITE CHAMBERMAID. APPLY 421 W. 5TH ST. Woodstock Hotel.

WANTED—SERVING WOMAN. ALSO WOMAN for floor, to work from 5 to 8:30 p.m., for cafeteria. 1529 W. 7TH ST.

WANTED—A WOMAN FOR DIET KITCHEN. CLARA BARTON HOSPITAL.

WANTED—PANTRY GIRL, NO SUNDAY WORK. UNION SQUARE CAFETERIA, 2203 S. Union.

WANTED—WAITRESS, STEADY WORK, $12 PER week. Apply to head waitress. ROSSLYN.

WANTED—CHAMBERMAID, 3 HOURS IN FOREnoon, $1 day and car fare. 62825.

WANTED—WAITRESS, CROWN HOTEL, 607 E. Colorado, Pasadena.

Professions and Vocations.

WANTED — NURSE, UP-TO-DATE GRADUATE nurses to register at the L. A. Nurses' Home and Registry. Phone 64042. 1028 S. HOPE. Mrs. Ida Barnebee, manager.

WANTED—NURSE WHO UNDERSTANDS MASsage and hydropathy, for private sanatorium. 726 E. ADAMS. 20629.

WANTED—PRACTICAL NURSE FOR YOUNG INfant. C. S. preferred. Also would like references. CALL 53138.

WANTED—PRACTICAL INFANT'S NURSE. C. S. preferred. Also would like references. CALL 53138.

WANTED — GRADUATE NURSE FOR NIGHT work. 1001 WESTLAKE HOSPITAL, Wil. 245.

WANTED—FEMALE COOK AND SMALL SANAtorium. Call 518 MARSH-STRONG BLDG.

WANTED—HELP—Male and Female.

Miscellaneous.

WANTED—MAN AND WIFE WITHOUT CHILdren on ranch near Santa Barbara. Man must understand orchard and hill work and handling horses. Wife to board 4 men. Family of four adults. Board and furnished cottage. Wages $110 per month. Permanent position to right parties. Address E. R. CALETT, Goleta, Cal.

WANTED—MOTION PICTURE WORK. WE HAVE GIVEN EXPERIENCED PEOPLE PRACTICAL WORK IN OUR PICTURES.

WILL TAKE A FEW BRIGHT CHILDREN.
COLUMBIA MOTION PICTURE SYNDICATE
(SEE INST. AD.)

WANTED — COOK FOR FRATERNITY HOUSE. Call at 2703 ELLENDALE PLACE any afternoon.

WANTED—JANITOR AND WIFE FOR APARTment house; must understand operating steam heat. Wages $125 a month. 11452.

WANTED—MAN AND WIFE, RANCH AND COOK, $110 up, call early, SWEDISH AND AMERICAN EMPL. AGENCY, 1014½ S. Broadway.

WANTED—SOLICITORS, LADIES OR GENTLEmen, $15 per week and commission. RATTERREE LAND CO., 306 W. 9TH.

WANTED—STOCK SALESMAN OR SALES WOMan, on commission proposition that has real merit. Address P, box 176, TIMES OFFICE.

WANTED—COUPLE TO WORK IN HOTEL. 918 W. 48TH ST.

Investment Required.

WANTED—SERVICES WOULD YOU BUY $700 interest, protable mfg. business? 201 GRANT BUILDING.

Instruction Course.

WANTED—MOTION PICTURE WORK.
IT IS THE ONE THAT ALL ARE TRAINED THAT GET THE WORK AND MAKE A SUCCESS OF THEIR OPPORTUNITIES. JOIN OUR CLASSES. LEARN UNDER OUR DIRECTORS AND GET WORK IN RECOGNIZED STUDIOS UNDER GENUINE DIRECTORS. EACH STUDENT RECEIVES INDIVIDUAL AND PERSONAL ATTENTION AND PRACTICAL WORK IN OUR OWN PICTURES. INVESTIGATE OUR PLAN AND TAKE OUR FREE TEST.
COLUMBIA MOTION PICTURES.
339 DOUGLAS BLDG., THIRD AND SPRING.

WANTED—10 GIRLS TO LEARN TO OPERATE BURROUGHS ADDING MACHINE AND BOOKKEEPING MACHINES.
BURROUGHS ADDING MACHINE CO.,
753 W. HELLMAN BLDG.

WANTED—RAGTIME PIANO PLAYING TAUGHT in 20 lessons; saxophone. Write for information. CHICAGO SCHOOL OF POPULAR MUSIC, 730 S. Grand. 65798.

WANTED—MEN TO LEARN AUTO BUSINESS. Day or evening. ENGINEERING CO., 742 S. Olive.

WANTED—MEN AND WOMEN FOR ACTUAL PRODuction experience in the movies. H. JONNIE WOLF, 227 Douglas Bldg. Main 8177.

WANTED—MEN AND WOMEN TO PREPARE for Gov. position. MR. HOFF, 820 Story Bldg.

WANTED—BIG DEMAND FOR MILLINERS PREpare yourself at EDITH MAY'S Brack-Shops.

WANTED—LEARN TO LEARN HAIRDRESSING. MACDONALD, 204 Mercantile Place.

WANTED PRACTICAL AUTO AND TRACTOR courses. N.A.S., 959 S. Figueroa. Catalog free.

WANTED—LEARN MORE, LEARN MORE, INTERNATIONAL CORR. SCHOOLS, 220 Haas Bldg.

WANTED—LEARN BEAUTY CULTURE. LEADER COLLEGE. Estab. 12 years. 228 Mercantile Pl.

WANTED—LEARN PICTURE ACTING AT HOLLYwood studio. 5624 Virginia ave. Phone 59162.

WANTED — LEARN VULCANIZING, COMPLETE course in repairing, $25. 110 E. 11TH ST.

WANTED — MEN AND WOMEN TO PREPARE for gov. position. MR. HOFF, 820 Story Bldg.

WANTED — LEARN ACTUAL AUTO REPAIRING. Y.M.C.A. AUTO SCHOOL, 10822. See ins. course.

WANTED—AGENTS—And Canvassers.

WANTED—MEN AND WOMEN, MAKE MORE money quicker selling wonderful Violet Ray Machines. Send for FREE BOOKLET, tells you how. SOUTHERN COIL ELECTRIC CO., Fannin and Capitol Streets, Houston, Texas.

EMPLOYMENT—Agencies.

WANTED — COLORED, DOZENS OF JOBS FOR chambermaids, porters, janitors, gen. housework. Come quick, 1903 S. HILL. 10 to 4:30 wk. COLE-MAN, the Old Reliable, 211 E. 2nd. Bdwy. 2106.

WANTED—KATHERINE HARR EMP. AGENCY. BEST HELP OF ALL KINDS. COLORED A SPECIALTY. 1002 S. Hope. 10809.

WANTED—ALEXANDER'S EMPLOYMENT AGCY furnishes efficient help of all kinds. Colored specialty. 427 CENTRAL AVE. Pico 2800.

WANTED—SITUATIONS—Male.

Miscellaneous.

WANTED — POSITION AS SALES MANAGER, formerly sales manager of large eastern corporation at salary of $12,500 a year; will only consider position with reliable company, would prefer small corporation with chance to show real results. Address T, box 154, TIMES OFFICE.

WANTED—RELIABLE YOUNG MAN, AGED 26, desires a position as an assistant in the shipping department of a wholesale house; prefers a connection where there is an opportunity for advancement. Address K, box 569, TIMES BRANCH OFFICE.

WANTED—YOUNG MAN, 30, MARRIED, WELL educated, wants position with future. Selling exp. Civil exp. Good mechanic. Exp. all lines auto work. Address A. D. REDD, 1028 S. Hope. Call 50618.

WANTED—REFINED YOUNG COUPLE WITH broad experience, would like to take the management of apartment-house or hotel, or what have you to offer? Address T, box 147, TIMES OFFICE.

WANT—JAPANESE BOY, WELL EXPERIENCED in all kinds of porter and janitor work desires position in store, hotel, apartment-house or in office building. Address 1534 Maple ave. PHONE

WANTED — ACCOUNTANT, EXECUTIVE, CORporation experience, open for position either in or out of city. Best of references. Address 15, SUNSET AVE., Venice.

WANTED — POSITION, ALL-AROUND DINNER cook and meat cutter also a good pastry baker, only in city, not out of town. BOYLE 4178.

WANTED—FIRST-CLASS COLORED MAN HOUSEcleaning and other work, also cooking or driving by the day. SOUTH 6751-J. Address T box 163, TIMES OFFICE.

WANTED—MAN OF NEAT APPEARANCE, AND college education, English, wishes position as companion or secty.; any location. Address S, box 67, TIMES OFFICE.

WANTED—ACTIVE MAN OF EDUCATION AND experience desires responsible permanent position; age 30, married. PHONE 551404.

WANTED—POSITION WITH BUNGALOW CONtractor by active experienced business man. PHONE 851404.

WANTED—YOUNG MAN WORKING HIS WAY through school, wants any kind of work after school hours, for room and board. Call 52401.

WANTED—JAPANESE BOY WANTS POSITION as school boy. Address T, box 160, TIMES OFFICE.

WANTED—YOUNG JAPANESE BOY WANTS POsition as houseboy in small family. N. NAKAHAMA, 1127 Highland ave., Hollywood.

WANTED—YOUNG JAPANESE SCHOOLBOY, POSition in small family. 19232.

WANTED—COLORED MAN WISHES TO GET janitor work at night. PHONE 14098.

Store and Office.

WANTED—BOOK-KEEPING OR COLLECTING, BY the hour or job. PH

Classified Liners.

TO LET—FLATS—
Furnished and Unfurnished.
Furnished.

TO LET—FOR THREE MONTHS, ENDING JULY 1, attractive, upper corner, sunny 4-room flat, quite modern; mahogany furniture, Oriental rugs, piano, lamps, linens and dishes, garage; fine neighborhood; splendid outlook; $125 a month, including gas and water. Janitor service. Telephone 297-16.

TO LET — IMMEDIATE POSSESSION, 6-ROOM upper flat, completely furnished, 2 bedrooms, sun parlor, garage, front and back porches; rent $60 per month. Inquire 1701 E. 4TH ST., near Soto. Phone 380-W.

TO LET — WILSHIRE DISTRICT, ONE BLOCK from Western ave. Completely furnished upper flat of five rooms, tile bath, vestibule, garage. Adults. 4787 ELSEWOOD AVE. Phone 697114.

WANTED—TO RENT, MODERN UNFURNISHED bungalow, prefer 7 rooms on or near Adams; if leasing, be permanent responsible tenant. Will take very best care of property. Phone 76631 or 14661.

TO LET — PARTLY FURNISHED NICE SUNNY 5-room bungalow; adults. W. 8th st., between Normandie and Hoover. 1 block north to 23rd PLACE AVE.

TO LET — 5-ROOM, BEAUTIFULLY FURNISHED, $60 per month; first, vacated, WESTERN AVE. REALTY CO., 244 S. Western ave.

TO LET — FURNISHED 4-ROOM LOWER FLAT, Adams district. Phone and Sale. $75. Also car to Normandie, 1 block north. 1019 E. 23RD ST.

TO LET — COMPLETELY FURNISHED FLAT, 329 East Vernon, near Moneta ave. Hardwood floors, 2 bdr. sun parlor, bath; beautiful decorated, clean; adults only. Adams 2452.

TO LET — BEAUTIFULLY FURNISHED MODERN white 5-r. bungalow; permanent people only. Inquire 1 block south. ACCOMMODATION BUREAU, 225 Security Bldg. Fifth and Spring.

TO LET — NICELY FURNISHED BOOMY FLAT, 5 rooms and bath; 10-foot studio veranda. Inquire 1264 TOLEDO, Glendale car.

TO LET — COMPLETELY FURNISHED 4-ROOM flat, 2 beds, gas and electric; private yard; adults only. 1 block Vermont ave. 1 car line; not over $22. 1257 E. 23RD ST.

TO LET — AT ONCE OR BY APR. 1ST, THIS cozy bungalow of 10 or more rooms. Best neighborhood. 6220 W. 4TH ST.

WANTED—SMALL FURNISHED BUNGALOW, in family. CALL 75-298.

Flats and Apartments.

WANTED—TO RENT SMALL FURNISHED or unfurnished apartment, bungalow apartment or flat, north of Wilshire district by two ladies alone. References given. Call BROADWAY 10, room 512.

WANTED — TO RENT IN HOLLYWOOD IN furnished or unfurnished flat not over 4 rooms by permanent tenants, married couple. Bath. 7971. 1844 TAMARIND.

WANTED—SMALL APARTMENT, $25 TO $35, by couple. Adams district. Box 77, Times. Rent, south; or west locality. Address 7 to 9 p.m. 544 WINFIELD ST.

WANTED—BY BUSINESS WOMAN EMPLOYED during the day, small apt., centrally located if possible. Not over $25. PHONE 73017.

WANTED — 2 OR 3 ROOMS, FURNISHED APT. or flat, Southwest. Not over $25 month. 41 8th. 2128 or 8DWY. 4476.

WANTED—WE RENT YOUR FURNISHED HOME for 6 or 12 months. Phone 63 S. FERNANDO BLDG. Phone 62582.

Country Property.

WANTED—TO RENT 2 OR 4-ROOM HOUSE with bath, ground, in, or near Pasadena, suitable for chickens, out of city limits. Close to L. A. car line. Will take car line. Write R. 8340, 2810 Walnut ave.

WANTED—TO LEASE, LOCATION WITH OR without buildings on good boulevard. Suitable for ROAD HOUSE. APPLY R. H. HALL, 86 328, VENICE, CALIFORNIA.

TO LET—ROOMS—
Furnished and Unfurnished.
Furnished.

TO LET—LARGE FURNISHED ROOM, DOUBLE BED, TELEPHONE, ONE BLOCK FROM GRAND AVE. CAR LINE. 3726 9 NORTH ST. TELEPHONE 20927.

TO LET—IN WILSHIRE DIST. ATTRACTIVE front room and sleeping porch in private home; for gentlemen; hot water and phone. 567344.

TO LET—NICELY FURNISHED LARGE FRONT room, suitable for 2; Wilshire district. 626 S. CATALINA ST. Phone 56031. Gentlemen only.

TO LET — SUNNY, WELL-FURNISHED ROOM, kitchen if desired; Wilshire district. Phone 72681. Gentlemen only.

TO LET — FURNISHED SUNNY FRONT ROOM, suitable for 2 adults. 1 block from Vermont car. Phone 21128.

TO LET — 2 ADJOINING SUNNY ROOMS, well furnished, suitable for 3 or 4 adults, 922 S. BONNIE BRAE.

TO LET — LARGE FRONT BEAUTIFULLY FURnished room, suitable for 2 people, $2 a month. 1210 S. HILL.

TO LET — ROOMS, STEAM-HEATED, PRIVATE entrance, suitable for gentlemen. ALAMEDA HOTEL, 28 Windward ave., Venice.

TO LET—WELL FURNISHED ROOM, 9 PLUS home, hot water, telephone and piano. 20078.

TO LET — FURNISHED SOUTH FRONT ROOM, 15-min. walk, Crown Hill district; suits 1 or 2. 1725 N. 4TH ST.

TO LET—NICELY FURNISHED ROOM 9 minute home, $25 a month. 2924 HOOVER AVE. Vermont ave. car 75870.

TO LET—IN REST RESIDENCE SECTION FOR gentleman, nicely furnished room, use bath or private bath. Reference. 537127.

TO LET—VERY NICELY FURNISHED ROOM, close in, walking distance to down town district. 1728 S. 9TH ST.

TO LET—BEAUTIFULLY FURNISHED ROOM IN Wilshire district, eight minutes from heart of city. 902 S. BONNIE BRAE.

TO LET—FURNISHED ROOM IN GENTLEMAN'S home, for one, or two gentlemen; no other roomers. BOYLE 4627.

TO LET—LARGE 2ND FLOOR ROOM, also one unfurnished room; 2 blks car; reasonable. 1742 NO. KINGSLEY DRIVE.

TO LET—IN NICE HOME NEAR WESTLAKE park, 2 rooms and sleeping porch; prefer two gentlemen. 612 S. COMMONWEALTH. 53112

TO LET—LARGE SUNNY ROOM, ADJOINING bath, $20 per month. Inquire 4238 LONGVIEW AVENUE, west Vermont.

TO LET—ROOM FOR GENTLEMAN WITH OR without bath; very reasonable, with garage on 931 S. ALVARADO. Phone 11305.

TO LET—NICELY FURNISHED SINGLE OR double rooms, $20 and $25 per month. PHONE 20218. 620 per month. 1329 VALENCIA.

TO LET—FURNISHED FRONT ROOM IN 4 family, for gentleman. 1060 WEST 24TH ST.

TO LET—FURNISHED ROOMS WITH OPTION to privileges, also garage. 1060 WEST 24TH ST.

TO RENT—COMFORTABLE ROOM IN PRIVATE family, for gentleman. 1 block car. 1819 S. FLOWER ST.

TO LET — TWO NEATLY FURNISHED ROOMS, 627 WEST 37TH ST. University car.

TO LET—ROOM FOR GENTLEMAN, WITH OR without board; private family. 1 block from car line. Rent $150 per month. 1 block from Wilshire boulevard in Hollywood. Congenial married couple as roomers. Must be that of a home. Address 7 to 9 p.m. 1746 LYLE AVE., HOLLYWOOD 4327.

TO LET—WANTED 2 GENTLEMEN BOARDERS; must come well recommended; no smoking nor drinking. Comfortable furnished room; 3 car lines; 15 minutes to Goldwyn studio; lot of fruit. 6 Acacia Court. 56461.

TO LET—TOURISTS! CONVALESCENT OR elderly people given the best of care. THE SANITARIUM. 1 block from Pasadena car. Phone Glendale 70.

TO LET—ROOM, BREAKFAST AND DINNER in modern home; excellent table; family or gentleman wishing soft coal heat. 1035 W. 23RD ST.

TO LET—ROOM AND BOARD IN PRIVATE home and refinement. 531 SOUTH HOPE.

TO LET—WANTED—A PARTY TO PAY $60 IN advance for 1 year's room and board; within 5 minutes and in a good home. Address R. box 546, TIMES BRANCH OFFICE.

TO LET—BOARD AND ROOM FOR TWO IN private home, one block of Westlake park. Not exposure. Hot and cold water in room. 1017 LAKE ST.

TO LET—NICE FRONT ROOM SUITABLE FOR two. Only for 3 months. Phone 20 minutes. 1037 S. ALVARADO.

TO LET—ONE DOUBLE AND ONE SINGLE room in private bath. Home cooking. Fine location. 1 block car. 2027.

TO LET—OLD PEOPLE AND CONVALESCENTS boarded, cared for. 2300 GRAND AVE. 72 26.

Hotels and Rooming-Houses.

TO LET—GARLAND HALL, 729 GARLAND ST. Best American plan hotel in Pasadena. Mrs. Irwin's. Excellent table. Beautiful home. Very distance center of town. Phone 3-1-1-1.

TO LET—NEWLY FURNISHED ROOMS, WITH hot and cold water in every room. Rates reasonable. Hotel in Los Angeles, hotel of superior class and style including all modern conveniences. NEW HOTEL KING, 1st and Main sts.

TO LET—NICELY FURNISHED ROOMS, $3 to $4 weekly; connecting baths. 203 EAST 1ST ST., Broadway car.

TO LET—FLATS—
Furnished and Unfurnished.
Furnished.

TO LET—$100 COMPLETELY FURNISHED 7-room bungalow, 4 large sunny bedrooms, sleeping porch, tile bath, garage; excellent location. 1946 W. 24TH ST.

TO LET—NICELY FURNISHED 5-ROOM BUNgalow, $75 month. Call 819 MAGNOLIA AVE.

WANTED—

To Rent.
Houses.

WANTED—WE ARE IN IMMEDIATE NEED OF HOUSES AND FLATS OF EVERY DESCRIPTION, UNFURNISHED OR FURNISHED, WHICH CAN BE RENTED TO SUPERIOR TENANTS. TELEPHONE OR CALL WRIGHT-CALLENDER-ANDREWS CO., 1st floor, 400 S. HILL ST. Phone MAIN 8088.

WANTED—TO RENT, UNFURNISHED HOUSE, by reward to anyone securing for me 5-room house that is satisfactory, within walking distance of Pico and Alvarado. Rent not more than $35 per mo. Will pay 3 months' rent in advance. Call 1540½ MAGNOLIA AVE., ½ block from Washington st. car.

WANTED—TO RENT, MODERN UNFURNISHED apartment-house or residence, which I can lease from a grief and source of nuisance to her. Private party will call. Quick and responsive management will please her. Service L., box 200 TIMES OFFICE.

WANTED—TO RENT, MODERN UNFURNISHED bungalow, prefer 7 rooms on or near Adams; if leasing, be permanent responsible tenant. Will take very best care of property. Phone 76631 or 14661.

WANTED — LITERARY MAN, SINGLE, WANTS 2 or 3-room country house, simply furnished, in desirable place, for 6 months' or longer period. Address R. box 12, TIMES OFFICE.

WANTED—BY 2 ADULTS, ON OR BEFORE MAY 1st, 4 or 5-room furnished bungalow with phone. Reasonable to the right party. Permanent. Address R. box 1631, TIMES OFFICE.

WANTED—COMPLETELY FURNISHED 4 OR 5 room flat with bungalow type of interior. Best references. Hollywood district, preferred. Telephone 51979.

WANTED—5-ROOM HOUSE FURNISHED, with phone; must be near car line; not over $25. Phone SDWY. 950, apt. 11.

WANTED—AT ONCE OR BY APR. 1ST, FURnished house of 10 or more rooms. Best references required. 6220 W. 4TH ST.

WANTED—SMALL FURNISHED BUNGALOW, in family. CALL 75-298.

Flats and Apartments.

WANTED—TO RENT SMALL FURNISHED or unfurnished apartment, bungalow apartment or flat, north of Wilshire district by two ladies alone. References given. Call BROADWAY 10, room 512.

WANTED — TO RENT IN HOLLYWOOD IN furnished or unfurnished flat not over 4 rooms by permanent tenants, married couple. Bath. 7971. 1844 TAMARIND.

WANTED—SMALL APARTMENT, $25 TO $35, by couple. Adams district. Box 77, Times. Rent, south; or west locality. Address 7 to 9 p.m. 544 WINFIELD ST.

WANTED—BY BUSINESS WOMAN EMPLOYED during the day, small apt., centrally located if possible. Not over $25. PHONE 73017.

WANTED — 2 OR 3 ROOMS, FURNISHED APT. or flat, Southwest. Not over $25 month. 41 8th. 2128 or 8DWY. 4476.

WANTED—WE RENT YOUR FURNISHED HOME for 6 or 12 months. Phone 63 S. FERNANDO BLDG. Phone 62582.

Country Property.

WANTED—TO RENT 2 OR 4-ROOM HOUSE with bath, ground, in, or near Pasadena, suitable for chickens, out of city limits. Close to L. A. car line. Will take car line. Write R. 8340, 2810 Walnut ave.

WANTED—TO LEASE, LOCATION WITH OR without buildings on good boulevard. SUITABLE FOR ROAD HOUSE. APPLY R. H. HALL, 86 328, VENICE, CALIFORNIA.

TO LET—ROOMS—
Furnished and Unfurnished.
Furnished.

TO LET—LARGE FURNISHED ROOM, DOUBLE BED, TELEPHONE, ONE BLOCK FROM GRAND AVE. CAR LINE. 3726 9 NORTH ST. TELEPHONE 20927.

TO LET—IN WILSHIRE DIST. ATTRACTIVE front room and sleeping porch in private home; for gentlemen; hot water and phone. 567344.

TO LET—NICELY FURNISHED LARGE FRONT room, suitable for 2; Wilshire district. 626 S. CATALINA ST. Phone 56031. Gentlemen only.

TO LET — SUNNY, WELL-FURNISHED ROOM, kitchen if desired; Wilshire district. Phone 72681. Gentlemen only.

TO LET — FURNISHED SUNNY FRONT ROOM, suitable for 2 adults. 1 block from Vermont car. Phone 21128.

TO LET — 2 ADJOINING SUNNY ROOMS, well furnished, suitable for 3 or 4 adults, 922 S. BONNIE BRAE.

TO LET — LARGE FRONT BEAUTIFULLY FURnished room, suitable for 2 people, $2 a month. 1210 S. HILL.

TO LET — ROOMS, STEAM-HEATED, PRIVATE entrance, suitable for gentlemen. ALAMEDA HOTEL, 28 Windward ave., Venice.

TO LET—WELL FURNISHED ROOM, 9 PLUS home, hot water, telephone and piano. 20078.

TO LET — FURNISHED SOUTH FRONT ROOM, 15-min. walk, Crown Hill district; suits 1 or 2. 1725 N. 4TH ST.

TO LET—NICELY FURNISHED ROOM 9 minute home, $25 a month. 2924 HOOVER AVE. Vermont ave. car 75870.

TO LET—IN REST RESIDENCE SECTION FOR gentleman, nicely furnished room, use bath or private bath. Reference. 537127.

TO LET—VERY NICELY FURNISHED ROOM, close in, walking distance to down town district. 1728 S. 9TH ST.

TO LET—BEAUTIFULLY FURNISHED ROOM IN Wilshire district, eight minutes from heart of city. 902 S. BONNIE BRAE.

TO LET—FURNISHED ROOM IN GENTLEMAN'S home, for one, or two gentlemen; no other roomers. BOYLE 4627.

TO LET—LARGE 2ND FLOOR ROOM, also one unfurnished room; 2 blks car; reasonable. 1742 NO. KINGSLEY DRIVE.

TO LET—IN NICE HOME NEAR WESTLAKE park, 2 rooms and sleeping porch; prefer two gentlemen. 612 S. COMMONWEALTH. 53112

TO LET—LARGE SUNNY ROOM, ADJOINING bath, $20 per month. Inquire 4238 LONGVIEW AVENUE, west Vermont.

TO LET—ROOM FOR GENTLEMAN WITH OR without bath; very reasonable, with garage on 931 S. ALVARADO. Phone 11305.

TO LET—NICELY FURNISHED SINGLE OR double rooms, $20 and $25 per month. PHONE 20218. 620 per month. 1329 VALENCIA.

TO LET—FURNISHED FRONT ROOM IN 4 family, for gentleman. 1060 WEST 24TH ST.

TO LET—FURNISHED ROOMS WITH OPTION to privileges, also garage. 1060 WEST 24TH ST.

TO RENT—COMFORTABLE ROOM IN PRIVATE family, for gentleman. 1 block car. 1819 S. FLOWER ST.

TO LET — TWO NEATLY FURNISHED ROOMS, 627 WEST 37TH ST. University car.

TO LET—ROOM FOR GENTLEMAN, WITH OR without board; private family. 1 block from car line. Rent $150 per month. 1 block from Wilshire boulevard in Hollywood. Congenial married couple as roomers. Must be that of a home. Address 7 to 9 p.m. 1746 LYLE AVE., HOLLYWOOD 4327.

TO LET—WANTED 2 GENTLEMEN BOARDERS; must come well recommended; no smoking nor drinking. Comfortable furnished room; 3 car lines; 15 minutes to Goldwyn studio; lot of fruit. 6 Acacia Court. 56461.

TO LET—TOURISTS! CONVALESCENT OR elderly people given the best of care. THE SANITARIUM. 1 block from Pasadena car. Phone Glendale 70.

TO LET—ROOM, BREAKFAST AND DINNER in modern home; excellent table; family or gentleman wishing soft coal heat. 1035 W. 23RD ST.

TO LET—ROOM AND BOARD IN PRIVATE home and refinement. 531 SOUTH HOPE.

TO LET—WANTED—A PARTY TO PAY $60 IN advance for 1 year's room and board; within 5 minutes and in a good home. Address R. box 546, TIMES BRANCH OFFICE.

TO LET—BOARD AND ROOM FOR TWO IN private home, one block of Westlake park. Not exposure. Hot and cold water in room. 1017 LAKE ST.

TO LET—NICE FRONT ROOM SUITABLE FOR two. Only for 3 months. Phone 20 minutes. 1037 S. ALVARADO.

TO LET—ONE DOUBLE AND ONE SINGLE room in private bath. Home cooking. Fine location. 1 block car. 2027.

TO LET—OLD PEOPLE AND CONVALESCENTS boarded, cared for. 2300 GRAND AVE. 72 26.

Hotels and Rooming-Houses.

TO LET—GARLAND HALL, 729 GARLAND ST. Best American plan hotel in Pasadena. Mrs. Irwin's. Excellent table. Beautiful home. Very distance center of town. Phone 3-1-1-1.

TO LET—NEWLY FURNISHED ROOMS, WITH hot and cold water in every room. Rates reasonable. Hotel in Los Angeles, hotel of superior class and style including all modern conveniences. NEW HOTEL KING, 1st and Main sts.

TO LET—NICELY FURNISHED ROOMS, $3 to $4 weekly; connecting baths. 203 EAST 1ST ST., Broadway car.

TO LET—FLATS—
Furnished and Unfurnished.
Furnished.

TO LET—$100 COMPLETELY FURNISHED 7-room bungalow, 4 large sunny bedrooms, sleeping porch, tile bath, garage; excellent location. 1946 W. 24TH ST.

TO LET—NICELY FURNISHED 5-ROOM BUNgalow, $75 month. Call 819 MAGNOLIA AVE.

TO LET—

Furnished.

WRIGHT-CALLENDER-ANDREWS CO.

FEATURING RENTAL PROPERTIES HERE OVER TWENTY YEARS.

PRESENTS THROUGH ITS PRINTED WEEKLY RENTAL BULLETIN, (Only issue of its kind here.)

THE VERY CHOICEST PROPERTIES, LARGE AND SMALL, FURNISHED AND UNFURNISHED,

TO BE SECURED IN LOS ANGELES, SEASIDE AND SUBURBAN POINTS.

BULLETIN, MAP OF CITY, GUIDE, Reliable Rental Information GIVEN BY EXPERIENCED EMPLOYEES, WITHOUT CHARGE.

WRIGHT-CALLENDER-ANDREWS CO., Ground floor. 403 S. HILL. Ground floor.

TO LET—

FREE RENTAL INFORMATION.

Save yourselves time, worry and expense. Come to us in the morning and be settled in your new home by night.

HOUSES, BUNGALOWS, FLATS, APARTMENTS, Furnished and unfurnished, In Wilshire, Westlake, Hollywood, southwest.

HARRY GROSSMAN.

Los Angeles' Leading Rental Office. Member Los Angeles Realty Board. 204-5 HAAS BLDG. Seventh and Broadway. Phone 54274: Main 1395.

TO LET—

DID IT EVER OCCUR TO YOU

THAT A RELIABLE AND DEPENDABLE RENTAL AGENCY IS IN A POSITION TO LOCATE A RESIDENCE MOORE NEARLY MEETING YOUR REQUIREMENTS (IN THE HIGH DISTRICTS) TO BETTER ADVANTAGE THAN YOU COULD BY PERSONALLY LOOKING AROUND, AND THAT THE MOST DESIRABLE HOMES ARE NOT ADVERTISED.

WE SPECIALIZE IN HIGH-CLASS RENTAL PROPERTIES IN THE DESIRABLE WEST SIDE RESIDENCE DISTRICTS.

C. M. WISELEY, MGR. RENTAL DEPT.,

GILBS & LAACK, 606-611 HAAS BLDG., 7TH AT BROADWAY. 8DWY. 2555.

TO LET— $75
FURNISHED BUNGALOW
6 ROOMS.

Southwest bungalow of 6 rooms, hardwood floors throughout, tile bath and front. Garage. Complete. Want permanent tenant. Possession March 1st.

WRIGHT-CALLENDER-ANDREWS CO., 403 S. Hill. Phone 107415.

TO LET—

North of Hollywood boulevard, 5-room furnished court bungalow, $45 month. 6-room furnished in duplex. Marlborough Courtesy, $115 a month. 5 room unfurnished bay flat, $75 a month. 8-room unfurnished flat, $60 a month. Also 5-room flats to be ready March 15th, from $75 to $100 a month. Ask for Mr. Kuhnle, R. M. KUHNLE CO., 6408 Hollywood blvd. 67395.

TO LET—

FURNISHED
12-ROOM GENTLEMAN'S HOME.

Elegantly furnished, fine new piano, Oriental rugs, fine tile bath, furnace. Will give long lease to responsible party. Garage.

R. H. ESHLEMAN REALTY CO., Phone 8DW. 1098. 8th floor S. H. BELL BLDG.

TO LET—WHY WORRY? SEE US FOR HOUSES, BUNGALOWS, FLATS, FURNISHED AND UNFURNISHED IN WILSHIRE, HOLLYWOOD AND W. 8TH. FROM $40 TO $500 PER MONTH. WE TAKE YOU OUT. PHONE 111488. FRANCES DE KAY, MGR.

CITY RENTAL & SALES AGENCY, 421 TITLE INSURANCE BLDG., N.E. CORNER 5TH AND SPRING STS.

TO LET—WILSHIRE DISTRICT. ONE-STORY CONcrete home of 7 rooms, 2 bedrooms, breakfast and 1 bedroom in white, small sleeping room. Victrola, to adults for 6 months, only $300 a month. 1170 S. HARVARD BLVD. 567405.

TO LET—IN HOLLYWOOD, CHARMING HOME for two months, possibly more, 9 rooms, 4 bedrooms, 2 baths, 2 fireplaces, sleeping porch, large, beautiful grounds, exclusive private home; $250 for the two months. Immediate possession. MRS. CLARENCE MacGARRIE, 6727 Hollywood blvd. Holly 258.

TO LET — WILL LEASE FOR ONE YEAR TO adults, absolutely furnished 7-room choice 2-story home of refinement. Very handsome mahogany furniture, piano, vacuum cleaner, etc. Double garage. Rent reduced before. OWNER, 57270.

TO LET—COMPLETELY FURNISHED MODERN duplex apartment, 5 rooms, bath, sleeping porch and garage; rent $60 per month. 2122 VISTA GARDEN COURT, Highland ave., Hollywood.

TO LET—AT LA CRESCENTA.

Above the fog. Finest climate in Southern California. Beautifully furnished new nine-room house, three baths, 2 fireplaces, garage, big outdoor yard. $150 month. R. R. KING, 631 South Spring street. 60478.

TO LET — $15, LOWER FLAT IN REVINED neighborhood, completely furnished, 5 rooms, fruit and trees, leather furniture, silver and dishes, 2 beds, gas and electric, piano, graphophone, reserve lodge; vacant Monday. 3256 LA SALLE AVE. Phone 77691.

TO LET—8-ROOM MODERN RESIDENCE, NICE, in fine neighborhood, 11th and Hoover, only $175 a month. Main 5472. CHAS. C. GOODWIN, 601 Washington Bldg.

TO LET—THOROUGHLY MODERN 7-ROOM BUNgalow near L. A. High School. Oak woodwork, Dutch kitchen, sleeping porch, garage, fine lawn; $60 per month. No small children. 1260 ROYAL COURT ST. Tel. South 4192 R.

TO LET — MOUNTAIN BUNGALOW, MILLARD Canyon, 4 miles N. of Pasadena. Partly furnished, 3 rooms, not suitable for children. Adults, $40 month. Also 5-room, $50. Phone 12466, R. J. BUSCH, 144 So. Edwy.

TO LET—HOLLYWOOD, EXCELLENT 6-ROOM modern bungalow completely furnished. Has pianola, Victrola and records, fine lawn. Phone 72696. Excellent home. Will lease. 717 N. HARVARD BLVD.

TO LET—BEAUTIFULLY FURNISHED 7-ROOM bungalow, maids' room, basement and furnace. New; never been rented before. 6 months to 1 year's lease. $200. Phone 10-W. Adults only. 1118 SOUTH MANHATTAN PLACE. 74566.

TO LET—FURNISHED 5-ROOM COMFORTABLE bungalow, 2 bathrooms, 2 sleeping porches, double garage, Westlake. PHONE 509693.

TO LET—BEAUTIFUL HOUSE, COMPLETELY furnished, 4 bedrooms, garage, $125. 517 HAAS BLDG. 62549.

TO LET—WEST HOLLYWOOD, ATTRACTIVE modern 6-room bungalow. Garage, large yard, $150 month. Call 576345 for appointment.

TO LET—FURNISHED CALIFORNIA BUNGALOW to responsible adult family. Reference. HOLLY 3556.

TO LET—OUR BEAUTIFUL FURNISHED 5-ROOM bungalow in Hollywood. Owners going East for 7 months; no children. 1842 SIERRA BONITA.

TO LET—$75, 2 HOUSES AND STORE, AND garage. 1811. WEST ORANGE ST.

TO LET—3 ROOMS WITH BATH, OCEAN FRONT close to ocean, $45 month. 2323a. City.

Unfurnished.

TO LET—FIVE-ROOM BUNGALOW, JUST FINished and never occupied, living-room, breakfast-room, 2 bedrooms, bath and kitchen, screen porch and laundry. Every modern convenience. Rent $45. Apply MR. KINNEY, 1st floor of Cities of Barry H. Culver. Take Venice Short Line to Culver City.

TO LET — WILSHIRE 5-ROOM HOUSE, 4 BEDrooms, sleeping porch, breakfast room, furnace, garage and large garden; patio center of house, all sunshine. Makogany furnished living-room, dining-room, center of house. Oriental and 1 bedroom in white, small sleeping room. Victrola, to adults for 6 months, only $300 a month. 1170 S. HARVARD BLVD. 567405.

TO LET—IN HOLLYWOOD, CHARMING HOME for two months, possibly more, 9 rooms, 4 bedrooms, 2 baths, 2 fireplaces, sleeping porch, large, beautiful grounds, exclusive private home; $250 for the two months. Immediate possession. MRS. CLARENCE MacGARRIE, 6727 Hollywood blvd. Holly 258.

TO LET — WILL LEASE FOR ONE YEAR TO adults, absolutely furnished 7-room choice 2-story home of refinement. Very handsome mahogany furniture, piano, vacuum cleaner, etc. Double garage. Rent reduced before. OWNER, 57270.

TO LET—COMPLETELY FURNISHED MODERN duplex apartment, 5 rooms, bath, sleeping porch and garage; rent $60 per month. 2122 VISTA GARDEN COURT, Highland ave., Hollywood.

TO LET—AT LA CRESCENTA.

Above the fog. Finest climate in Southern California. Beautifully furnished new nine-room house, three baths, 2 fireplaces, garage, big outdoor yard. $150 month. R. R. KING, 631 South Spring street. 60478.

TO LET — $15, LOWER FLAT IN REVINED neighborhood, completely furnished, 5 rooms, fruit and trees, leather furniture, silver and dishes, 2 beds, gas and electric, piano, graphophone, reserve lodge; vacant Monday. 3256 LA SALLE AVE. Phone 77691.

TO LET—8-ROOM MODERN RESIDENCE, NICE, in fine neighborhood, 11th and Hoover, only $175 a month. Main 5472. CHAS. C. GOODWIN, 601 Washington Bldg.

TO LET—THOROUGHLY MODERN 7-ROOM BUNgalow near L. A. High School. Oak woodwork, Dutch kitchen, sleeping porch, garage, fine lawn; $60 per month. No small children. 1260 ROYAL COURT ST. Tel. South 4192 R.

TO LET — MOUNTAIN BUNGALOW, MILLARD Canyon, 4 miles N. of Pasadena. Partly furnished, 3 rooms, not suitable for children. Adults, $40 month. Also 5-room, $50. Phone 12466, R. J. BUSCH, 144 So. Edwy.

TO LET—HOLLYWOOD, EXCELLENT 6-ROOM modern bungalow completely furnished. Has pianola, Victrola and records, fine lawn. Phone 72696. Excellent home. Will lease. 717 N. HARVARD BLVD.

TO LET—BEAUTIFULLY FURNISHED 7-ROOM bungalow, maids' room, basement and furnace. New; never been rented before. 6 months to 1 year's lease. $200. Phone 10-W. Adults only. 1118 SOUTH MANHATTAN PLACE. 74566.

TO LET—FURNISHED 5-ROOM COMFORTABLE bungalow, 2 bathrooms, 2 sleeping porches, double garage, Westlake. PHONE 509693.

TO LET—BEAUTIFUL HOUSE, COMPLETELY furnished, 4 bedrooms, garage, $125. 517 HAAS BLDG. 62549.

TO LET—WEST HOLLYWOOD, ATTRACTIVE modern 6-room bungalow. Garage, large yard, $150 month. Call 576345 for appointment.

TO LET—FURNISHED CALIFORNIA BUNGALOW to responsible adult family. Reference. HOLLY 3556.

TO LET—OUR BEAUTIFUL FURNISHED 5-ROOM bungalow in Hollywood. Owners going East for 7 months; no children. 1842 SIERRA BONITA.

TO LET—$75, 2 HOUSES AND STORE, AND garage. 1811. WEST ORANGE ST.

TO LET—3 ROOMS WITH BATH, OCEAN FRONT close to ocean, $45 month. 2323a. City.

Unfurnished.

TO LET—FIVE-ROOM BUNGALOW, JUST FINished and never occupied, living-room, breakfast-room, 2 bedrooms, bath and kitchen, screen porch and laundry. Every modern convenience. Rent $45. Apply MR. KINNEY, 1st floor of Cities of Barry H. Culver. Take Venice Short Line to Culver City.

TO LET — WILSHIRE 5-ROOM HOUSE, 4 BEDrooms, sleeping porch, breakfast room, furnace, garage $100 PER MONTH FOR YEAR.

GILES & LAACK, 606-611 HAAS BLDG. 8DWY. 2555.

TO LET—HUBBARD-EVANS-BOYD, WILSHIRE—HOLLYWOOD RENTS, INSURANCE, LOANS. BARGAINS, WILSHIRE AT MANHATTAN. 560051.

TO LET — 6-ROOM MODERN UNFURNISHED bungalow, near car office, vacant about April 1, $50 on year's lease. WESTERN AVE. REALTY CO., 244 S. Western ave.

TO LET—NINE-ROOM HOUSE, WEST ADAMS district, two baths, furnace, garage. Very desirable; $125. TELEPHONE 14351 or 557115.

TO LET—5-ROOM HOUSE, HAS ONE UNFURnished room upstairs; rent reasonable. 109-D, lot. Rent $20. 570 E. 47TH ST. Will be on premises 10 to 11 o'clock Friday morning. WHEELER, 1403 San Pedro st. 21064.

TO LET—4-ROOM FLAT, UNFURNISHED, $50 month, located W. Adams dist. West. 6200. 2500 W. WASHINGTON ST. King Realty Co. Also several other vacancies.

TO LET—MODERN 4-ROOM BUNGALOW WITH garage. Take Stevenson ave. car to 912 JANE STREET.

TO LET—UNFURNISHED HOLLYWOOD NEW bungalow of six rooms. $100. Realty 42201. 5533 HOLLYWOOD BLVD.

TO LET—UNFURNISHED, HOLLYWOOD, 4-ROOM new bungalow, corner EL CENTRO and SEDAMA, range and linoleum, new paper. $53 month.

TO LET—6-ROOM SLEEPING PORCH, SUNNY, close in; will decorate. Furnished or unfurnished. Call 1341 E. UNION AVE.

TO LET—5-ROOM BUNGALOW, VERY DESIRable, walking distance, 1153 MENOMONETTE.

TO LET—HOUSES—
Furnished and Unfurnished.
Furnished.

TO LET—

WRIGHT-CALLENDER-ANDREWS CO.

FEATURING RENTAL PROPERTIES HERE OVER TWENTY YEARS.

PRESENTS THROUGH ITS PRINTED WEEKLY RENTAL BULLETIN, (Only issue of its kind here.)

THE VERY CHOICEST PROPERTIES, LARGE AND SMALL, FURNISHED AND UNFURNISHED,

TO BE SECURED IN LOS ANGELES, SEASIDE AND SUBURBAN POINTS.

BULLETIN, MAP OF CITY, GUIDE, Reliable Rental Information GIVEN BY EXPERIENCED EMPLOYEES, WITHOUT CHARGE.

WRIGHT-CALLENDER-ANDREWS CO., Ground floor. 403 S. HILL. Ground floor.

TO LET—

FREE RENTAL INFORMATION.

Save yourselves time, worry and expense. Come to us in the morning and be settled in your new home by night.

HOUSES, BUNGALOWS, FLATS, APARTMENTS, Furnished and unfurnished, In Wilshire, Westlake, Hollywood, southwest.

HARRY GROSSMAN.

Los Angeles' Leading Rental Office. Member Los Angeles Realty Board. 204-5 HAAS BLDG. Seventh and Broadway. Phone 54274: Main 1395.

TO LET—

DID IT EVER OCCUR TO YOU

THAT A RELIABLE AND DEPENDABLE RENTAL AGENCY IS IN A POSITION TO LOCATE A RESIDENCE MOORE NEARLY MEETING YOUR REQUIREMENTS (IN THE HIGH DISTRICTS) TO BETTER ADVANTAGE THAN YOU COULD BY PERSONALLY LOOKING AROUND, AND THAT THE MOST DESIRABLE HOMES ARE NOT ADVERTISED.

WE SPECIALIZE IN HIGH-CLASS RENTAL PROPERTIES IN THE DESIRABLE WEST SIDE RESIDENCE DISTRICTS.

C. M. WISELEY, MGR. RENTAL DEPT.,

GILBS & LAACK, 606-611 HAAS BLDG., 7TH AT BROADWAY. 8DWY. 2555.

TO LET— $75
FURNISHED BUNGALOW
6 ROOMS.

Southwest bungalow of 6 rooms, hardwood floors throughout, tile bath and front. Garage. Complete. Want permanent tenant. Possession March 1st.

WRIGHT-CALLENDER-ANDREWS CO., 403 S. Hill. Phone 107415.

TO LET—

North of Hollywood boulevard, 5-room furnished court bungalow, $45 month. 6-room furnished in duplex. Marlborough Courtesy, $115 a month. 5 room unfurnished bay flat, $75 a month. 8-room unfurnished flat, $60 a month. Also 5-room flats to be ready March 15th, from $75 to $100 a month. Ask for Mr. Kuhnle, R. M. KUHNLE CO., 6408 Hollywood blvd. 67395.

TO LET—

FURNISHED
12-ROOM GENTLEMAN'S HOME.

Elegantly furnished, fine new piano, Oriental rugs, fine tile bath, furnace. Will give long lease to responsible party. Garage.

R. H. ESHLEMAN REALTY CO., Phone 8DW. 1098. 8th floor S. H. BELL BLDG.

TO LET—WHY WORRY? SEE US FOR HOUSES, BUNGALOWS, FLATS, FURNISHED AND UNFURNISHED IN WILSHIRE, HOLLYWOOD AND W. 8TH. FROM $40 TO $500 PER MONTH. WE TAKE YOU OUT. PHONE 111488. FRANCES DE KAY, MGR.

CITY RENTAL & SALES AGENCY, 421 TITLE INSURANCE BLDG., N.E. CORNER 5TH AND SPRING STS.

TO LET—WILSHIRE DISTRICT. ONE-STORY CONcrete home of 7 rooms, 2 bedrooms, breakfast and 1 bedroom in white, small sleeping room. Victrola, to adults for 6 months, only $300 a month. 1170 S. HARVARD BLVD. 567405.

TO LET—IN HOLLYWOOD, CHARMING HOME for two months, possibly more, 9 rooms, 4 bedrooms, 2 baths, 2 fireplaces, sleeping porch, large, beautiful grounds, exclusive private home; $250 for the two months. Immediate possession. MRS. CLARENCE MacGARRIE, 6727 Hollywood blvd. Holly 258.

TO LET — WILL LEASE FOR ONE YEAR TO adults, absolutely furnished 7-room choice 2-story home of refinement. Very handsome mahogany furniture, piano, vacuum cleaner, etc. Double garage. R

Classified Liners.

AUTOMOBILES, ETC.—Miscellaneous.

Automobiles for Sale.

KENWOOD NEVER TALKS ABOUT HIMSELF—ask references. Any bank or business house in town, where I came from, and have sold hundreds of cars.

Will furnish free list of my satisfied customers to prospective buyers.

LOOK THESE OVER.

1919 Studebaker sedan, wire wheels, been driven only 9000 miles. My price $1650.

Overland closed car, 3-passenger, lights and starter, good tires, $650. This car is beautifully shod and a car worth your consideration.

1918 model Studebaker light 4, plate glass top, new paint, runs good, $750. This car is good enough for anybody.

1919 Studebaker, 5-passenger, been driven 3800 miles. Really a new car, $1325.

1917 Chandler, beautiful blue, plate glass top, 5 covers, $1100.

1918 Overland, 2-passenger town car, 1916 type, fine shape to travel way, $650.

Hudson, 2-passenger, closed car, 4 new Kelly tires, new paint and top. Very beautiful, $1250.

1918 Saxon 6, looks like a new car, been used very little, $900.

1917 model N Hup. Been driven 9000 miles, looks as if. Others ask $1250.

Chalmers Master Six, new paint, plate glass all around, new battery, $750. A very fine car.

1919 Dodge Touring, only one for delivery in Los Angeles, $1450.

Cadillac 8, four-passenger, $700, top, Wire wheels, special fenders. In fact, one of the prettiest cars in Los Angeles, $3500. This car really worth $5000.

1918 Stearns-Knight, 7-passenger, new paint, $950. Come in and try it.

Chevrolet 490 touring, wire wheels, extra good shape, $750. Come in and try it.

Dodge touring, 6 cylinder, 7-pass., driven 6000 miles, plate glass all around, new paint, new curtains, fine shape, $1350.

Ford coupe, electric starter, $650. It can't last at this price.

BRUKWOOD'S AUTO MARKET.

Phone 12062. 943 S. Grand ave.

HOLLYWOOD CADILLAC AGENCY BARGAINS:

TYPE 57 CADILLAC LIMOUSINE, run less than 7000 miles, runs and looks like new, cord tires, only one for sale in California and the price is right.

1917 PATHFINDER, 7-pass., roadster type, wire wheels, speedy top, in excellent mechanical condition. Looks like new. Cord tires, extra wheel and tire. A real bargain.

LATEST COLE 8, 7-pass. run less than 5000 miles, wire wheels, extra wheel and tire, special paint and upholstering. Can be bought at big discount.

1917 CADILLAC.

This 7-pass. car, with new top, just remainted and varnished, has cord tires, cannot be duplicated for the price.

1916 CADILLAC roadster, best of mechanical condition, wire wheels, extra wheel and tire, cord tires, looks like a new car. Owner going to sell.

Phone 6724 Hollywood blvd. Holly 4283.

1919 CADILLAC 8 ROADSTER.

A real classy Cad. roadster, looks and runs like new. Five Goodyear cord tires, 2 brand new; extra tube and tire carrier. Priced for quick sale at $2,250.

GILMAN & CONNER.

1046 S. Main st.

SALE—OR RENT—

BUICKS BUICKS BUICKS

1917 TOURING.
1917 ROADSTER.
1918 ROADSTER.
1918 TOURING.
1918 7-PASS. TOURING.
1919 ROADSTER.

TERMS TO SUIT.

USED CAR DEPARTMENT.

BROADWAY 6497. 750 S. GRAND AVE.

CHEVROLET SEDAN, 1919.

BABY GRAND MODEL.

PRACTICALLY NEW, DRIVEN BUT 2500 MILES. SACRIFICE.

P. C. GORHAM CO., PICO 2128.
WHERE BROADWAY MEETS PICO AND 1716. ALSO 1306 S. MAIN.

SALE—WHITE 30, FOUR-CYLINDER, TOURING car, in superb condition, fine starter, the car is equipped with magneto, Royal cord tires, disk rear; recently painted; a car you can drive. New top, all leather back and sides. Price $2200. Will sell for $1200. Phone 54851, or call 1547 W. EIGHTH ST.

SAXON 6 ROADSTER. $475

One of the latest built, demountable rims, fine painted good top; mechanically fine and guaranteed. Will exchange for anything. Phone 10378.

FRANK E. HARTIGAN'S,
Pioneer Auto Market, 1007 S. Main.

SALE—BY PRIVATE OWNER, 1918 AUBURN car, in perfect mechanical condition; has new top and was repainted last month; 5 splendid tires; you could use this car with; 5 splendid tires; you could use this car with; 5 splendid tires; you could use this car with

Classified Liners.

HOUSES— For Sale.

Miscellaneous.

$3050.

6-ROOM BUNGALOW

ABSOLUTELY GIVING YOU

$850.

WE DON'T WANT A PROFIT
WE WILL STAND A LOSS
BUT WE WANT IMMEDIATE ACTION

This is the best buy in its class today.

YOU MUST ACT AT ONCE.

Living room, den, dining room with built-in features, kitchen, two bedrooms and bath. Large yard, everything in good condition and the neighborhood is 100%; convenient to car line.

THE FRANCE INVESTMENT CO.
REAL ESTATE, LOANS & INSURANCE.
Bdwy. 3344. 412 Union Oil Bldg. Bdwy. 3345.

FOR SALE—

BUILDER QUOTS, LEAVES CITY. OFFERS OWN HOME, FRENCH BUNGALOW, NEW SNAP.

(Choicest Wilshire.)

Having sold the last of many handsome bungalows, the sale of THE one built for myself is all that keeps me. WHITE CEMENT, distinctive French colonial lines, many extras, including grade of oak floors now out of market; plate glass, special tile work; DOUBLE garage, special fixtures; lot worth $3000; construction cost $7500; total $10,500; knock off a cold thousand dollars for quick cash sale, $9500. Phone Mr. Bastelle, Mgr.

BUILDERS' AND OWNERS' EXCHANGE.
256 S. Broadway, N.E. corner Fourth. 66740.

FOR SALE—

THE HOME YOU WANT
AT THE RIGHT PRICE.

$4650 BUYS A $6500 HOME. TERMS.

Beautiful 5-room Colonial, ready for occupancy March 1st. Every built-in feature, including Pullman breakfast nook, hardwood floors throughout, old ivory and enamel finish, large tile mantel, garage. Lot 50x150. Magnificent view, nonblighting section, only 12 minutes by auto from Broadway. This great bargain will sell to the first one that really wants a home. Open for inspection Thursday and Friday afternoons between 2 and 5 p.m. Owner on the premises. Motor out to San Fernando road to Roscoll st., turn right to group of new homes. 379905.

FOR SALE—EASTERN OWNER SACRIFICES. RAMPART BOULEVARD NEAR THIRD.

EIGHT ROOMS AND SLEEPING PORCH. Large living-room with balcony. Two large cobblestone fireplaces, garage. This property is much underpriced at $12,000. Half cash will handle.
Call MR. CUTTER, 19706, for appointment.

FOR SALE—SOUTH PASADENA.

6-room bungalow, furnished $3500
6-room bungalow, modern $5000
5-room bungalow, new $4000
5-room bungalow, new $3500
7-room bungalow, attractive $7000
7 rooms, 2-story $7500
7 rooms, airplane $5000
8 rooms, new, bungalow $8500
8 rooms, 2-story $10,500

CHAS. W. MANWARING, rel tiler office.
915 Fair Oaks ave. Colo. 619. 851282

FOR SALE—WESTLAKE BARGAIN.

9-room modern home near 10th st. Lot 62x150 to alley. 5 bedrooms, 2 bathrooms, Hardwood floors, oak and mahogany finish. A very attractively arranged home. 2-story, double mansard. Child's minature bungalow, perfectly appointed. Gas furnace. Owner's own home. Back lawn, with fruit and shade trees. Price $13,500. Seen by appointment only.

CAMP & MAIN, sole agent.
13341. 628 A. Main. Oil Bldg. 13341.

FOR SALE—VERY HEART OF WILSHIRE, BEAUTIFUL 10-room mansion, 2-story, stone pillars, large porches, 5 bedrooms, reception room, dining-room, den, living-room, library, breakfast-room, spacious kitchen, large bath, double garage; house finished in mahogany and oak; panelled and hand painted decorations. A home that you can buy right.

GRANT McCARTNEY COMPANY,
929 Merchants National Bank Bldg. Pico 302.

FOR SALE—

$4250—$500 CASH.

6 rooms, 4 years old, newly decorated, hardwood floors, built-in features, cement porch, garage; can't be beat at price. See it AT ONCE.

THE McCARTHY COMPANY.
Ev. wil. 60965. 631 Union Oil Bldg. Bdwy. 2371.

FOR SALE—

Another Westlake bargain. Fully furnished. This property is well built, and consists of nine rooms with 5 bedrooms. Hardwood floors throughout. Furnace. Garage. Paved alley. 15 minutes from Broadway. A fine investment. Owner living there. Appointment only.

CHAS. A. MASH, sole agent.
13341. 628 Union Oil Bldg. 13341.

FOR SALE — EXCELLENT 6-ROOM COLONIAL, new. W. Adams district, has reception and dining-room, 2 bedrooms, den, breakfast-room, buffet with all built-in features; sleeping balcony, tile bath, garage, oak floors, a beautiful home at the right price.

GRANT McCARTNEY COMPANY,
929 Merchants National Bank Bldg. Pico 302.

FOR SALE—

HOUSES—BUNGALOWS.
Furnished and Unfurnished.
In Hollywood, Hollywood Boulevard district.
ALL SIZES—ALL PRICES.

Have yourself time, worry and expense. See us in the morning. And have your new home Selected by night.

HARRY GROSSMAN,
REALTOR.
204-5 Haas Bldg., Seventh and Broadway.
Phones: 64374. Main 1565. 62471.

FOR SALE—

$60,000.

A residence
Beautifully furnished in
Exquisite taste,
Wilshire District,
12 rooms, 3 baths.
A luxurious, compact, comfortable
home
Exclusively.

THE McCARTHY COMPANY,
Cor. Wilshire and Oxford. 567585.

FOR SALE—

$10,000.

A sacrifice. Don't delay one day if you are interested. Beautiful 10-room 2-story residence in Wilshire district; 5 bedrooms and bathroom upstairs. Living-room, dining-room, maid's room, etc., downstairs. Hardwood floors. Lot 52x150. Roomy garage.

THE McCARTHY COMPANY,
Cor. Wilshire and Oxford.
567585.

FOR SALE—

BIG BARGAINS IN WILSHIRE DISTRICT
9 rooms, semi-colonial on Van Ness, $20,000. 11 rooms, Colonial on Alexandria, $30,000. (Will sell furnished or (unfurnished.)
10 rooms, plaster house on Hobart, $21,500.
9 rooms, colonial house on Wilton place, $17,500.
Call Mr. Culver or Mr. Irish
BRYAN C. BRADFORD
856 S. Hill Main 1751.

FOR SALE— ONLY $1000 DOWN.

LOVELY OXFORD AVENUE.

8 rooms, 4 bedrooms, hardwood floors, furnace; finest condition. Cream of location. $7500. Very easy terms on balance.

A. M. JAMISON.
PHONE 61461. 312 HOLLINGSWORTH BLDG.

FOR SALE—BY OWNER. LARGE 8-ROOM HOUSE, 2749 W. 8th st. Substantially built and modern; 4 large bedrooms, bathroom and sleeping porch, hardwood floors, gas furnace and cellar cemented, suitable for turning into flats. Convenient to 7th and 9th car line and school. Price $10,000. PHONE 53291.

FOR SALE—WEST ADAMS HOME, FURNISHED. 8 rooms, all modern, hardwood floors, large lot, garage; driveway from front. Owner out of city; must sell. Worth $10,000. Will sacrifice furniture and house for $7500, or will sell without furniture. Extra good terms. BLALOCK & CO., 607 S. Hill, room 312.

FOR SALE—$2000 UNDER VALUE.

Must sell today. 7-room mod. bung. 3 bedrms., sleeping porch. All elaborate built-in feat. Bkfast-rm. Can't describe it, you must see and you will buy. 2 blocks from Central. 2937 West Adams district. Price only $6000. Terms, $6843.

FOR SALE—ALL MODERN, 6-ROOM BUNGALOW on West Jefferson. Many built-in features. Maple floors, large cement porch, linen ceiling, basement. A snap at $5500. Phone WEST 974 for appointment.

FOR SALE—

WESTLAKE SACRIFICE.
IMMEDIATE ACTION.

Large 8-room house, one block Westlake Park. Owner must sell this week. $9000. JOSEPH FRANKLIN, 234 Bradbury Bldg. 64036.

FOR SALE—BY OWNER, 6-ROOM BUNGALOW ON beautiful paved street. Sunny breakfast room; hood for third bedroom. Basement, furnace and garage. Western ave. car. 134 N. MARIPOSA AVE.

FOR SALE—HOUSE, 8 ROOMS, 2 STORIES, 1354 BOND, between Pico and 16th, near Georgia st. Price $4500 cash. See owner on premises in forenoon.

FOR SALE—MY 8-ROOM BEAUTIFUL HOME. Must be seen to be appreciated. No trouble to show it. Come out and see it. 1508 MAGNOLIA. Furnished or unfurnished.

FOR SALE—N. WILSHIRE, $9000, $4000 DOWN, $50 a mo., 8-room bungalow, mah. finish, Rand heater, gas grate; this street. 205 N. ST. ANDREWS PL. West 957.

FOR SALE—GOOD RESIDENCE, WILSHIRE DISTRICT, AT FREWAR PRICE. ONLY $7500 CAN OWN. 2-STORY, 7-ROOM. 24. CALL 1629 INVESTMENT BLDG.

FOR SALE—2-STORY, 9-ROOM HOUSE AND GARage, in good condition, between 16th and Pico; could easily be turned into flats. Call Main 7255 or see OWNER at 1132 S. Flower.

FOR SALE—5-ROOM BUNGALOW, GARAGE, CELlar. Key at 2916 La. SALLE AVE. Phone 72713. No agents.

FOR SALE—8-ROOM, TWO-STORY, HARVARD near 3rd. Double garage. $8000. Inquire 168 S. HORARY BLVD.

FOR SALE—7-ROOM, 1½-STORY BUNGALOW, built-in features, good condition, further information, 954 S. NORMANDIE.

HOUSES— For Sale.

Miscellaneous.

115 SO. ST. ANDREWS BLVD.

OPEN FOR INSPECTION DAILY

BEAUTIFUL, WILSHIRE RESIDENCE

$12,000 Completely furnished $12,000

10 rooms completely furnished including piano, overstuffed furniture, books, brie-a-brac, beautiful rugs, and drapes. Everything you can expect to find in a comfortable home. 5 bedrooms, hardwood floors throughout, tile bath, large lot, garage, and paved street. Think of this price for a complete home, in the heart of Wilshire.

FOR SALE— Brand New $4750.
COLONIAL BUNGALOW HOME.
5 large rooms.

$750 cash, balance as rent; 2 bedrooms and clothes closet, tile bathroom; large living room with built-in features, bookcases, gas furnace, dining room with built-in Pullman breakfast nook, ironing board, hood for gas range, laundry tray on screened rear porch; gas hot water heater, indirect lighting fixtures, window plenty of sunshine, ivory and high quality paper. Linoleum on kitchen floor. Best of construction on concrete foundation. Big lot, paved alley; one paved street; nicely improved; 2½ blocks west of Vermont ave., stores and 2 city car lines. No trouble to show this very complete new Colonial bungalow home. Phone MR. AGNEW, Main 5647 or 60127.

West and Northwest.

FOR SALE—

WILSHIRE DISTRICT.

Elegant nine-room home of white cement and tile roof, constructed of heavy timbers throughout. Located on a high, sightly, east front lot in a neighborhood restricted to fine residences. Bronson ave., close to Wilshire blvd.

Large, living-room, dining-room, hall and den, finished in real mahogany.

Four attractive bedrooms in white enamel, including dressing-room, with every modern convenience in a home of this character. Breakfast room, kitchen, screen porch with toilet and laundry tubs. Cement basement with plenty of storeroom. Most expensive type of gas furnace.

Yard is set out to lawn, flowers and shrubbery, both front and back. Double garage. This place can be bought on very reasonable terms. Price $14,000.

A. M. BONSALL,
with
W. W. MINER & CO.,
631 S. Spring St. Main 2875.
60478.

FOR SALE—

2-Story Residence,
Norton Avenue.
$9500.

The owner has just placed in our hands for prompt sale a splendid new two-story home. Contains 4 bedrooms, modern features. Exquisitely finished. We consider this an exceptional opportunity and advise immediate investigation.

WRIGHT-CALLENDER-ANDREWS CO.,
Residence Property Dept.
10745. 603 S. Hill st. Main 8040.

FOR SALE—
BRAND NEW CEMENT COLONIAL
OWNER BANKRUPT
ONLY $13,500

Wonderful new 9-room, 2-story white cement colonial never occupied; owner broke. Could not duplicate for double; three tile baths, tile floor, gas furnace, tile stove-board, double garage. Just off Wilshire; gorgeously finished. It will be sold in two days and you will have to pay $5000 in cash. Phone this day, so step lively to 630 SO WESTERN, or phone 560274, or Main 176.

FOR SALE—

219 N. HOBART BLVD.

If you are really interested in finding a beautiful home—drive past this bungalow. The price is absolutely right.

Please do not disturb the occupants, but phone us for an appointment to see the interior.

PHILIP R. JOHNSON,
with
60478. W. W. MINES & CO., 631 S. Spring.

FOR SALE—

WILSHIRE-HOLLYWOOD DISTRICT.

TWO BUNGALOWS.

Four and 5-room bungalows, on large corner lot. Plans of each for 2 more. Maplewood ave., 1 block of Western avenue. Income $60 per month. Price $7500. Easy payments.

A. M. BONSALL,
with
W. W. MINER & CO.,
631 S. Spring st. Main 2875.
60478.

FOR SALE—
HOUSES—BUNGALOWS.
Furnished and Unfurnished.
In Hollywood, Hollywood Boulevard district.
ALL SIZES—ALL PRICES.

Have yourself time, worry and expense. See us in the morning. And have your new home Selected by night.

HARRY GROSSMAN,
REALTOR.
204-5 Haas Bldg., Seventh and Broadway.
Phones: 64374. Main 1565. 62471.

FOR SALE—

$60,000.

A residence
Beautifully furnished in
Exquisite taste,
Wilshire District,
12 rooms, 3 baths.
A luxurious, compact, comfortable
home
Exclusively.

THE McCARTHY COMPANY,
Cor. Wilshire and Oxford. 567585.

FOR SALE—

$10,000.

A sacrifice. Don't delay one day if you are interested. Beautiful 10-room 2-story residence in Wilshire district; 5 bedrooms and bathroom upstairs. Living-room, dining-room, maid's room, etc., downstairs. Hardwood floors. Lot 52x150. Roomy garage.

THE McCARTHY COMPANY,
Cor. Wilshire and Oxford.
567585.

FOR SALE—

BIG BARGAINS IN WILSHIRE DISTRICT
9 rooms, semi-colonial on Van Ness, $20,000. 11 rooms, Colonial on Alexandria, $30,000. (Will sell furnished or (unfurnished.)
10 rooms, plaster house on Hobart, $21,500.
9 rooms, colonial house on Wilton place, $17,500.
Call Mr. Culver or Mr. Irish
BRYAN C. BRADFORD
856 S. Hill Main 1751.

FOR SALE— ONLY $1000 DOWN.

LOVELY OXFORD AVENUE.

8 rooms, 4 bedrooms, hardwood floors, furnace; finest condition. Cream of location. $7500. Very easy terms on balance.

A. M. JAMISON.
PHONE 61461. 312 HOLLINGSWORTH BLDG.

FOR SALE—BY OWNER. LARGE 8-ROOM HOUSE, 2749 W. 8th st. Substantially built and modern; 4 large bedrooms, bathroom and sleeping porch, hardwood floors, gas furnace and cellar cemented, suitable for turning into flats. Convenient to 7th and 9th car line and school. Price $10,000. PHONE 53291.

FOR SALE—WEST ADAMS HOME, FURNISHED. 8 rooms, all modern, hardwood floors, large lot, garage; driveway from front. Owner out of city; must sell. Worth $10,000. Will sacrifice furniture and house for $7500, or will sell without furniture. Extra good terms. BLALOCK & CO., 607 S. Hill, room 312.

FOR SALE—$2000 UNDER VALUE.

Must sell today. 7-room mod. bung. 3 bedrms., sleeping porch. All elaborate built-in feat. Bkfast-rm. Can't describe it, you must see and you will buy. 2 blocks from Central. 2937 West Adams district. Price only $6000. Terms, $6843.

FOR SALE—ALL MODERN, 6-ROOM BUNGALOW on West Jefferson. Many built-in features. Maple floors, large cement porch, linen ceiling, basement. A snap at $5500. Phone WEST 974 for appointment.

FOR SALE—

WESTLAKE SACRIFICE.
IMMEDIATE ACTION.

Large 8-room house, one block Westlake Park. Owner must sell this week. $9000. JOSEPH FRANKLIN, 234 Bradbury Bldg. 64036.

FOR SALE—BY OWNER, 6-ROOM BUNGALOW ON beautiful paved street. Sunny breakfast room; hood for third bedroom. Basement, furnace and garage. Western ave. car. 134 N. MARIPOSA AVE.

FOR SALE—HOUSE, 8 ROOMS, 2 STORIES, 1354 BOND, between Pico and 16th, near Georgia st. Price $4500 cash. See owner on premises in forenoon.

FOR SALE—MY 8-ROOM BEAUTIFUL HOME. Must be seen to be appreciated. No trouble to show it. Come out and see it. 1508 MAGNOLIA. Furnished or unfurnished.

FOR SALE—N. WILSHIRE, $9000, $4000 DOWN, $50 a mo., 8-room bungalow, mah. finish, Rand heater, gas grate; this street. 205 N. ST. ANDREWS PL. West 957.

FOR SALE—GOOD RESIDENCE, WILSHIRE DISTRICT, AT FREWAR PRICE. ONLY $7500 CAN OWN. 2-STORY, 7-ROOM. 24. CALL 1629 INVESTMENT BLDG.

FOR SALE—2-STORY, 9-ROOM HOUSE AND GARage, in good condition, between 16th and Pico; could easily be turned into flats. Call Main 7255 or see OWNER at 1132 S. Flower.

FOR SALE—5-ROOM BUNGALOW, GARAGE, CELlar. Key at 2916 La. SALLE AVE. Phone 72713. No agents.

FOR SALE—8-ROOM, TWO-STORY, HARVARD near 3rd. Double garage. $8000. Inquire 168 S. HORARY BLVD.

FOR SALE—7-ROOM, 1½-STORY BUNGALOW, built-in features, good condition, further information, 954 S. NORMANDIE.

HOUSES— For Sale.

West and Northwest.

FOR SALE—

GREATEST SACRIFICES IN RESIDENCES.
EVERY HOME A BARGAIN.
WONDERFUL INVESTMENTS.

$ 6,850— TERMS $1500 DOWN
A rambling bungalow on N. Serrano, 3 bedrooms. The balance of purchase price being $60 per month, including interest. Fine garage. See this today.

$ 8,000—OR $10,500 COMPLETELY FURNISHED.
2-story, 8-room home, 4 block from car, north of Wilshire blvd. Spacious living, dining and breakfast-rooms, finished in ivory 3 excellent bed chambers. Home in excellent condition. This is a very good investment. Should rent for $250 per month.

$ 8,400—WILSHIRE'S GREATEST SACRIFICE.
This beautiful white colonial, with large living, dining and breakfast-rooms, finished in ivory and mahogany, must be sacrificed. 3 spacious bedrooms. Street work and sewers paid for, shrubs and tropical plants.

$11,500—WHITE COLONIAL 2-ST. RESIDENCE.
JUST OFF WILSHIRE BLVD.
This residence must be sold this week at a great sacrifice. Every modern feature. 4 spacious bedrooms, tile baths. Owner called East. Immediate possession.

$47,000— COMPLETELY FURNISHED.
½ block off Wilshire blvd., in beautiful Pullman district. The palatial residence, with furniture, purchased 4 months ago, must be sacrificed. Large receptions hall, spacious living and dining and breakfast-rooms, large library and sun parlor finished in genuine Tobasco mahogany. Cabinet kitchen, maid's room and bath. Second floor consists of 4 master bedrooms, sun parlor, 2 baths, wainscoted in tile. Absolutely the greatest bargain in Los Angeles.

JAMES J. DONAHUE,
REALTOR,
3709 Wilshire Blvd., corner Serrano.
Wilshire 144. 560021.

FOR SALE—

REAL HOME PLACE.
CHOICEST WILSHIRE.

OPEN FOR INSPECTION 10 A.M. TO 5 P.M.

STRICTLY MODERN TWO-STORY HOUSE ON ELEGANT "FOOT LOT" PAVED STREET, VERY CLOSE TO WILSHIRE BLVD. HOUSE CONTAINS ABOUT TEN ROOMS, THREE TILE BATHS AND SHOWER, TILE AND MARBLE FIREPLACES AND SUNROOM. DOWNSTAIRS IS FINISHED IN SELECTED HARDWOOD TRIM, BUILT BY OWNER FOR HIS OWN HOME. BUSINESS HAS CALLED HIM TO SAN FRANCISCO. GROUNDS WELL PLANTED TO SHRUBBERY. GOOD GARAGE, GAS FURNACE AND BASEMENT. THIS IS ONE OF THE VERY BEST BUYS IN RESIDENCE PROPERTY IN WILSHIRE TODAY. GO OUT AND SEE IT AND LET US GIVE YOU OUR SPECIAL PRICE. THE LOCATION IS 514 S. MARIPOSA.

IMMEDIATE POSSESSION.

OUR WILSHIRE BRANCH
SHOW YOU WINDSOR SQUARE.
PHONE 56666.

R. A. ROWAN & CO.,
200 TITLE INS. BLDG.
MAIN 7096. HOME 10444.

FOR SALE—BY OWNER.

I WANT TO SELL AND SELL QUICKLY.

My new white plaster Italian villa. The acme of bungalow construction. See this and be surprised. Open for inspection today from 10 to 12, with many large windows, handsome tile fireplaces, tile floors, tile stove-board, double garage. Just off Wilshire; gorgeously finished. It will be sold in two days and you will have to pay $5000 in cash. Phone this day, so step lively to 630 SO WESTERN, or phone 560274, or Main 176.

FOR SALE—

219 N. HOBART BLVD.

If you are really interested in finding a beautiful home—drive past this bungalow. The price is absolutely right.

Please do not disturb the occupants, but phone us for an appointment to see the interior.

PHILIP R. JOHNSON,
with
60478. W. W. MINES & CO., 631 S. Spring.

FOR SALE—

WILSHIRE-HOLLYWOOD DISTRICT.

TWO BUNGALOWS.

Four and 5-room bungalows, on large corner lot. Plans of each for 2 more. Maplewood ave., 1 block of Western avenue. Income $60 per month. Price $7500. Easy payments.

A. M. BONSALL,
with
W. W. MINER & CO.,
631 S. Spring st. Main 2875.
60478.

FOR SALE—

HOUSES—BUNGALOWS.
Furnished and Unfurnished.
In Hollywood, Hollywood Boulevard district.
ALL SIZES—ALL PRICES.

Have yourself time, worry and expense. See us in the morning. And have your new home Selected by night.

HARRY GROSSMAN,
REALTOR.
204-5 Haas Bldg., Seventh and Broadway.
Phones: 64374. Main 1565. 62471.

FOR SALE—

$60,000.

A residence
Beautifully furnished in
Exquisite taste,
Wilshire District,
12 rooms, 3 baths.
A luxurious, compact, comfortable
home
Exclusively.

THE McCARTHY COMPANY,
Cor. Wilshire and Oxford. 567585.

FOR SALE—

$10,000.

A sacrifice. Don't delay one day if you are interested. Beautiful 10-room 2-story residence in Wilshire district; 5 bedrooms and bathroom upstairs. Living-room, dining-room, maid's room, etc., downstairs. Hardwood floors. Lot 52x150. Roomy garage.

THE McCARTHY COMPANY,
Cor. Wilshire and Oxford.
567585.

FOR SALE—

BIG BARGAINS IN WILSHIRE DISTRICT
9 rooms, semi-colonial on Van Ness, $20,000. 11 rooms, Colonial on Alexandria, $30,000. (Will sell furnished or (unfurnished.)
10 rooms, plaster house on Hobart, $21,500.
9 rooms, colonial house on Wilton place, $17,500.
Call Mr. Culver or Mr. Irish
BRYAN C. BRADFORD
856 S. Hill Main 1751.

FOR SALE— ONLY $1000 DOWN.

LOVELY OXFORD AVENUE.

8 rooms, 4 bedrooms, hardwood floors, furnace; finest condition. Cream of location. $7500. Very easy terms on balance.

A. M. JAMISON.
PHONE 61461. 312 HOLLINGSWORTH BLDG.

FOR SALE—BY OWNER. LARGE 8-ROOM HOUSE, 2749 W. 8th st. Substantially built and modern; 4 large bedrooms, bathroom and sleeping porch, hardwood floors, gas furnace and cellar cemented, suitable for turning into flats. Convenient to 7th and 9th car line and school. Price $10,000. PHONE 53291.

FOR SALE—WEST ADAMS HOME, FURNISHED. 8 rooms, all modern, hardwood floors, large lot, garage; driveway from front. Owner out of city; must sell. Worth $10,000. Will sacrifice furniture and house for $7500, or will sell without furniture. Extra good terms. BLALOCK & CO., 607 S. Hill, room 312.

FOR SALE—$2000 UNDER VALUE.

Must sell today. 7-room mod. bung. 3 bedrms., sleeping porch. All elaborate built-in feat. Bkfast-rm. Can't describe it, you must see and you will buy. 2 blocks from Central. 2937 West Adams district. Price only $6000. Terms, $6843.

FOR SALE—ALL MODERN, 6-ROOM BUNGALOW on West Jefferson. Many built-in features. Maple floors, large cement porch, linen ceiling, basement. A snap at $5500. Phone WEST 974 for appointment.

FOR SALE—

WESTLAKE SACRIFICE.
IMMEDIATE ACTION.

Large 8-room house, one block Westlake Park. Owner must sell this week. $9000. JOSEPH FRANKLIN, 234 Bradbury Bldg. 64036.

FOR SALE—BY OWNER, 6-ROOM BUNGALOW ON beautiful paved street. Sunny breakfast room; hood for third bedroom. Basement, furnace and garage. Western ave. car. 134 N. MARIPOSA AVE.

FOR SALE—HOUSE, 8 ROOMS, 2 STORIES, 1354 BOND, between Pico and 16th, near Georgia st. Price $4500 cash. See owner on premises in forenoon.

FOR SALE—MY 8-ROOM BEAUTIFUL HOME. Must be seen to be appreciated. No trouble to show it. Come out and see it. 1508 MAGNOLIA. Furnished or unfurnished.

FOR SALE—N. WILSHIRE, $9000, $4000 DOWN, $50 a mo., 8-room bungalow, mah. finish, Rand heater, gas grate; this street. 205 N. ST. ANDREWS PL. West 957.

FOR SALE—GOOD RESIDENCE, WILSHIRE DISTRICT, AT FREWAR PRICE. ONLY $7500 CAN OWN. 2-STORY, 7-ROOM. 24. CALL 1629 INVESTMENT BLDG.

FOR SALE—2-STORY, 9-ROOM HOUSE AND GARage, in good condition, between 16th and Pico; could easily be turned into flats. Call Main 7255 or see OWNER at 1132 S. Flower.

FOR SALE—5-ROOM BUNGALOW, GARAGE, CELlar. Key at 2916 La. SALLE AVE. Phone 72713. No agents.

FOR SALE—8-ROOM, TWO-STORY, HARVARD near 3rd. Double garage. $8000. Inquire 168 S. HORARY BLVD.

FOR SALE—7-ROOM, 1½-STORY BUNGALOW, built-in features, good condition, further information, 954 S. NORMANDIE.

HOUSES— For Sale.

West and Northwest.

FOR SALE—

OPEN FOR INSPECTION.

1742 WELLINGTON ROAD, IN BEAUTIFUL AND EXCLUSIVE LAFAYETTE SQUARE. THIS PRETTY 8-ST DUTCH COLONIAL YOU HAVE YET SEEN. LARGE ROOMS, ALL IN OLD IVORY, JAPANESE GARDEN WITH POND. COME OUT AND SEE IT.

MRS. GALE WILL BE AT THIS HOME FROM 1-5.

OPEN FOR INSPECTION.

139 N. GRAMERCY. A DANDY WELL-BUILT 7-ROOM BUNGALOW. LARGE ROOMS. FAVED STREET. AT $7900 THIS HOME SHOULD SELL VERY QUICKLY. COME OUT AND SEE IT TODAY. WILL BE SURE TO BE FURNISHED AT $10,000. BASEMENT WITH FURNACE.

UNTIL CHANGED, MRS. COLDWELL WILL BE AT THIS HOME FROM 1-5.

OPEN FOR INSPECTION.
1001 N. OXFORD.

—$6850—

THE BEST BUNGALOW BUY IN NORTHWEST. LOCATED NEAR WESTERN AND SANTA MONICA. EAST EXPOSURE, WITH MAGNIFICENT VIEW OF MOUNTAINS. LIVING-ROOM, DINING-ROOM, BREAKFAST-ROOM, PORCH, KITCHEN, 2 BEDROOMS AND TILE BATH, WITH SHOWER. WILL SELL COMPLETELY FURNISHED IF DESIRED AT $8250.

MRS. WRIGHT WILL BE AT THIS HOME FROM 1-5.

OPEN FOR INSPECTION.
450 S. WILTON PLACE.

A BEAUTIFUL AND COMFORTABLE HOME. RECEPTION HALL, LIVING-ROOM, 15.5x20.5, DINING-ROOM 16.5x14. DEN ALL IN SOLID MAHOGANY. DAINTY BREAKFAST-ROOM AND KITCHEN. 4 BEDROOMS, SLEEPING PORCH AND 2 BATHS, ONE WITH SHOWER; ALL OAK FLOORS; 2-CAR GARAGE. A GOOD BUY.

MRS. SMITH WILL BE AT THIS HOME FROM 1 TO 5.

HUBBARD-EVANS-HOIT,
EXCLUSIVE AGENTS.
WILSHIRE AT MANHATTAN.
5006DL.

FOR SALE—

REAL SACRIFICE.
HEART OF WILSHIRE.
FINE HOME PLACE.

OPEN FOR INSPECTION 10 A.M. TO 5 P.M.

HERE IS A REAL BARGAIN FOR SOME QUICK ACTING BUYER. OWNER IS NON-RESIDENT AND HAS AUTHORIZED ME TO CUT HIS PRICE IN ORDER TO SELL IN TEN DAYS. FINE MODERN TWO-STORY HOME PLACE. NINE ELEGANT ROOMS, TWO BATHS. FINISHED IN HARDWOOD DOWNSTAIRS. ELEGANT PORCH, RECEPTION HALL, LIVING-ROOM, BREAKFAST, DINING-ROOM AND KITCHEN, FOUR ELEGANT BEDROOMS AND SLEEPING PORCH. HARDWOOD FLOORS THROUGHOUT. GAS FURNACE. DOUBLE GARAGE. GO OUT AND SEE IT TODAY, THEN GET OUR SPECIAL PRICE.

540 S. SERRANO AVE.

IMMEDIATE POSSESSION, TOO.
OUR WILSHIRE BRANCH OFFICE.
CAN SELL OR LEASE YOUR HOME.
PHONE 56666.

R. A. ROWAN & CO.,
200 TITLE INS. BLDG.
MAIN 7096. HOME 10444.

FOR SALE—BY OWNER.

122 N. SERRAÑO AVE.

$13,000. $13,000.

This is one of the best 7-room furnished bungalows to be had in the Wilshire district. If you want a well constructed bungalow, where the surroundings on all sides are of the best, be sure and see the place.

7 extra large, well arranged rooms; living room 17x24 feet, 2 sunny bedrooms; tile bath and extra toilet; extraordinary cozy breakfast room; double garage; large lot highly improved with lawn, flowers and trees.

The house is furnished completely with good furniture. Immediate possession.

The price, only $13,000 cash. We can arrange for mortgage. Price unfurnished, $11,000.

For this and other fine home bargains in the Wilshire district see all prices and sizes, see the Wilshire specialists.

FORD & BECKER,
607-11 S. Western ave.
Wilshire 4123.

FOR SALE—$7000, WILSHIRE DISTRICT. 20 minutes from Broadway. Vine-covered bungalow, large lot, plenty of fruit, shrubs and flowers. Built before high prices. Take West 9th st. car marked Melrose, get off at Rosewood. See Mr. Phillips. TRACY SHOULTS CO., corner Lanchmont blvd. and Rosewood. Phone Hollywood 1177.

FOR SALE—OWNER LEAVING, WILL SACRIFICE beautiful home in Wilshire corner, 6-room colonial bungalow, finished in mahogany and old ivory; hand-decorated walls. Oxford ave. near Fremont; special price this week; including draperies, worth $9000; terms $3000 down, $100 a month; immediate possession. Will sell furniture, if desired, at $6000. 682 N. OXFORD, or call at premises, 482 N. OXFORD AVE.

FOR SALE—

$9000. See for Yourself. $9000.

Practically new 7-room bungalow in Wilshire district. Den with disappearing bed, 2 bedrooms, breakfast nook, French back porch. Hardwood floors throughout. Gas furnace, Rand heater. $9000. Terms to suit buyer.

THE McCARTHY COMPANY,
Cor. Wilshire and Oxford.
567585.

FOR SALE— BY OWNER WHO IS LEAVING city, modern home, furnished or unfurnished. Hardwood floors, built-in features, fireplace breakfast-room, 3 bedrooms, 3 large closets, garage, fruit trees. 2008 S. HOBART BLVD., between Adams car. 2983 DALTON AVE. 72191.

FOR SALE—BEAUTIFUL WHITE COLONIAL. WESTLAKE DISTRICT.

$5750.

6 rooms and garage, modern in every detail. Owner's home. 3504 S. Hobart. 60504.

FOR SALE — IMMEDIATE POSSESSION. $750 cash, bal. monthly; beautiful 6-room bungalow finished throughout in old ivory and mahogany 436 W. 58TH ST.

FOR SALE — JUST COMPLETED, 7-ROOM BUNgalow. 1052 5th ave. Everything the latest. Beautifully decorated. Garage. Owner for key. VERMONT 858.

FOR SALE—8-ROOM HOUSE, 1022 S. CRATTON. Genuine bargain. Must sell. Worth $10,000. ALFRED ALLEN, University Club.

FOR SALE—5-ROOM HOME, PICO HEIGHTS. Completely furnished. $3000. Owner, 214 AMES. ICAN BLDG. Phone 10706.

FOR SALE — $2500 5-ROOM COTTAGE ON Kinsley. OWNER, 948 Fedora. WIL. 2402.

FOR SALE—BEAUTIFUL NEW 6-R. COL. BUNG. Hdwd. floors throughout. 1639 Cloverdale, cor. Rosedale.

FOR SALE—7-ROOM BUNGALOW, LARGE LOT, fruit trees, near car line. $4500. $1250 cash, balance $30 per month. Owner 671 W. 67TH.

FOR SALE—1639 6TH AVE. 6 ROOMS. $5250. Don't disturb tenants. 62905.

Southwest.

FOR SALE—

ONLY $4650
SMALL CASH PAYMENT AND
$49.50 A MONTH.

Beautiful Colonial home, finished in old ivory white enamel and mahogany, hardwood floors throughout, unusual living and dining rooms, with built-in features, Rand gas furnace, 3 bedrooms separated by modernly equipped bath; cozy nest kitchen with Pullman breakfast nook; garage, cement drive. Worth $6000. A real bargain, only $4950. Call at office for particulars.

LOS ANGELES INVESTMENT COMPANY,
Builders.
2nd floor. Investment Bldg. Main 5647. 60127.

FOR SALE—6-ROOM MODERN BUNGALOW THAT will appeal to any lover of artistic and convenient interiors and well-arranged floor plans. Best of condition. Plenty of fruit, including avocados. Beautiful street car lines close by; 20 minutes to 7th and Broadway. Cannot be duplicated for $5000. Price $4750; terms $2000 cash, balance $30 per month. Owner and property at 4527 WILTON PLACE. Take Burlington (Dalton) or Grand ave. cars. Office phone 59047. 3116.

FOR SALE—

$4250.

5-room modern bungalow on Slauson near Vermont. 2 bedrooms, large living-room and dining room, 253 ivory finish, kitchen, breakfast nook; hardwood floors. Gas in all rooms, fine lawn, garage. A bargain. Cash balance good terms. Phone owner, RESERVE INVESTMENT, 424 Investment Bldg., 8th and Broadway.

FOR SALE—

ONLY $3750 EACH, WORTH $4750.
ON TERMS.

11 brand new 5-room colonial bungalows, oak floors, some ready to move into in a few days; located on W. 64th st., between Moneta and Figueroa. Salesman on ground.

F. J. LEAVER, Owner,
Corner 59th st. and Bonsallo ave.
Phone South 597. 21370.

FOR SALE—

TERMS $4000 TERMS

Best buy in Southwest. Beautiful large 6-rm. modern bungalow, all built-in features, in living and dining-room. Breakfast-room, 2 large airy bedrooms, bed of concrete porch and tile bath. House only 4 years old, and looks like new. For appointment ask for Mr. Noble. Phone 60938. RESERVE INVESTMENT CO. 424 Investment Bldg. 8th and Bdwy.

FOR SALE $7000

FOR A REAL HOME.

8 rooms, 3 bedrooms upstairs, maid's room downstairs. Furnace, automatic water heater, tile bath, all modern conveniences, large garage, 50-foot lot. Nicely graded, splendid southwest neighborhood. Two car lines.

DU QUESNAY & FOTO.
219 Van Nuys Bldg. Phone 11706.

FOR SALE—

$4350—BIGGEST BARGAIN IN SOUTHWEST—$4350

7-room bungalow, 5 rooms on first floor and 2 rooms on second; all white enamel finish; hardwood floors; tile sink and bath, shower; automatic heater; classy fixtures and light fixtures; lot 50x150. Price $4350; $1100 cash. Owner is leaving city. Must sell. Open for inspection at 4822 ROSEWOOD AVE. Take Western ave. car.

FOR SALE—LOOK AT 1321 W. 50TH ST. 6-room bungalow, 2 bedrooms and bath, living-room, dining-room and kitchen; hardwood floors, built-in feature, garage, cement drive. Price $4750. $2750 cash, balance 3 or 5 years. Don't disturb tenants. Inspection by appointment. W. H. SHEETS, 4350 S. Vermont. Vermont 5813.

FOR SALE — $1250, BALANCE LIKE RENT. Brand new bungalow, 5 rooms and breakfast nook. Hardwood floors throughout. Garage. Everything the latest. Price

Classified Liners.

HOLLYWOOD—
For Sale, Exchange, Wanted, To Let.

FOR SALE—

COLONIAL BAND BOX.

Containing extra large living-room in ivory and gold finish, with mantel, floor furnace and Adams design illuminating fixtures and with colonnade archway to dining-room, which in turn opens onto a semi-enclosed screened patio which affords a splendid view of the mountains. Dining-room walls are gray enamel of highest quality of material and workmanship, and contains plenty of light with round and convenient cupboards, drawers and bins, also breakfast nook with electrical connection for toaster and percolator. Bathroom of tile. Two laundry trays and automatic heater add to the convenience of this home. Two sunny bedrooms, hall and large closets in a unique arrangement offer a convenience that you do not find elsewhere. Best grade of oak floors throughout, solid brass hardware and fixtures, with standard materials make this home worth while. Large garage, fenced, with all lawn in, shrubbery, etc. Ready for immediate possession. Convenient to Hollywood business section, churches, schools.

Built right, priced right, located right.

6243 SCHUYLER AVE.,

Near 1200 Block Vine st.

JOHN R. AVERY, Builder.

FOR EXCHANGE—

$9000

DOUBLE BUNGALOW,

Located north of Hollywood blvd. in exclusive residential ..... Income $100 per month. Built two and one-half years ago of pre-war materials.

Will consider vacant lots in Hollywood as part payment.

EASY TERMS.

Holly 228 COOK REALTY CO. 57355
6403-05 Hollywood blvd.
Opposite Security Trust & Savings Bank.

FOR SALE—6-ROOM BUNGALOW, WITH GARage, splendid location, will sell with or without furniture for few days only, $6000; immediate possession.

8-room modern home, newly and completely furnished, including piano, one block from Hollywood blvd., move in today, owner leaving city; must sell, $9000.

6-flat white plastered building, completely furnished, paying 26 per cent. of investment; one block from business center of Hollywood, 4 garages; a big bargain.

RICH & GAYLOCK, 6026 Hollywood blvd. 577635.

FOR SALE—

SOUTH HOLLYWOOD

New 6-room bungalow, well located. All built-in features, hardwood floors throughout. Has 2 bedrooms, living-room, dining-room, kitchen, floor finished, a cozy breakfast-room. This is a beautiful home, and should be seen to be appreciated. Price for quick sale $6100, cash, seen by appointment. Phone 66088.

RESERVE INVESTMENT CO., 424 Investment Bldg. 5th and Hope.

FOR SALE—LARGE 9-ROOM BUNGALOW, NEWLY decorated inside and out. Move right in. 3 attractive bedrooms on south side. Living room has hand-rubbed wood finish, fireplace, bath, and bedroom in white. Built 5 years ago. Better than new. See for yourself. Have garage and flowers. 1236 Fuller ave. (Formerly Oakhurst.) West Hollywood. Price $8200. Owner, Owen, daily, 1 to 4 p.m. Near Gardner Jct. 8c fare. Phone OWNER, West 4391.

FOR SALE—NEW 7-ROOM STUCCO BUNGALOW in attractive residential Park, Hollywood, 2261 Beachwood drive, corner, lovely view, all latest features. Built in shower bath, large recess china closet, big garage, automatic lawn sprinklers, occupancy in April. HENRY HOTCHENER, owner, on premises, 2136. Hollywood 2136.

FOR SALE — 2-STORY DUTCH COLONIAL, 8 large rooms and reception hall, basement, gas furnace, yard well improved, West Hollywood, close to car and school, north of Sunset, owner's net price $13,000. Phone HOLLYWOOD 2685.

FOR SALE—$6200, NEW 6-ROOM COLONIAL IN heart of Hollywood, 3 bedrooms, breakfast nook with 6000; one mortgage; see it and you will buy it. 1342 HIGHLAND AVE. 577239.

FOR SALE—WEST HOLLYWOOD, 3 WELL-BUILT 6-room houses at prices less than we could duplicate them. See them, 1401-1405-1411 STANLEY AVE.

FOR SALE—FIVE ROOMS, GARAGE, A STONE'S throw to Santa Monica blvd. and Vine sts., $3150. Key in mail box. Information on sign. This house will sell itself. 6147 ELEANOR AVE.

FOR SALE—JUST BEING COMPLETED, NEW white plastered bungalow, near Hollywood blvd. Select your own shrubbery. $6500. No agents. Call at 1839 N. VAN NESS AVE.

TO LET—VERY CHOICE UNFURNISHED LOWER flat, 6 large rooms, 3 bedrooms, built-in gas furnace; large grounds. Located 1721 N. VINE ST., Hollywood. Rent $125.

FOR SALE—FINEST HOLLYWOOD COURT SITE, 127x300; located ¼ block Hollywood blvd.; $12,500. CHENEY & SMITH, 1218 N. Western.

FOR SALE—NEW COLONIAL REST HOME IN West Hollywood. Terms. OWNER 57350

PASADENA—
For Sale, Exchange, Wanted, To Let.

FOR SALE—NEARLY NEW STRICTLY MODERN 6-room bungalow, with garage, 3 bedrooms, good garage, corner lot, east front, in Pasadena. Price $5500; owner, 3075 FRANKLIN, Hollywood. Holly 3870.

FOR SALE—$10,000, TEN-ROOM HOUSE, LARGE grounds; fine location; very easy terms if necessary. WESTLAKE REALTY, 666 Alvarado, Los Angeles.

FOR SALE—8-RM. HOUSE, LOT 55x175. 5-RM house, double garage in rear, walking distance Maryland Hotel. 1715 N. 216T ST. L. A.

CITY LOTS AND LANDS—
For Sale.

FOR SALE—

GREAT SACRIFICE.

10 LOTS.

Hollywood way, near new Wilshire Country Club, Cole ave., between Melrose and Santa Monica blvd., to today and secure the cheapest lots in Los Angeles. Improvements in and paid. See owner, corner MELROSE and COLE AVE.

FOR SALE—

WILSHIRE GREATEST SACRIFICES.

WONDERFUL WILSHIRE CORNERS, ¼ PRICE.

90 CENTS ON THE DOLLAR.

Go out today and see the cheapest Los Angeles' GREATEST SACRIFICE in lots. See

JAMES J. DONAHUE,

Realtor,

3700 Wilshire blvd., corner Serrano.

Wil. 144. 580521.

FOR SALE—A GOOD CORNER RESIDENCE LOT, all improvements, fine neighborhood, 60x170 lot, 56x130, with alley, on car line, opposite city park. Very fine location, southwest. Must be sold at once. OWNER, Vermont 4885. Price for cash. Must be sold immediately. Make offer. 72872.

FOR SALE—

$4200 CASH, LOT 50x200 IN CITY limits, Pasadena. FOWLER, 256 Bradbury Bldg. 63226.

FOR SALE—BEST BUY ON NO. WESTERN AVE. OWNER. 580194.

FOR SALE—SMALL SUBDIVISION, NEAR GOODyear plant; $2500 will handle. WEST 3260.

FOR SALE—

500x146—WESTERN AVE. UNRESTRICTED.

This beautiful corner that I am offering for $6500 is fully worth $9000. Ideal for two flats or bungalow court. Watch Western ave. Exclusive agent, E. TOMBLIN, 503 Baker-Detwiler bldg. Bdwy. 2497.

FOR SALE—DON'T WAIT

UNTIL SATURDAY NIGHT TO TELEPHONE YOUR SUNDAY ADS. TO THE TIMES. DO IT FRIDAY OR EARLY SATURDAY: 8 P. M. IS CLOSING HOUR FOR ALL CLASSIFICATIONS. PICO 700; 10051.

FOR SALE—SEVERAL LARGE LOTS IN SOUTHwest part of city close to car line, restricted district. Will sell on terms and advance money to build. Street work in. Price only $750 up. 501 CALIFORNIA BLDG.

FOR SALE—

BUILDERS—A WILSHIRE BARGAIN.

50x150, east front lot on Catalina st., 2 blocks from new Ambassador Hotel, betw. 4th and 5th, paved st. Call 8DWY, 2497, Mr. Tomblin, 503 Baker-Detwiler Bldg.

FOR SALE—SNAP, $1700, 200 FT. FROM HOLlywood blvd. east front of 50 ft. Hollywood lot. Stones throw from business section, one of the best rental districts. Will build double bungalows for owner. 5533 HOLLYWOOD BLVD. Holly. 4220.

FOR SALE—$9000, S.W. COR. OF SANTA BARbara and San Pedro sts. 15,000 sq. ft. Three bungalows now on the buildings; rental to income $75 per month; ½ cash, balance mortgage OWNER on premises.

FOR SALE—LOT CRENSHAW BLVD. NEAR WILshire, overlooking French's place and Wilcox Square. For sale below market value. See owner at once. Address J. box 310, TIMES BRANCH OFFICE.

FOR SALE—HOLLYWOOD, 100-FT. FRONTAGE bargain, $4750, just off Hollywood blvd. Near business center; no better rental section. See owner 5533 HOLLYWOOD BLVD. Holly. 4220.

FOR SALE—BY OWNER.

CREMONT—HOLLYWOOD

$1200. TERMS; LOT 45x135.

MUST BE SOLD — VER. 80.

FOR SALE—LOTS IN BEAUTIFUL HOLLYWOOD Long Beach addition, Avenue Alo, Monterey 11 Ave., near car line. O. PARK SMITH, 1005 Mass Bldg.

FOR SALE—OR EXCHANGE—FOR LIGHT TOURing car, fine lot on Western ave. near Santa Barbara. Price $1800, mortgage $700, 2 years. W. H. SHEETS, 4350 S. Vermont. Ver. 5818.

FOR SALE—FINE CORNER LOT. NEED THE money. Will sacrifice N.W. cor. Woodlawn and Miles, wonderful flat site, 15 minutes from city. Inquire 2093 WOODLAWN AVE. Phone 77310.

FOR SALE—$250 CASH.

8 W. 42nd pl. ave. and 40th st. 80x150. Only $1100 Balance $25 per month cheap. 547 TITLE INS. BLDG. 15802.

FOR SALE—CHOICE 50x150 BUILDING LOT ON Fenimore, near car, overlooking Silver Lake. Planted to fruit trees. Sacrifice $875, ½ cash. THOS. EVANS, 3rd floor, 631 S. Spring. 10025.

FOR SALE—A REAL BUY, $1699, HOLLYWOOD blvd., half block east front, near Sunset Blvd. center of Hollywood. See owner, 5533 HOLLYWOOD BLVD. Holly 4220.

FOR SALE—LOT LOCATED NEAR GOODYEAR Tire & Rubber Co. new plant. Make best cash offer. Call 569498 or 52823, evenings.

FOR SALE—$200 CASH, LOT 50X200 IN CITY limits, Pasadena. FOWLER, 256 Bradbury Bldg. 63226.

FOR SALE—BEST BUY ON NO. WESTERN AVE. OWNER. 580194.

FOR SALE—SMALL SUBDIVISION, NEAR GOODyear plant; $2500 will handle. WEST 3260.

CITY LOTS AND LANDS—
For Sale.

FOR SALE—

UNRESTRICTED
WILSHIRE LOTS.

Best unrestricted lot in the Wilshire district for the money. Price only $2350, worth $3500; second lot north of Fourth, on Norton, east side of street, facing west. Block from 6th st. car. 50x132; adjoining Windsor Square.

Also 2 lots adjoining, between 4th and 5th street on Westminster Place, east fronts, size 50x132 each, paved asphalt street, first and second lots north of 432 Westminster. Just the thing for Dunlex houses, bungalows or small two stories. Bargain price only $2250 each, each. For the above and other lots and residences in the Wilshire district, see

FORD & BECKER,

607 S. Western ave. Wilshire 4125.

FOR SALE—I CAN SHOW YOU SOME WONDERful buys in the West Adams district. The lots are priced way under what they are worth. The lots at $650 are worth $900 acre. Other lots for $700, $750, $500 and $475. The terms are easy, 10 per cent. down, $10 per month. Finest garden soil, cement sidewalks and curbs, shade trees in park ways, gas, electricity, city water, accepted city streets. The view of the mountains is worth the money. If you pay ½ cash you get 5 per cent. off. If all cash 10 per cent. And if you build you get 10 per cent. more off price. Think of buying a lot worth $950 for $520 cash, building you build. You will never get another chance like this. No agents. Deal direct with owner. For full particulars, or auto appointment; can show property in one hour. Address K, box 404, TIMES BRANCH OFFICE.

50x150—$2500.

ALL IMPROVEMENTS.

At beautiful Richmond Hill, 1st and New Hampshire. High and sightly. On 3 car lines. Near schools. 15 minutes from Broadway.

F. C. WOOD & CO., 1206 W. 3rd st.
Room 713—Phone 61533 or 66188.
Agent for Col. J. B. Lankershim, owner.

FOR SALE—REAL SACRIFICE IN WEST WASHington st. corner, fine for flats or apt.-house; good location, high ground; only $3500; worth $6000. Owner, 404 HIBERNIAN BLDG. 61095.

FOR SALE—FINE LOT IN NORTH WILSHIRE district on Alexandria near First st. Special price for quick sale. $1875. CALL 56856.

FOR SALE—WILSHIRE LOT, OWNER WILL SACrifice for cash. Must be sold immediately. Make offer. 72872.

FOR SALE—WILSHIRE LOT, OWNER WILL SACrifice for cash. Must be sold immediately. Make offer. 72872.

FOR SALE—8 CORNER LOTS, FOR BUSINESS OR apartment. Close in. Wonderful location. Call WEST 8397, or 1450 Arapahoe st.

FOR SALE — FINE CORNER FOR FLATS OR apts., near new hotel. PHONE 590702.

FOR SALE—LARGE BEVERLY HILLS LOTS, $1000 UP. BEVERLY HILLS REALTY. 559249.

APARTMENT, FLAT PROPERTY
For Sale and Exchange.

FOR SALE—3-STORY FURNISHED APT-HOUSE. $30,000.

On corner, high, slightly, close-in location. 27 apts., earning $500 a month net. 16 per cent on $30,000. $600 but spent in refinishing interior, $10,000 will handle. THOS. K. WORKMAN, 2041 E. 4th st. 41053.

FOR SALE—

FINE INVESTMENT.

4-flat house completely furnished, one block from car lines. Let me show you this beautiful High Land Park Income $12,000.00 per year. Garvanza or South Pasadena car line. W. O. TRASK, owner. 3239 Monterey road, adjoining Garvanza. 8:30 a.m. and after 5:30 p.m. Phone 59212.

17 ROOMS

922 WEST 37TH STREET.

Open for inspection today 10 to 1. House is suitable for roomers, or boarders, and is in good condition, can give possession at once. Price is right. See OWNER.

FOR SALE—MODERN BRICK FLAT BUILDING with store rooms below. Nine flats, 3 large rooms each above, all rented, in fine district near Hoover and Santa Barbara. Shows high rate of interest on price asked. $26,500. W. D. HOLE, Chamber of Commerce Bldg., Pasadena.

FOR SALE—$20,000.

North of the boulevard, white plastered new 4-family flat building, $325 monthly income. Don't let me show you this today. MR. OWEN 416-17 Central Bldg., Sixth and Main sts., or phone 13560.

FOR SALE—OR EXCHANGE—

4 flats, (clear) on corner, 26 rooms, lot 63x98 ft., $17,500. Will accept cottage or flats from E. L., only hotel in town of 5000. Large grounds. Call property at 1209 Fair Oaks ave., South Pasadena. Or phone 61500; some terms.

W. T. FITZPATRICK CO.
EXCLUSIVE AGENTS.
914 Story Bldg., 6th & Bdwy.

FOR SALE—APARTMENT HOUSE, BY OWNER. At a sacrifice. First-class furniture; with private baths. Long lease. See OWNER on premises, 710 Bonnie Brae st.

FOR SALE—TO LET—NEW DOUBLE FLAT, 5 rooms each. Very modern. 253 North Rita Ave., Huntington Park.

HENRY A. WOODARD,
Hotel Morgan, Los Angeles.

FOR SALE—TWO FLAT BUILDINGS ON COR. lot, 2 rooms each, 2 rooms flat buildings; in S.W. all for $16,000. This is the highest point in the city. Belong to an estate; must be sold. Call Ver. 3256.

FOR SALE—BY OWNER, NEW 4-FLAT BUILDing, near Westlake Park, cheap, or will trade. JOHNSTON, 1209 Haas Bldg.

FOR SALE—$13,000. INCOME $800. 12 APT. bldg., furnished. 60x165. 2939 BRYSON BLDG.

BUSINESS PROPERTY—
For Sale.

FOR SALE—

625 S. OLIVE.

A SACRIFICE.

Worth $80,000. Our price $45,000.

WILL DOUBLE IN VALUE.

$45,000—South Olive street, between West Seventh and West Ninth streets, 20½x165, forty-foot wall. Biggest development in the city now going on right in this block. This property certain to double and treble in value.

$15,000 UNDERPRICED.

JOHN P. HOLLAND CO.
1241 Citizens' Nat. Bank Bldg.
63562. 5th and Spring sts. Bdwy. 4005.

FOR SALE—BEST BUSINESS CORNER IN SHERman. "THE TOWN OF OPPORTUNITY." 100x125 ft. with 3-story hotel and 4-room house. At sacrifice price of $12,500. Splendid investment; property pays big interest on investment. Buy in Sherman now and you are certain to benefit by the rapid expansion of Hollywood along the foothills. Don't overlook this exceptional opportunity.

J. ROSS CHARLES,
Phone Holly 1-J-12. SHERMAN.

FOR SALE—BEST BUSINESS CORNER, 50X155 in Van Nuys, opposite the bank. Rent now for $400 per month; leased shortly to $600; eight stores and eleven offices. Price $42,500, worth $50,000. $22,500 down, or 5 per cent. discount for all cash. The best investment in the best town in California. Ill health the reason for selling. Land worth $25,000; buildings, $25,000; waiting list. J. J. SHINNERS, 600 Van Nuys Bldg., mornings

FOR SALE—SACRIFICE OF $2000 ON VALUE and $1000.00 under bank appraisal three years ago. Pays 10 per cent. on price. Lease expires in 4 mo. Can then get 12 per cent. Residence or business property, adjoining Los Angeles. Splendid investing store on Vermont Ave. Price $6000.00. Let alone is worth more than the price asked. OWNER, DR. O. R. STAFFORD, 1136 Brockman Bldg.

FOR SALE—3 CHOICE LOTS, SOUTHWEST COR ner located in the heart of business district, size 150x146; excellent building site for store front or apartment-house; price $15,000; for immediate sale, which is one-half of real value. Terms.

Owner,
V. L. WALKER,
Residence, 1104 Browning Blvd.

FOR SALE—ATTRACTIVE BUILDING SITE FOR hotel or apartment-house; lot 211 feet frontage on business street, Santa Barbara, Cal. Price $12,000. Address OWNER, box 277, Santa Barbara, Cal.

FOR SALE—3-ROOM STORE BLDG., CONTAINing some fixtures, counters, tables and chairs. Small kitchen. 129 E. Avenue 34, Garvanza, $3000. Reasonable terms if wanted. HENRY DONNELL, 1209 Haas Bldg. 13240. Owner.

FOR SALE—55-FOOT LOT ON E. FIFTH ST. $7500 cash or Liberty Bonds. Balance mortgage. 2000 AN PEDRO ST.

FOR SALE—BUSINESS BLOCK, FIVE STORES, thirty furnished rooms. Will pay 15 per cent. on your investment. Terms. M. DEVINE, 57033½ Pasadena ave.

INDUSTRIAL PROPERTY—
For Sale and Exchange.

For Sale.

FOR SALE — INDUSTRIAL OR WAREHOUSE property: Entire end of block 150 ft.x282 ft. (44,846 square feet.) 159 ft. of Santa Fe Railroad siding. Located at corner Molino, Palmetto and Mateo sts., one block from Santa Fe freight yards. Four blocks from Southern Pacific depot. The most desirable warehouse property to be found. OWNER will consider offer. Address R. P. HOSTWICK, 3125 Santa Fe ave., Los Angeles. Also have smaller piece on Willow street, between Mateo and Santa Fe ave., 80 ft.x140 ft., with R.R. spur in alley.

FOR SALE—ONLY $80,000. 34 ACRES AT WILmington; trackage three sides. This is the largest and best industrial property at Wilmington. See NICHOLAS & WARD, exclusive agents for particulars. PHONE 62800 for appointment.

FOR SALE—CHEAP. A DOUBLE LOT, 120 FT. by 150 ft., Hyde Park. Call owner, 266 E. 42ND ST., city.

INCOME PROPERTY—
For Sale.

FOR SALE—3-STORY CONCRETE APARTMENT house, bringing in $1000 per month. Price $60,000, terms, or trade. This includes furniture. C. S. PHILLIPS, 602 Merritt Bldg.

FOR SALE—$25,500, FINE HOUSE IN HEART of our best residence section, with real future. Duplex in restricted section. $1800 yr income; double bungalow, exclusive agent, Phone 51232. 608 S. ALVARADO.

FOR SALE—BY OWNER, MY 8-ROOM MODERN double bungalow, located in South Pasadena, Lot 50x170. Price $6200. Income $960 a year. MART LANEY. 59490.

FOR SALE—BUY CLOSE-IN FLATS. GET FINE income, increasing value. 560108.

INCOME PROPERTY—
For Sale.

FOR SALE—

WESTLAKE PARK SACRIFICE

6 FLATS 3 BUILDINGS
INCOME $360 PER MONTH
CORNER LOT 150x75

ONLY TWO BLOCKS FROM THE PARK.

WE CAN DELIVER THIS SIXTH STREET INCOME PROPERTY FOR $55,000
JUST THE PRICE OF THE LOT

KELLS & GRANT
REALTORS
WILSHIRE BLD. AT WESTERN AVE.
56302.

FOR SALE—

INCOME BARGAIN.

8 UNIT HOLLYWOOD BUNGALOW COURT,
$22,000. 100x150 $25,000.
Annual income $4200, ratio 22 per cent.

One block from Sunset Boulevard. Each unit consists of 5 well-arranged rooms. Hardwood floors, modern up-to-date features. Only 2 years old. If you are looking for a investment, secured by an excellent piece of property, investigate this.

GILCHRIST-SAUNDERS COMPANY,
726-31 Black Bldg. Pico 2824.

FOR SALE— INCOME BARGAIN.
W. ADAMS BLVD. $37,500
100x150
Income $4740 annually

Two buildings, containing six apartments; all modern and up to date; built-in effects; private garages, etc.; one apartment completely furnished with beautiful overstuffed furniture; baby grand piano, very fine china, etc. The materials used in the construction of these buildings are of the finest obtainable. If you are looking for a permanent and substantial investment, phones

E. A. Weber Mgr. House Dept.,
W. I. HOLLINGSWORTH & CO.,
10777. REALTORS. Main 6760

FOR SALE— $55,000. BY OWNER.

2 WHITE PASTERED BLDGS.
8 5-ROOM FLATS
ON LARGE CORNER LOT. TILE BATHS, LARGE CLOSETS, GARAGES.
INCOME $5000 YEAR.
NORMAL RENTS. BLDG. 1 YEAR OLD
WILL BRING ON INVESTMENT
22 PER CENT. NET.
$1,000 P. M. CONSTRUCTED four-flat house, Main st. district. Would cost $21,000 at present prices of building. $1,000 cash. J. McNEILL, 707 Merchants' Nat. Bank Bldg., before 10:30 a.m. or after 4 p.m. Phone 59212. By appointment.

FOR SALE—

HOLLYWOOD FLATS.

Well constructed, artistic colonial 4-family flat building, located at 1733 N. Western ave., just north of Hollywood blvd. Each unit contains 3 rooms and bath, 2 bedrooms. Present rentals, $200 a month. Lot 50x170. Bargain price, $18,000, with terms of mortgage back for $7500. No trader. Building alone would cost $18,000. Do not disturb tenants. No information on the premises. For inspection phone

FORD & BECKER,
Wilshire 4124. 607 S. Western ave.

FOR SALE—

W. T. FITZPATRICK CO.

Country hotel: 75 rooms, brick building furnished. Doing nice business. Located 35 miles from L. A., only hotel in town of 5000. Large grounds. Call property at 1209 Fair Oaks ave., South Pasadena. Or phone 61500; some terms.

W. T. FITZPATRICK CO.
EXCLUSIVE AGENTS.
914 Story Bldg., 6th & Bdwy.

FOR SALE—HERE ARE SOME REAL BARGAINS in income property: $11,000 will buy fine 5-room bungalow and 3 2-room bungalows which are furnished. Lot 47x169. Income $150 monthly. Good locality. West 60th st. and at same price a 4-flat building on corner with 2 bungalows in rear, income $183, monthly. All furnished; also have a 7-room and bath and 3 rooms each on Kenwood ave. Income $120 monthly. Price $9500. For particulars of any of above properties see HENRY CARTER & CO., 3122 So. Vermont. West 4020.

FOR SALE— 4-FLAT BUILDING.
FURNISHED.

Modern and up-to-date in every respect. Built-in features. Only 20 months old. Stucco district, 3 car lines. In good neighborhood. Convenient to schools, stores, bank, etc.

A lifetime opportunity.
Price $6500.

C. P. CLOUSTON, 2603 N. Broadway. Phone Lincoln 1 during day or Lincoln 1924 in evening.

FOR SALE—

Modern 4-family flat building, 4 rooms each, with built-in features. Located in the West Adams district.

Bargain Price $9200
Income $1440 annually
Mortgage $4500 at 7 per cent.

Who will be the lucky buyer?
See C. J. Hildebrith with
10777 W. I. HOLLINGSWORTH & CO.
REALTORS
Hollingsworth Bldg. 6th and Hill.

FOR SALE—

NOTICE—Apartment house, biggest buy in Wilshire. Two blocks from Westlake Park. White stucco; beautiful building of about sixty rooms; income easily $1500 monthly; completely furnished for $50,000. See Miss Beckwith, with

E. A. Weber Mgr., House Dept.,
W. I. HOLLINGSWORTH & CO.,
10777. REALTORS. Main 6760.
Hollingsworth Bldg., 6th and Hill.

FOR SALE—BUNGALOW COURT—SIX FURNISHed units, 4 adjoining double bungalows and seven garages. Income $215.00 net per month. Will sell $16,000, equity $6000. Owner going to Hawaiian Islands. Agents protected; commission.

● 422-426 EAST TWENTY-NINTH STREET.
TELEPHONE SOUTH 4334.

FOR SALE — AT ONCE. APARTMENT-HOUSE, close-in, West side, University car; two large apartments on corner floor, communistic kitchen, upper floor; owner for self. Price $2500 cash; income over $150 clear per month; swap for Los Angeles or single party; price includes everything goes; no reservations; all rented; good reason for selling. PHONE 23635. No Dealers.

FOR SALE—NEW 7-ROOM COLONIAL BUNGAlow to trade with cash or 4 to 5 family flat this bungalow is just completed, and has every modern detail, price is market value only. Confidential and can't advertise the location, but it's the best. The apartment must be as good. 12505, MARTIN REALTY CO. 310 S. Broadway.

FOR SALE—

WESTERN AVENUE.

Fine, new, four flat building; always rented, netting good income. Price $27,000. Shown only by appointment.

S. G. BAKER,
PARKFORD REALTY CO.,
925 Citizens' National Bank Bldg. Bdwy. 2290.

FOR SALE —$13,000

FURNISHED FLAT building, 4 4-room family flat building, 2 bedrooms each, beautiful condition, Income $1185 monthly. A genuine bargain. See this today.

$15000 KORNFELD & OWEN, 416 Central Bldg.

FOR SALE—EXCEPTIONAL INCOME PROPERty, close in. Has always paid splendidly, not a matic heaters, private baths, 7 apts. furnished. Price $30,000. 556791.

FOR SALE — NOT A TOURIST, BUT YEARround rental proposition. Two 4-flat buildings and cottage on east side, located but near industrial district. Income $165 per month. Investigate.

PHONE 41474 Price $14,000. Terms.

FOR SALE—BUNGALOW COURT.
WILSHIRE DISTRICT.

Just completed, new bungalow court, leased at $500 monthly. Right in the direction new five-million-dollar Ambassador Hotel. Can show you today. KORNFELD & OWEN, 416 Central Bldg.

FOR SALE—HOLLYWOOD FLAT BUILDING— Nearly flat building, of the best construction, of the boulevard, finished in solid mahogany and white ivory. Five garages. Price $25,000. Would consider well-located lot to $5000. Worth cost.

$1560 KORNFELD & OWEN, 416 Central Bldg.

FOR SALE — 2Y. OWNER. MONTHLY INCOME $250, beside your home; south district; has best future in Los Angeles; two stores, 6 apartments furnished, 3 garages; price $20,000 half cash. Call BOYLE 6711.

FOR SALE—SOUTH 4-ROOM FLATS AND BATH, strictly modern. Furnished. Good income and location. Cottage in rear, 10 acres good farm land northeast of Glendale. Apply to OWNER, 2134 Valleio st. Phone Lincoln 729.

FOR SALE—CORNER INCOME PROPERTY—8 five-room flats and three stores with cement floors. Income $170.00 a month. Price $9500.00. See OWNER on property 3501 SAN PEDRO ST. It's a snap.

FOR SALE — MUST SACRIFICE. FURNISHED apartment-house, 3001 Pearl from Washington. Income $6800 a year. Price $22,500, half cash. CHRISTILAW 3194-S. Hill. 61334.

FOR SALE—TWO MODERN, WELL-BUILT DOUble bungalows, 4 and 5 rooms, hardwood floors, built-in features, fireplace double garage, cement driveway. 90-ft. front. Fine income. Thousand dollars cash. $11,000. half cash. 630604.

FOR SALE—HOTEL 88 ROOMS, 2 FLOORS. CASH needed $25,000, or trade, 306 WASHINGTON BLDG.

FOR SALE — WILL SACRIFICE BUNGALOW court, built-in features, lawn and flowers. Will bring $240 mo. 74958.

FOR SALE—GOOD TWO FLAT RESIDENCE. Close in, Southwest. Must sell, about value of lot. Make offer. OWNER, 19872.

SUBURBAN PROPERTY—
For Sale.

FOR SALE—BARGAIN. RANCH EQUIPPED FOR dairy, diversified products. Orange and walnut. Might sell dairy separate or subdivide. 87½ acres, $85,000.00. $15,000.00 cash. VERMONT 5253.

SUBURBAN PROPERTY—
For Sale.

FOR SALE—

OCCIDENTAL COLLEGE DISTRICT.

5c FARE.

Acres .....$1000 and up
¼ acres ..... $500 and up
Lots ..... $500 and up

Easy Terms.

Wonderful for Poultry and Small Farms.

Fine soil. Visit tract offices on York blvd. and Glassell ave., opposite college. Take Eagle Rock City car on Spring st., or York blvd. car on Main st., and get off at end of 5c fare.

WESLEY ROBERTS COMPANY.

Bdwy. 772. 408 Union Oil Bldg.

FOR SALE—

SAN FERNANDO ACRES.
IN THE FROSTLESS BELT.
THE LAST AND BEST SUBDIVISION.

One block from electric railway. On paved boulevard. Aqueduct water. Raise oranges, lemons, grapefruit. Grow vegetables the year through. Start a poultry ranch under the most favorable conditions. Choice of selection to those who act promptly.

2½ and 10 acre pieces, $600 per acre and up, on liberal terms. See G. S. REYNOLDS, with Janss Investment Co., 404 Metropolitan Bldg. Phone 10045.

FOR SALE—

HIGH, HEALTHY FOOTHILL HOMESITES.
Eight miles out, in San Gabriel Valley.

UNSURPASSED SCENIC OUTLOOK.

On the crest of the south slope of the beautiful San Gabriel Valley. A superb view of this verdant sunkist valley, with its foothill cities in the distance nestling along the mountainside. A panoramic view from Mt. Washington in Los Angeles to Mt. Gaylock near San Bernardino. An ideal location for appreciative people who desire something different from the ordinary flat, level land, without inspiration or artistic merit. Your choice of one to five-acre pieces at reasonable prices and easy terms. Let us show this to you. See MR. LOFTUS, with JANSS INVESTMENT CO., 404 Metropolitan Bldg. Phone 10045.

FOR SALE—

ORCHARD ACRES—½ ACRES

$1000—$1250—$2000

Two miles from Hollywood, on Pacific Electric Bearing walnuts, plums, apricots, cherries.

Send for plat or go with us.
F. C. WOOD & CO., 1206 W. 3RD ST.
Room 713—Phone 61533 or 66188.
Agent for Col. J. B. Lankershim, owner.

FOR SALE—

WALNUTS AND FRUITS.
COSY HOME—ONLY $12250

5-room bungalow, with water, gas, electricity. Fenced, short acre of land, 20 large walnut trees; 14 other trees; in Ramona Acres, 3 blocks to car. Fine soil. Fronting Covina car line and Main st. E. depot to Wilmar Station and Main st. before 10:00 a.m. and I will take you out to see it. Phone JOFFS, with JANSS INVESTMENT CO., 404 Metropolitan Bldg. Phone 10045.

FOR SALE—

BEAUTIFUL LA CANADA.

5 Acres.

Improved with 6-room house. Boulevard frontage.

$12,000.

See MR. REYNOLDS, with JANSS INVESTMENT COMPANY, 404 Metropolitan Bldg. Phone 10045.

FOR SALE—

BIGGARS FOOTHILL ACRES.

Those beautiful homesites on the Glendale side of Burbank, known as the Biggars tract, are being snapped up. Three more sold yesterday. The fine views, city conveniences, restrictions as to buildings, are the reasons we take in selecting buyers, appeal to particular people.

Come out while the selection is good. Five 5-A-1 acre lots, $2000 and $2500. Terms and assistance to build. G. W. WILSON, with IRVINE W. BIGGAR, 205 Union Oil Bldg., Main 1807, and at 10th and Elmwood, Burbank.

FOR SALE— —FOR SALE

NOTICE!
WAIT FOR WAIT FOR WAIT FOR
CITY ACRES AT THE CHEAP.

Only 4 miles from the postoffice. Just what you have been wishing for. Paved streets, water, lights and gas. Come and make your reservations. MEAD & CLEMENTS, 257 S. Spring st., room 517.

FOR SALE—

5 acres sandy loam, great for alfalfa, fruit or chickens, with new modern bungalow, garage, chicken houses, etc. Price $6000. Fine location in Burbank. $6500. Terms. G. W. WILSON, with IRVINE W. BIGGAR, 205 Union Oil Bldg. Main 1807, and at Burbank.

FOR SALE—DESIRABLE 2-ACRE PLACE LOcated San Gabriel Valley, with cement two main boulevards; 4-room bungalow, gas, electricity, telephone; lots of shrubbery, berry vines, assortment of fruits, alfalfa, chicken equipment, rabbit hutches. Close to car line, church and school. Situated corner Second ave. and Duarte road, Arcadia. Apply to OWNER, on premises.

FOR SALE—OR EXCHANGE—45000. 6 ACRES, best land, with alfalfa, pumping plant, near car, high school, 6-room.

$10,000. 10 acres at Lankershim, on Blvd. 6-room bungalow, aqueduct water, dandy location. 5 acres alfalfa. McGREAL & SONS, 505-6 San Fernando Bldg. 12020.

FOR SALE—ARCADIAN ACRES.

Fronting on Monrovia car line and Huntington blvd., ideal for country homes and small ranches. Right among the orange groves. Wonderful mountain view. Best soil and water condition. Very accessible to Los Angeles. Office on tract. D. D. COUGHRAN, 715 Van Nuys Bldg. 13819

FOR SALE—BIG SACRIFICE ON ACCOUNT OF sickness. Fine ranch of 10 acres to Gardena, between Gardena and Moneta. Splendid 10-room modern bungalow, large barn, brooder house, new colony house and houses and runs for 1000 hens; good family orchard. Price $16,000, but $8000 will handle. Owner, $1000 down. GARDENA REALTY CO., Gardena.

FOR SALE—IN ADDITION TO PLACES LISTED in this issue, I have others from 1 to 20 acres impected and subdivided, also 5 and 10 acre tracts unimproved. Also a few choice lots. Good level land, $200 an acre, on paved road. Terms.

R. H. SCHWARZKOPF,
Sixth and Broadway. 222 Story Bldg.

FOR SALE—45 MI. ON COVINA LINE, FARE 22c; 5-room bungalow, barn, poultry house; built-in features, gas and electricity; only a few ft. from station; the whole joins property; one or two acres, $2700 to $5000 each; 5 acres, $6000; desirable L. A. property. Agents add com. Address K, box 575, TIMES BRANCH OFFICE.

FOR SALE—

New modern 5-room bungalow on 2 acres, finest soil, near Burbank High School. Real value at $5500. Terms. G. W. WILSON, with IRVINE W. BIGGAR, 205 Union Oil Bldg. Main 1807, and at Burbank.

FOR SALE—"ARCADIAN ACRES." I RESIDE on this tract and can locate you on choice desirable pieces. Close to car service, gas, electricity. Superb sandy loam deep alluvial soil formations.

R. H. SCHWARZKOPF,
Sixth and Broadway. 222 Story Bldg.

FOR SALE—NEAT, ATTRACTIVE 3-ACRE PLACE; ideal location, near Huntington blvd. and Monrovia car line; 4-room modern bungalow, practically up-to-date; 2 bedrooms, sleeping porch, garage; Pasadena deliveries, gas, electricity.

$15,000. D. D. COUGHRAN,
715 Van Nuys Bldg.

FOR SALE — EXCEPTIONAL (5) ACRE PLACE, strictly modern bungalow, garage, barn, fine poultry equipment, chickens, plenty fruit, near Monrovia car line.

R. H. SCHWARZKOPF,
Sixth and Broadway. 222 Story Bldg.

FOR SALE—6 ACRES OF THE FINEST SOIL with a 5-room house, chicken corrals, $4500; Pumping plant, 50 inches water, cement pipe line near Burbank. All for $7000. Better see this today. See KORNFELD & OWEN, for choice (3500).

416-17 Central Bldg.

FOR SALE—STRICTLY UP-TO-DATE.

1¼-acre place, located Arcadia, on paved boulevard; new, modern bungalow, large garage; fruit trees, electric lights, smaller buildings; a dandy location, close to car line, school and church.

D. D. COUGHRAN, 715 Van Nuys Bldg. 13819.

FOR SALE—2½ ACRES ON RAVEN STREET, close to Huntington drive, family orchard, gas, electricity, abundance of water, near school and church, near car line. Bargain. STONE, 628 Grosse Bldg. 15430.

FOR SALE—VAN NUYS.

Good irrigated land, $375 per acre. Bargains in fru

...ssified Liners.

...RTY—

...ESTATE—MISCELL'N'OUS
For Sale.

...BUILDING CORNER IN AN... $1000 down, balance ... J. WEBER, 2119 Polk, San ...

...ments for Subdivision.

...GREATEST BARGAIN IN SUB... street in Los Angeles. Only 20 ... $500 lots for $150,000, ... opened in improvements ... part of ground. City water, high ... Fine site for moving pic... business. Fine homes adjoin... Co. 494 Hibernian B...

...BEAUTIFULLY LOCATED ... WESTERN AVENUE. ... AMERICAN BANK BLDG. TEL...

REAL ESTATE—
For Cash and Otherwise.

Miscellaneous.

...WE WANT QUICK ACTION ON ... matter where located. list ... PROPERTY REALTY, 2000 Hill ... Phone 10707. We handle pro... Don't fail to handle you... Placentia, near San Gabriel Valley ... snap at $1000 per acre, easy terms.

A. M. ROSHALA,
with
W. W. MINER & CO.,
621 S. Spring st. Main 8...

...For Cash—Not Classified.

...FOR SALE—
BEARING WALNUTS
We have for sale nearly 100 acres of ... desirable walnut properties in the Nata... right here in Orange county, between ... and La Habra, on the paved State ... highway. These groves are in the ... beautiful, large, producing trees, ... raying $3000 and more per acre ... four immediate sale at $2000 per a... anyone desiring the best of values ... vantage of this opportunity.
C. B. BEECER CO., Anaheim, Cal.
Headquarters for Good Groves.

...FOR SALE—
Must be sold at once.
Man with capital investigate.
Biggest buy in Orange county.
20-acre orange grove, full bearing, 20 ... room house, new, modern; chicken ... servants' house, 40 minutes from L. A., ... main line.
No agents.
No investigation unless you have ... ground A-1 condition, plenty ... ing R. R., and packing-house ... water in valley, orchard ... Big income proposition. Must ... Phone 488 COVINA. MRS. A. ...
Address P. O., Covina, Cal.

...FOR SALE—
SOME OF CALIFORNIA'S BE...
Lemon; Orange and walnut groves ... ful Los Nietos Valley. Some bearing, ... old. Large house and outbuildings, ... water stock. On boulevard, $15,000 ... basis. Lemons to suit.

5 acres 8-year-old Valencias on ... chance water stock, good crop on ... per acre.

30 acres walnuts $16,000.

2½ acres lemons, right in town, $7...

Several other 5 to 30 acre units. Also ... and town property. WEBER & ... Habra. Phone 9292. R. 4.

FOR SALE—
...ORANGE AND WALNUT LAND ... that cannot be surpassed in the state ... on the paved State highway between ... Los Angeles and Anaheim, 20 miles from ... beautiful foothill orange, lemon and walnut ... unsurpassed in the county. Soil is such ... that it is absolutely the best of soil for ... and walnuts, considering the fact that the ... have been selected especially for this ... at the immediate sale price of $1000 per ... With water piped to every 5 acres. ... walnuts, besides affording ideal home ...
C. B. BEECER CO., Anaheim, Cal.
Headquarters for Good Groves.

FOR SALE—
10-ACRE ORANGE AND PEAR GROVE
Near Rialto, in one of the best ... districts in California. This tract ... sists of 5 acres 13-year-old oranges, 5 acres ... 7 acres 6-year-old oranges and pears, ... houses, barns, tractors and implements ... good condition. Everything at the ... to go with $12,000 cash. Terms ... can be arranged on long terms. ... farm, take interest enough to ... very unusual proposition.
GILCHRIST-SAUNDERS CO.,
720-31 Black Bldg.

FOR SALE—ORANGE GROVE—
Fine 5-acre bearing orange grove, ... $50 Valencias and navels, and of the ... family use. Beautiful grounds, ... trees, shrubs and flowers. High ... location very accessible, paved ... ment walks. Well-built house, ... ments and garage. Price and terms ... tions. Valuable water rights, ... nothing; cement reservoir. ... you this property right. See it ...
C. E. BERCER CO., Anaheim, Cal.
Headquarters for Good Groves.

FOR SALE—A DANDY LITTLE HOME
...consisting of all in Valencia ... one-half six years old, balance ... A nice family orchard of young ... peaches, plums, apricots, grapes, ... berries, etc. All in bearing; a nice ... shade; electric and gas in house; ... to Main boulevard; cheapest ... in the tract. This is an attractive ... for a home from $4,000 to $4,500. ... buyer to investigate. Price $3,000. ...
GEO. E. TRIGGS, Rivera, Cal.

FOR SALE—OR EXCHANGE—10-ACRE ...
Valencia full-bearing grove, close to ... 8-room house, hardwood floors throughout; ... furnace, electricity, gas and water; ... family orchard and abundance of ... blooms, etc. A really beautiful home for ... family only; $27,500 buys it. Terms ... 2035 Del Mar ave. Phone 612-S-2 m...

FOR SALE—
RENT BUY IN WHITTIER DIST...
20-acre orange grove in full bearing, ... set to 5 and 6-year-old trees, ... irrigated; fully equipped with ... and tools. Price $12,500. Terms.
J. A. BURKE, 612 Hibbard bldg.

FOR SALE—FIRST-CLASS ORANGE ...
Fine grove, well trees, with ... (17 acres Washington navels and 2 ... Valencias), 8 wells and pumps, all ... 10 tons hay and grain, all tools ... $12,000; cash, $6000; terms to ... years. 6 MILES MIRAGE, Cal.

FOR SALE—10-ACRE VALENCIA ...
17-year-old trees. This grove has ... $3,000 in last 4 years, $1000 each ... Improved in best manner. Close to ... street water stock goes with the ... SPEER, 1001 Monte Vista. Pasadena.

FOR SALE—OR EXCHANGE—20 ACRES ...
orange, elegant, large home and ... $20,000 cash. Address owner, box ... Times Branch Office.

...Wanted, Etc.

...ning and doing grass ... Furniture and ... LEASE. ... excellent for... owner. Can be ... nce of $3000 on ...

...ROKERS, ... Insurance Bldg.

...PERTY—
...G ACRE FARM, ... for small hotel ... personal or real ... ANION, 201 Fay ...

...ENTION!
...owned property to ... 00,000. Owners ...

...RN PROPERTY
Wanted.

...BEST TIMBER, ... million feet virgin ... $32,000 cash. Ad... with street, Eureka, ... opportunity.

...ALLEY. ... R SECTION NEAR ... MTRICK, 116 Tem...

...ER, ACRES, FREE ... Cruz, Cal.

...ALLEY. ... R SECTION NEAR ... MTRICK, 116 Tem...

...ALLEY. ... R SECTION NEAR ... MTRICK, 116 Tem...

...ALLEY. ... R SECTION NEAR ... MTRICK, 116 Tem...

...ES, IOWA.

...—OR SALE.

...ondbred and tame... ...ed; will subdivide ... For full particu...

...ALIFATRIA DIS... ...ferms; ... must be sold; ... acre. ... Chamber of ...

...Valley.

...RIGHT IN LAN... ...STREET CARS. ...COMMERCIAL ...RICON PEACHES ...OSE, bulb, shoot ...with name, fixed ...TIFUL HOME. A ... cash; will handle ... CHAS. R. ... Bank Bldg.

...PROVED ALFAL... ...proposition. ... Nuys, Cal.

...RN PROPERTY
Wanted.

...BEST TIMBER, ... million feet virgin ... $32,000 cash. Ad... with street, Eureka, ... opportunity.

...ALLEY. ... R SECTION NEAR ... MTRICK, 116 Tem...

...ES, IOWA.

...—OR SALE.

...ondbred and tame... ...ed; will subdivide ... For full particu...

...ALIFATRIA DIS... ...ferms; ... must be sold; ... acre. ... Chamber of ...

...Valley.

...RIGHT IN LAN... ...STREET CARS. ...COMMERCIAL ...RICON PEACHES ...OSE, bulb, shoot ...with name, fixed ...TIFUL HOME. A ... cash; will handle ... CHAS. R. ... Bank Bldg.

...PROVED ALFAL... ...proposition. ... Nuys, Cal.

...RN PROPERTY
Wanted.

...BEST TIMBER, ... million feet virgin ... $32,000 cash. Ad... with street, Eureka, ... opportunity.

...ALLEY. ... R SECTION NEAR ... MTRICK, 116 Tem...

...ES, IOWA.

...—OR SALE.

...ondbred and tame... ...ed; will subdivide ... For full particu...

...ALIFATRIA DIS... ...ferms; ... must be sold; ... acre. ... Chamber of ...

...Valley.

...RIGHT IN LAN... ...STREET CARS. ...COMMERCIAL ...RICON PEACHES ...OSE, bulb, shoot ...with name, fixed ...TIFUL HOME. A ... cash; will handle ... CHAS. R. ... Bank Bldg.

...PROVED ALFAL... ...proposition. ... Nuys, Cal.

OIL PROPERTY—
For Sale, Exchange, Lease, Wanted.

FOR SALE—UPON REQUEST WE WILL ...
...for you a 10-acre oil lease in the ... field until we can resell. Send ... all particulars. No commission. ... Bank Commercial, AMARILLO, ...

FOR SALE CALIFORNIA ...
lease. We have 3 for left. ... INVESTMENT CO., 330 Security ...

ORANGE, LEMON AND WALNUT GROVES—For Sale or Exchange.

FOR SALE—
WALNUT GROVE.
Thirty acres at Puente, 26 acres ... 25-year-old walnuts, 3 acres ... old Valencia oranges. Ranch ... 8-room bungalow, barn, ... tight fence, excellent water ... averaging 60 inches of water ... counted irrigating system. ... over $10,000. The income for ... Price $50,000.

One of the best 30-acre Placentia ... years old in the Fuente district. ... tons of nuts for 1919. This place ... for sale.

Twenty-five-acre grove, planted to ... Placentias, near San Gabriel ... snap at $1000 per acre, easy terms.

A. M. ROSHALA,
with
W. W. MINER & CO.,
621 S. Spring st. Main 89...

REAL ESTATE—
For Cash and Otherwise.

Miscellaneous.

...WE WANT QUICK ACTION ON ... matter where located list ... PROPERTY REALTY, 2000 Hill ... Phone 10707. We handle pro... Don't fail to handle you... Placentia, near San Gabriel Valley ... snap at $1000 per acre, easy terms.

A. M. ROSHALA,
with
W. W. MINER & CO.,
621 S. Spring st. Main 89...

...For Cash—Not Classified.

...HAVING CLIENTS TO PURCHASE ... AND BARGAINS IN WILSHIRE ... CARLIN & ADAMS, 237 MER... LOS ANGELES BLDG., SIXTH AND ... Main 2466.

...ACT, REAL ESTATE; WANTED ... bungalow, in vicinity of Santa ... Address M. E. OSWALD, 1154 ...

...FOR CASH. SEE ME FIRST. ... A. R. BAILEY, 1111 Story Bldg.

Houses.

...LISHES, EMPLOYED, WANT ... 5 or 6-room modern bungalow ... between Third and Melrose. ...

...6 AND 7-ROOM MODERN BUNGALOW ... to $6000 cash, bal... Write PURCHASER, ...

...6 AND 7-ROOM MODERN BUNGALOW ... to $6000 cash, bal... Write PURCHASER, ...

...6 AND 7-ROOM MODERN BUNGALOW ... to $6000 cash, bal... Write PURCHASER, ...

FOR SALE—
Must be sold at once.
Man with capital investigate.
Biggest buy in Orange county.
20-acre orange grove, full bearing, 20 ... room house, new, modern; chicken ... servants' house, 40 minutes from L. A., ... main line.
No agents.
No investigation unless you have ... ground A-1 condition, plenty ... ing R. R., and packing-house ... water in valley, orchard ... Big income proposition. Must ... Phone 488 COVINA. MRS. A. ...
Address P. O., Covina, Cal.

FOR SALE—
SOME OF CALIFORNIA'S BE...
Lemon; Orange and walnut groves ... ful Los Nietos Valley. Some bearing, ... old. Large house and outbuildings, ... water stock. On boulevard, $15,000 ... basis. Lemons to suit.

5 acres 8-year-old Valencias on ... chance water stock, good crop on ... per acre.

30 acres walnuts $16,000.

2½ acres lemons, right in town, $7...

Several other 5 to 30 acre units. Also ... and town property. WEBER & ... Habra. Phone 9292. R. 4.

FOR SALE—
...ORANGE AND WALNUT LAND ... that cannot be surpassed in the state ... on the paved State highway between ... Los Angeles and Anaheim, 20 miles from ... beautiful foothill orange, lemon and walnut ... unsurpassed in the county. Soil is such ... that it is absolutely the best of soil for ... and walnuts, considering the fact that the ... have been selected especially for this ... at the immediate sale price of $1000 per ... With water piped to every 5 acres. ... walnuts, besides affording ideal home ...
C. B. BEECER CO., Anaheim, Cal.
Headquarters for Good Groves.

FOR SALE—
10-ACRE ORANGE AND PEAR GROVE
Near Rialto, in one of the best ... districts in California. This tract ... sists of 5 acres 13-year-old oranges, 5 acres ... 7 acres 6-year-old oranges and pears, ... houses, barns, tractors and implements ... good condition. Everything at the ... to go with $12,000 cash. Terms ... can be arranged on long terms. ... farm, take interest enough to ... very unusual proposition.
GILCHRIST-SAUNDERS CO.,
720-31 Black Bldg.

FOR SALE—ORANGE GROVE—
Fine 5-acre bearing orange grove, ... $50 Valencias and navels, and of the ... family use. Beautiful grounds, ... trees, shrubs and flowers. High ... location very accessible, paved ... ment walks. Well-built house, ... ments and garage. Price and terms ... tions. Valuable water rights, ... nothing; cement reservoir. ... you this property right. See it ...
C. E. BERCER CO., Anaheim, Cal.
Headquarters for Good Groves.

FOR SALE—A DANDY LITTLE HOME
...consisting of all in Valencia ... one-half six years old, balance ... A nice family orchard of young ... peaches, plums, apricots, grapes, ... berries, etc. All in bearing; a nice ... shade; electric and gas in house; ... to Main boulevard; cheapest ... in the tract. This is an attractive ... for a home from $4,000 to $4,500. ... buyer to investigate. Price $3,000. ...
GEO. E. TRIGGS, Rivera, Cal.

FOR SALE—OR EXCHANGE—10-ACRE ...
Valencia full-bearing grove, close to ... 8-room house, hardwood floors throughout; ... furnace, electricity, gas and water; ... family orchard and abundance of ... blooms, etc. A really beautiful home for ... family only; $27,500 buys it. Terms ... 2035 Del Mar ave. Phone 612-S-2 m...

FOR SALE—
RENT BUY IN WHITTIER DIST...
20-acre orange grove in full bearing, ... set to 5 and 6-year-old trees, ... irrigated; fully equipped with ... and tools. Price $12,500. Terms.
J. A. BURKE, 612 Hibbard bldg.

FOR SALE—FIRST-CLASS ORANGE ...
Fine grove, well trees, with ... (17 acres Washington navels and 2 ... Valencias), 8 wells and pumps, all ... 10 tons hay and grain, all tools ... $12,000; cash, $6000; terms to ... years. 6 MILES MIRAGE, Cal.

FOR SALE—10-ACRE VALENCIA ...
17-year-old trees. This grove has ... $3,000 in last 4 years, $1000 each ... Improved in best manner. Close to ... street water stock goes with the ... SPEER, 1001 Monte Vista. Pasadena.

FOR SALE—OR EXCHANGE—20 ACRES ...
orange, elegant, large home and ... $20,000 cash. Address owner, box ... Times Branch Office.

REAL ESTATE—
For Exchange.

Suburban Property.

FOR EXCHANGE—HAVE TWO CLEAR LOTS IN ...
Alhambra, value $1800, to trade as first pay... ment on bungalow. Balance monthly. Call 560159.

TO LOAN—
Money.

Real Estate and Improvements.

TO LOAN—
$5000 TO $25,000
Six or seven per cent, according to security. ... Any good applications on improved or unimproved ... local properties will receive our immediate attention.

J. Y. BLAIKIE, Mortgage Investments,
Norman Investment Co.,
726 Story Bldg. 14370.

OUR OWN MONEY TO LOAN—
seven per cent on Real Estate Security.
Principals Solicited. Prompt attention.
WINTER INVESTMENT COMPANY,
63583 1109 Van Nuys Bldg.

TO LOAN—
SECOND MORTGAGE MONEY.
We have $10,000 in one amount for immediate ... lending. Will loan as a whole or divide. No ... objections to heavy first mortgage.

J. Y. BLAIKIE, Mortgage Investments,
Norman Investment Co.,
726 Story Bldg. 14370.

WE ALWAYS HAVE MONEY IN AMOUNTS FROM ...
$1000 to $500,000 to loan on real estate, and ... do not charge commission. There is safety and ... advantage in borrowing from us, the largest ... mortgage company in California.
MORTGAGE GUARANTEE COMPANY,
628 S. Spring st.
Telephone 10707.

WE LOAN OUR OWN MONEY ON REAL ESTATE.
No commission. Interest 7 per cent. Quick action.
THE JOHN M. C. MARBLE COMPANY
GROUND FLOOR H. W. HELLMAN BLDG.
COR. FOURTH AND SPRING STS.
A2897 Main 592.

SPECIAL FUND $50,000—
Will make any good city or ranch loan, ... Arizona, San Joaquin, California. ... Will finance construction data, ads. ... Lowest rates. Prompt action. ...
DEPENDABLE MORTGAGE CO.,
328-9 Title Insurance Bldg.

MONEY TO LOAN—
6 AND 7 PER CENT.
ON REAL ESTATE SECURITY.
PRINCIPALS SOLICITED.
AUSTIN-MURPHY CO., COLORADO 26, ...
41-43 E. GREEN ST., PASADENA.

RESIDENCE, APARTMENTS, FLATS, ...
IN SUMS OF $1000 AND UP.
Building Loans.
Interest 6 and 7 per cent.
CONSOLIDATED MORTGAGE COMPANY
426 Washington Bldg. Pico 3255.

MONEY TO LOAN—
ON IMPROVED CITY PROPERTY.
Or for building, on easy terms of repayment, ... STATE MUTUAL BLDG. AND LOAN ASSOCIATION, ...
722 S. Spring st.

MONEY TO LOAN— OUR OWN FUNDS.
$1000 TO $25,000 at 6 and 7.
BUILDING LOANS ESPECIALLY DESIRED.
JANSS INVESTMENT COMPANY,
404 Metropolitan Bldg., Fifth and Hope. 10945.

SEVERAL SUMS OF MONEY TO LOAN ON IM...
proved city or country property in amounts ... from $1000 to $30,000. Reasonable rates.
SIDNEY J. KASS,
906 Van Nuys Bldg. 62356.

WE WILL LOAN 50 PER CENT. OR MORE ON ...
improved property, current interest rates, for ... one to ten years. ELMER F. CROSBY, 1006 ... Van Nuys Bldg. Phone 10788.

BUILDING LOANS; LOWEST RATE. PLANS ...
furnished, buildings erected. MR. SMITH, ... Phone 61477. L. A. Bldg. Cons. Co., 928 In... vestment Bldg.

SPECIAL FUND, $20,000 TO LOAN, 7 P.C.
$1000 or over, will escrow in 24 hours on ... desirable acreage, city or ranches. 1006 ... building. BUCHANAN 220 Story Bldg. 10788

WE CONTROL SPECIAL FUNDS.
Also have for sale all available money for building ... loans on improved city or country property.
F. A. PATTEE & CO.,
1217 Haas Bldg. 6th and Main. 60485.

R. W. POINDEXTER, 725 TITLE INSURANCE ...
BLDG. 60600. MORTGAGE LOANS ANY REA... SONABLE AMOUNT. PROMPT PERSONAL AT... TENTION.

TO LOAN—$1500 TO $25,000.
BUNGALOWS, FLATS AND BUSINESS PROPER...
We usually buy loans. Money for escrow. ... 14669. F. H. EVARTS, 606 Van Nuys Bldg. 14669.

BUILDING MONEY TO ABOUT COST OF BUILD...
ing; low rates, quick action. See me first. R. ... WILLIS MARTIN, 1120 Story Bldg., 13102.

TO LOAN—I WILL ENTERTAIN LOANS FOR ...
construction purposes of improved property. ... Address PR, box 330, TIMES BRANCH OFFICE.

WANTED—TO LOAN $1000 TO $3000 AT 7, ON ...
business or near-by vacant property. Albers ... and quick assessment. Evening; 568870.

TO LOAN—$1500, ON FIRST MORTGAGE, ON ...
improved property only. J. F. GARDNER, at... torney, Washington Bldg.

$3000 OF TRUST FUNDS, 5 TO 5 YEARS, 7 ...
per cent, on improved city property. MARK ... KEMPEL, Main 2300.

6 PER CENT. MONEY, CITY OR RANCHES, S. R. ...
BARNETT & CO., 831 H. W. Hellman Bldg. ... Hugh K. Walker, Pres. Exmoor 14737.

$300 TO $30,000 TO LOAN— ...
...owner rates, city or country. Money waiting. ... M. MOYER, 313 Title Ins. Bldg. Main 1515.

PRIVATE FUNDS AT CURRENT RATES ON ...
ing loans on straight mortgages. FARNSWORTH ... Inv. Co., 730 Van Nuys Bldg. 61940.

PRIVATE MONEY, 6 AND 7 PER CENT, ON ...
city, country, or building loans. ROBT. A. ... 731 H. W. Hellman Bldg. 12776.

$2000 OR MORE ON IMPROVED CITY PROPER...
TY. INVEST. Attorney, 830 Mer... chants' National Bank Bldg.

TO LOAN—6 PER CENT. MONEY. FRANK D. ...
TAFTON & CO., 215 W. 6th. Main 176.

LOAN, BUY MORTGAGE OR CONTRACT OR ...
sacrifice real estate. ROSE, Phone 51537.

$25500 AND $30000, CITY IMPROVED REAL ES...
tate. Principals only. FREW, 599735.

EDW. C. CHINN & SON, 536 CENTRAL BLDG., ...
6th and Main. Mtge. loans on business property.

$1500 TO $3000, AT 7 PER CENT. SOUTH ...
west preferred. Evenings, VERMONT 7006.

Money on Salaries and Chattels.

MONEY TO LOAN—
ON STOCKS AND BONDS.
EDWIN KENNEDY & CO.,
730 So. Spring st.

LOAN TO PEOPLE STEADILY EMPLOYED. ...
403 HAAS BLDG., corner 7th and Broadway.

Diamonds and Jewelry.

GOVERNMENT LOAN OFFICE
LENDS MONEY ON
DIAMONDS, JEWELRY, CAMERAS, ...
Sporting Goods and All Articles of Value.
LIBERTY BONDS CASHED.
ROOMS 8 TO 11, CANADIAN BLDG.,
432 S. MAIN ST.

LOAN OFFICE UPSTAIRS.

UPSTAIRS
MONEY TO LOAN ON DIAMOND, JEWELRY, ...
Liberty Bonds, pearls, silverware and other ... valuable articles. Pledges kept in bank safe de... posit vaults. Courtesy, fair treatment and con... fidence are our business policies. Private rooms ... for your convenience. Interest 1 per cent ... month. Quick action. Liberal loans. References. ...
HARKWELL & CO.,
300 Citizens National Bank Bldg.
Fifth and Spring sts. Phone 15792.

TO LOAN—ON DIAMONDS AND JEWELRY, ...
$50 TO $100,000 ON LIBERTY BONDS, ...
AT A LOW RATE OF INTEREST.
Most secluded loan office in the city. ...
BUSINESS STRICTLY CONFIDENTIAL.
Loans can be paid off in small amounts. ...
Diamonds kept in four own sealed packages in ... deposit vault. Furniture, pianos, Victrolas, auto... mobiles in storage.
OLD RELIABLE
PROVIDENT LOAN ASSOCIATION
408 Investment Bldg. Phone 12102.

LEGAL, LEGITIMATE, NO MISREPRESENTATION ...
DIAMONDS ARE SAFE LEFT WITH US.
DIAMONDS, JEWELRY—LIBERAL LOANS.
INTEREST 1 PER CENT.
OUR OWN MONEY. CONFIDENTIAL.
Fourteen years in same building. Private room. ...
REFERENCES: Any bank, hotel or jewelry firm. ...
DIAMONDS kept in bank safe deposit vaults. No ... misrepresentation. No charity, but legitimate. ...
KUSEL LOAN COMPANY,
206-7 Rimeon Bldg., Third and Spring. 69206.

QUICK AND LIBERAL LOANS ON DIAMONDS, ...
jewelry, Liberty Bonds; in, 1 per cent. Diamonds ... kept in security sealed pkgs. in bank vaults. We ... are absolutely responsible, bank ref.; private ... 10 years in same location. FRITCH-LAUGHLIN, ...
710 Grant Bldg., 8, W. cor. 4th and Bdwy. 12632.

Money on Automobiles.

AUTO LOANS—$3.50 INTEREST PER $100 FOR ...
6 MONTHS. TIME LOANS. NO CHATTEL ... MORTGAGES. NO COMMISSIONS. NO EXAMI... NATION. RECORDING, APPRAISAL, RENEWAL ... FEES OR OTHER CHARGES WHATSOEVER. IN... SURANCE OF COLLATERAL BY AGENTS AT ... THEIR OWN EXPENSE. TO FULLY PROTECT ... AMOUNT OF LOAN, ONLY REQUIREMENT. Park ... your car in our big new garage while transacting ... your business with us and save annoyance of parking ... in congested districts. HIGHEST COMMERCIAL ... AND BANK RATING. The J. L. BLODGETT CO., ... INC., 152-158 Pico st. 63952.

AUTO LOANS ONLY—
$3.50 INTEREST ON $100 FOR SIX MONTHS.
LARGER LOANS SAME RATE.
OUR INSURANCE RATES ARE LOWER.
PAY WHILE YOU RIDE. QUICK ACTION.
Our private offices and method of doing busi... ness guarantee you strict privacy, courteous treat... ment.
LASKER BROS. FINANCE CO., INC.,
1410 BAKER-DETWILER BLDG.
on at 1st Nat'l and Olive. Main 3194; 64256

AUTO LOANS OF ALL KINDS. DELIGHTFUL ...
assisted. MR. DROLINGER 1307 S. Main ...

AUTOMOBILE LOANS OF ALL KINDS.
C. WILL BIRDEN, 1115 S. Olive. 60737.

MONEY WANTED—
Real Estate and Collaterals.

WANTED—$2500 TO $4000 ON NEW BUNG. 2418 ...
Buckingham Rd. Must sell for $7000. 387083. ... or call 214 So. WESTERN.

WANTED—$8000, 2 YEARS, 7 PER CENT. ON ...
6-room modern bungalow. 5812 FERNWOOD ... AVE. Jeanloup. 589194.

WANTED—$2500, OWNER'S LOVELY NEW 6-...

MONEY WANTED—
Real Estate and Collateral.

WANTED—WE NEED MONEY AT ONCE.
$50000—4-family flat, E. 29th st., (saving 20 ... per cent on $13,000.) 3 years, 7 per cent.; ... $3500—7-room bungalow, west side, 3 years, 7 ... per cent.; $2000 2 D. on new bungalow; $1500, ... 3 years, 7 per cent., on new bungalow at Ocean ... Park Hts. We have a number of loans to make ... every week and would be glad to get in touch ... with principals. Bring in your money the ... loans are good.
C. C. CURNUTT CO.,
SUITE 511 CENTRAL BLDG.,
60734. SIXTH AND MAIN. 60734.

WANTED—
FINE RANCH LOAN.
$30,000, 7 per cent, on $70,000 880-acre ranch, ... between Los Angeles and San Diego. Flood ... soil, fronting boulder. Experienced homes grower ... selected this for that purpose. We has other ... choice business and can pay off $2300 per year ... if desired.
$5000 on $7500, 120 acres near Hemet, earning ... $9500 per year. Owner can take care of obliga... tions independent of this security. F. A. PATTEE ... & CO., 1217 Haas Bldg. 60485.

WANTED—A PARTY WHO WANTS TO LOAN ...
$70,000 on bankable security at 12 ... per cent, interest, payable monthly. I have ... a splendid business, paying me $25,000 a year ... net profits. I want to increase it, but do not ... want to borrow. Reason prefer to pay 12% liberal ... interest for two or three years. I can make ... you as safe as a bank. Address S, box 288, ... TO OFFICE.

WANTED—
$15,000 on apartment-house in Wilshire, valued ... at $35,000. See Miss Beckwith, with
E. A. Weber, Mer. House Dept.,
W. I. HOLLINGSWORTH & CO.,
REALTORS. Main 6780.
Hollingsworth Bldg., Sixth and Hill.

WANTED—WE WANT MONEY TO FINANCE COT...
ton growing in Arizona; money is fully protect... ed by 1st mtge.; 7 per cent; investors also will participate in crop profits. See Mr. Hooker, bond dept., ROBERT MARSH & CO., 200 March-strong Bldg.

WANTED—$15000, 3 PER CENT., APPLICANT IS ...
paying $3000 cash per 30-acre ranch near ... Palmdale; worth $15000 to-day; 6-room house, ... barn and plant reserve. Will show security to ... responsible lender. MATHEWS, 709 Ferguson Bldg. 10671.

WANTED—$10,000, 7 PER CENT., 3 YEARS, 6a, ...
day loans, on business block, located on ... Western ave. Lot valued $17,500. Building ... cost $8000. No agents. See
FORD & BECKER, 607 S. Western ave. ...
509417. Main 6700.

WANTED—$2500 AT 7 PER CENT. A REALLY ...
good loan; 6 rooms, hardwood floors through... out; good surroundings; 31st and Western. Pos... session. Price $4500. See owner, STANLEY ... MATTHEWS, 709 Ferguson Bldg. 10671.

WANTED—$3000 @ 7 PER CENT. ON NEW 7-...
room plastered exterior house, 229 N. Gramercy ... place. Paved street, very fine location. OWNER. ... 61695.

WANTED—$6000 3 YEARS, 7 PER CENT. ON ...
new concrete Spanish bungalow. Two baths, ... furnace, mahogany finish. Principals only. Call ... OWNER, 64175, Evenings, 25460.

WANTED—$4000 ON LARGE L. A. HOME. $1500 ...
@ 7, balance 6 years. $2500 @ 7, home and ... $4500 on good section of land, close-in. T. R. ... RANCH, San Fernando Blvd. Phone 62725.

WANTED—LOAN OF $50m, 7 PER CENT. AT 8 ...
per cent., from private party, on valuable im... proved downtown, W. 9th, 50 foot frontage. THOS. ... EVANS, owner, 631 S. Spring.

WANTED—MONEY.
WE SPECIALIZE IN LOANS.
Therefore, have opportunity to supply white ... P. A. PATTEE & CO., 1217 Haas Bldg. 60485.

WANTED—$3250, 7 PER CENT. 9-ROOM HOUSE, ...
large garage, owner's home; $50 cash, $50 ... per month. See RUDELL, 612 Black Bldg.

WANTED—$11,000 FOR 3 YEARS. HAVE GILT ...
edge property as security. Income of N. ... HERRING, 1107 Security Bldg. 14276.

WANTED—$2500. FIRST MORTGAGE ON NEW ...
home, 550 LARCHMONT BLVD. Security A-1. ... No brokers. HOLLY 3001.

WANTED—$2000, 5 YEARS, 7 PER CENT. ON ...
new bungalow, 1 block WILSHIRE; owner's ... beautiful home. WILSHIRE; owner ...

WANTED—$2700, 3 YEARS 7, 60 DAYS. ...
MATHER, 905 Citizens' Bank Bldg.

MORTGAGES, TRUST DEEDS—
For Sale, Exchange, Wanted.

WANTED—1 BUY FIRST AND SECOND MORT...
gages, land contracts, deeds, and real estate loans. ... My own funds. Money at once. No secrets. ... CHARLES O. NOURSE, suite 315 Title Insurance ... Bldg., or phone 10707. Evenings, 61 Ocean View ...

FOR SALE—HAVE SEVERAL SALE, 2NDS FOR ...
sale; earn better interest than 1st, which are ... hard to get. No charge. HARRIS, 60278.
KEMP & CO.,
303 Central Bldg.

FOR SALE—$1000 TRUST DEED, 7 PER CENT., ...
also 10 per cent. discount on note; good secu... rity. Address K, box 418, TIMES BRANCH OF... FICE.

FOR SALE—$1000 TRUST DEED, DUE IN ONE ...
year, 7 per cent., will discount; must have ... money before Saturday. See RUDELL, 612 Black ... Bldg.

WANTED—ISIDOR GRODZINS MAKES SECOND ...
mortgages, buys trust deeds, his own funds. ... No delay. No commission. 1st floor, 311 S. ... MERCE BLDG., 139 S. Broadway. Phone 62150.

STOCKS AND BONDS—
Miscellaneous.

WANTED—LIBERTY LOAN BONDS FOR CASH, ...
all issues. No amount too large to handle. ... None too small to receive full market value. ...
THE JOHN M. C. MARBLE COMPANY
Government, Municipal and Corp. Bonds.
616 Van Nuys Bldg. (over First National Bank.)

LIBERTY BONDS FOR CASH. WILL BUY IF ...
possible, but if you need money I will pay you ... the highest market price. R. D. RICHARDS, 603 ... Union Bldg. 622. First National Bank.

FOR SALE—$1000 TO $2000. INVADER OIL ...
Refining Co., of Texas, at 7½ per cent. Ad... dress K, box 403, TIMES BRANCH OFFICE.

WE BUY AND SELL LIBERTY BONDS AT THE ...
best rate. Read RUDELL, ROBERT MARSH & ... CO., Inc., 200 Marsh-Strong Bldg.

MINES—
And Mining.

SILVER AND LEAD, SEVEN CLAIMS IN GROUP. ...
Silver, 70 to 80 ounces. Lead, 50 per cent. ... ore claim showing ore in works. Three veins ... through group, all having ore. Work on all veins. ... 500 feet.
Price $70,000.00. Terms, $250.00 per month ... cash and a 15 per cent. royalty to apply on pur... chase price. Time in which to complete. Condi... tions are complied with. Have other valuable ... properties. Terms reasonable. Come and see it; ... don't write.
JERRY PHEENY, Patagonia, Ariz.

WANTED—FIVE MEN WITH $1000 EACH TO ...
join experienced mines superintendent, in ... operating free milling gold mine, 30 miles from ... Los Angeles. Over 1000 tons of $25 ore blocked ... out. Investigate. Bring in your money. ...
F. W. WHILTON & CO.,
Hotel Stockton,
317 Rialto Bldg.,
San Diego, Cal.

FOR SALE—
Hotel and apartment house, consisting of 32 ... sleeping rooms and 10 apartments, located ... in Taft, Cal., will sell everything completely ... furnished for less than cost to construct ... building today; $9000 cash will handle this ... property and the income from building should ... pay off balance in less than three years. This ... is an exceptionally good buy and will not ... last long. For full information, write R. H. ... Anderson, exclusive agent, TAFT, CAL.

FOR SALE—
W. T. FITZPATRICK CO.,
Hotel and Apartment Brokers,
Notary Public, Fire Insurance,
Mortgage Loans and Sales.
BEFORE YOU BUY OR SELL
SEE US.
Consultation Deals Only.
614 STORY BLDG. 6th and Bdwy.

FOR SALE—$2100.
12 rooms, beautiful furniture, fine rugs, large ... front room, garage, walking distance, west; ... rent $50; clears $100 month; a real home. ...
FOR SALE—
60-room modern, west side apartment, extra ... good furniture and carpets, clean rent, must lease; ... a dandy buy; clears $700 month; price $11,000. ... A. J. STANLEY, 216-17 Black Bldg., Fourth ... and Hill. 65188.

FOR SALE—60-ROOM HOTEL, BEST RESTING ...
location in city, 3 baths, 2 toilets, 2 bathe... Rent only $250, 5 years' lease, is beautifully ... furnished and clearing over $700 per month. ... Price $8000, $6500 cash, bal. monthly. ...
THE CENTURY INVESTMENT CO.,
Bdwy. 2905. 902 Merchants Nat'l Bank Bldg.

FOR SALE—HOTEL, 26 ROOMS, BRICK BLDG. ...
and furniture, $40,000, terms half cash, ... strictly modern, with billiard and hall rooms, ... close in, income $1100 per mo., lot 40x140 ft. ... This is a bargain don't wait, see the Drake ... bros., with T. M. MILLER CO., 435 So. ... Hill st.

FOR SALE—HOTEL, BRICK BLDG., 22 ROOMS, ...
all on one floor; outside rooms; hot and cold ... water each room; rent $75; lease $3750. C. S. ... LAHANIER & CO., L. HAMELL CO., 629 Story ... Bldg. Main 5567.

FOR SALE—NICE HOME, GOOD INCOME, ROOM...
ing house, 10 rooms and bath, 1 east of Main. ... Good condition; rent $40; price $1150. Don't ... talk with OWNER, 1470 S. Los Angeles st.

FOR SALE—64 ROOMS; CLEARS $250 MONTH; ...
good furniture and carpets; rent $150; clears ... easily $250 per month. PARDEE, 62620. ...
D. H. LIVINGSTON, 708 Story Bldg. 64165.

FOR SALE BY OWNER, A PACIFIC PORTABLE ...
12-room house, in fine location, reasonable terms. ... Address H, box 100, TIMES OFFICE.

FOR SALE—HOTEL LELAND, SAN PEDRO, ...
103 rooms; fine business; investigate; 5 years' ... lease; $250 per month. Private rooms ...

HOTELS, ROOMING-HOUSES—
For Sale, Exchange, Lease, Wanted.

For Sale.

FOR SALE—
$200,000 value; will sell for half this amount ... and on easy terms.
Property consists of 4-story fireproof concrete ... stores and hotel building. Income $40,000 per ... year. BEST BUY I

WHAT'S DOING TODAY.

Gamut Club, 1044 South Hope street, dinner in honor of John Burroughs tonight.

Kentucky reunion tonight at Snead Hall, 904 West Sixth street.

Lo Grand Lodge, No. 9, Fraternal Brotherhood, initiates class at 8 p.m. in the Brotherhood building.

Stanton Post and Corps, open meeting in Patriotic Hall, 8 p.m.

City Club, luncheon at noon in Investment Building, concert by whistlers.

Cahuenga Tribe, Woodcraft League, 7:30 p.m. in Hollywood branch of Public Library.

Caledonia Club, dance and entertainment at Friday Morning Club House tonight.

Ohio Wesleyan University Alumni, reception for President John W. Hoffman, Y.M.C.A. Auditorium, 8 to 10 p.m.

South Main Street Community Club, entertainment at "Bungalow," South Main and Fifty-second streets, tonight.

Central W.C.T.U., programme at 2:30 p.m. in Temperance Temple, Mrs. Mary Sampson in charge.

AMUSEMENTS

Rialto—"Huckleberry Finn."
Grauman's—"His House in Order."
Orpheum—Vaudeville.
Mason—Stock company in "Civilian Clothes."
Majestic—Stock company in "The Five Million."
Miller's—"The Willow Tree."
Victory—"Six-Ete."
Alhambra—"The Broken Melody."
Pantages—Vaudeville.
Hippodrome—Vaudeville.
Clune's Broadway—"Young Mrs. Winthrop."
Superba—"Rouge and Riches."
Garrick—"What's Your Husband Doing?"
Lyric—"Mystery of the Yellow Room."
California—"The Little Shepherd of Kingdom Come."
Liberty—"The Female of the Species."
Symphony—"The Cyclone."
Kinema—"The River's End."
Burbank—Musical Comedy.
Mason—Grand opera.
Egan Little Theater—"The Rotters."
Clune's Auditorium—Cunning exposes fake spiritualism.
Old San Gabriel Mission—"Mission Play."
Trinity Auditorium—Philharmonic Orchestra, 8:15 p.m.

THE CITY AND ENVIRONS.

Alpha Phi Alumnae to Meet.

A luncheon meeting of the Southern California Alumnae Association of the Alpha Phi will be held at noon tomorrow at 313 West Eighth street.

At Sycamore Grove.

Members of the Whiteside County, (Ill.) Picnic Association will hold their annual picnic in Sycamore Grove, tomorrow. Coffee will be served at 12:30 p.m.

For Montana Folk.

Its postponed picnic will be held by the Montana Society in Bixby Park, Long Beach, tomorrow. In case of rain, the picnic will be held the following Saturday.

For Grinnell Alumni.

Alumni and friends of Grinnell College will have their annual banquet and reunion at the City Club at 6 p.m., tomorrow. J. H. T. Main will be the principal speaker.

To City Employees.

Former Judge H. N. Wells, will speak at the meeting of the City Employees' Association, 220½ South Main street, tomorrow evening, on the subject of "America's Opportunity."

Maine Folks.

The announcement in yesterday's Times of a meeting of the Pine Tree State Association this evening was a mistake. There will be no meeting of the association until next month.

Students to Banquet.

The Associated Student Body of the University of Southern California will hold a "Greater University" banquet this evening at 6:30 o'clock at the Alexandria Hotel. Miss Helen Shaffer is secretary of the organization.

Present Entertainment.

Members of the South Main-street Community Club will repeat its entertainment given last evening at the "Bungalow," South Main and Fifty-second streets, at the same place this evening. In addition to musical numbers, a three-act comedy will be staged.

Iowa Folk to Meet.

Everything is in readiness for the postponed picnic of the Iowa Association in Lincoln Park, tomorrow. Among the speakers will be City Attorney G. H. Scott of Santa Ana; Dr. W. C. Buckner of Pomona; Judge Taft, and President J. H. T. Main of Grinnell College.

On Tour Through Spain.

Under the auspices of the Los Angeles chapter of the American Association of Teachers of Spanish, Prof. Felipe M. de Setien of the University of Southern California will give the first of a series of six lectures, in Spanish, on "A Tour Through Spain," at 11 a.m., tomorrow in the auditorium of the college of law, Tajo Building.

Plan Leap-year Dance.

Members of the Eagles, their friends and others are invited to attend a leap-year dance and raffle, Saturday night, at the new home of the order, 617 West Sixteenth street. The raffle is to be staged during a dance intermission and a number of valuable articles will be distributed to holders of lucky tickets.

Illinois Folk to Meet.

Sojourners in Southern California from Fulton county, Illinois, will hold an all-day picnic and reunion at Westlake Park tomorrow, according to an announcement yesterday by A. N. Head, president of the association, and E. L. Hendricks, secretary. Officers will be elected and other business transacted. The picnic was postponed from last Saturday on account of rain.

SOLDIER SICK BEHIND BILLS FOR DISABLED.

[BY A. P. NIGHT WIRE.]

WASHINGTON, Feb. 26.—Early enactment of legislation providing benefits for disabled officers and men of the United States Army was urged today at a meeting here of representatives of patients and former patients in military hospitals.

It was agreed to co-operate with the American Legion, which is endeavoring to bring about early action on the Stevens and Watson bills now before the House Military Affairs Committee. The former provides for the discharge of disabled emergency officers on the same financial basis as that provided for officers of the Regular Army. The Watson bill would effect a more liberal adjustment of insurance paid disabled enlisted men and officers.

BUSINESS BREVITIES.

[Advertising.]

A facial treatment that will clean and close the pores, whiten and tighten the skin and strengthen the face muscles is worth trying and just one will convince you this is true. Anna M. Bergeron, top floor Haas Bldg., in business in Los Angeles 18 years. Phone 12937 for an appointment.

The Times Branch Office, 619 S. Spring st. Advertisements and subscriptions taken. Telephones Pico 700, 10291.

Have Steckel make your pictures.

"The Exclusive Specialty House for Feminine Apparel"
Garments of Style, Quality, Popular Prices

Myer Siegel & Co.

443-445-447 Broadway

Call Attention to Their

Month End ½ Price Sale

Tomorrow, Saturday
Store Open All Day Saturday

The regular month-end sale, on the last business day of the month (tomorrow,) Saturday, Feb. 28th.

Any woman who has ever attended our sales knows the importance of an early call to insure first choice.

Of course NOT the entire stocks at Half Price, but the selections are unusually varied, and nearly every section is represented, including:

100 Suits, 250 Blouses, 75 Coats, 150 Dresses, 100 pieces in Furs

300 Pieces in Neckwear, 150 Petticoats, 250 Pieces in Silk Lingerie, Etc.

Garments of Style, Quality, Popular Prices
"The Exclusive Specialty House for Feminine Apparel"

SAVE DAD'S LIFE GET IT FOR HIM

Says it is suicide to cut corns and tells how they lift right out.

You simply say to the drug store man, "Give me a quarter of an ounce of freezone." This will cost very little but is sufficient to remove every hard or soft corn from one's feet.

A few drops applied directly upon a tender, aching corn should relieve the soreness instantly, and soon the entire corn, root and all, can be lifted out with the fingers without pain.

This new way to rid one's feet of corns was introduced by a Cincinnati man, who says that while freezone is sticky it dries in a moment, and seems to simply shrivel up the corn without inflaming or even irritating the surrounding tissue or skin.

Don't let father die of infection or lockjaw from whittling at his corns, but cut this out and make him try it.—[Advertisement.]

IS HE *ALIVE?*

—That stylishly dressed young fellow who is posing in one of our windows.

Perhaps he is one of the movie actors you admire.

He will be on deck again today. Take a look at him as you pass the store.

Harris & Frank
437-443 South Spring St.
OUTFITTERS OF DEPENDABILITY

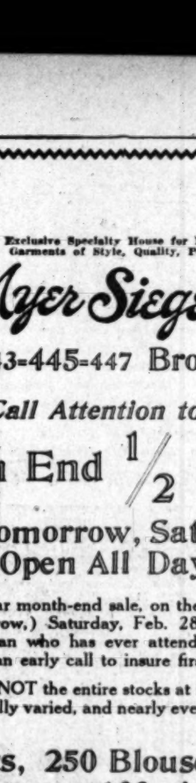

"His Master's Boots"

The Long Years —of— Nettleton Experience

Catering to the man who wants good shoes places us in a position to give a much desired service.

Chas. R. McWilliams

"Nettleton" Boot Shop
Distinctive Shoes for Men
209 W. 5th ST.
Hotel Alexandria to opp. 2nd

—NOFLU—

Prevents FLU Infection

If Used in Time as Directed

Destroys the Germs—Allays the Inflammation. Inexpensive, Harmless and Easy to Apply.

Get a Small Jar from your Druggist TODAY

Keep it Handy for Instant Use when the First Signs of a Head Cold Develop. Protect yourself and your loved ones against the FLU peril.

POSITIVE RESULTS GUARANTEED BY THE
PAUL E. FISCHER CHEMICAL CO., Laboratories, GREELEY, COLO.

INSTALL A **RUUD HEATER**
And enjoy a perfect hot water service
Sold for the past sixteen years by
Otto Neisser
745 So. Bdwy. Third Floor Tel. 61970

REPAIR SERVICE

$489

We Make a Specialty of Rewinding A.C. and D.C. Apparatus

Armature, Field and Magnet Winding, Commutator, Refilled, Also Machine and Experimental work. Motors rented, bought, sold and exchanged.

Woodill & Hulse Elec. Co.
111 E. 3RD
Pico 770
Los Angeles

MILK AND CREAM
SATISFACTION GUARANTEED

We deliver to all sections of the city and Hollywood. We have our own dairy farm at Hobart Station. Your patronage will be appreciated. Phone us for service.

Burr Creamery Corp., 798 Towne Avenue
LOS ANGELES
Phones: Main 820 Home 10787

Then comes Easter and you'll want a new suit.

The Complete Clearance of the Entire Brauer Stock

—offers high-grade Custom Tailoring at ALMOST COST—it's an OPPORTUNITY no man can afford to miss. You won't have such BIG REDUCTIONS in years after this Sale Closes.

Come in TODAY.

A. Brauer Co.
"Tailors to Men Who Know"
ONE STORE ONLY
345-347 S. SPRING ST.

—A Set of Teeth $5.00—

Best Set None better, no matter how much you pay, including your choice of BEST material. Double suction natural gums, horseshoe plate, and GUARANTEED 15 years **$7.00**

My Extremely Low Prices

Best Set of Teeth	$7.00
Gold Crowns (22 karat)	$4.00
Bridge Work (22 karat)	$4.00
Porcelain Crowns	$4.00
Gold Fillings (Best)	$1.00 up
Gold Inlays (Best)	$1.00 up
Synthetic Porcelain Fillings	$1.00 up
Silver Fillings (Best)	50c up
Cement Fillings (Best)	50c up
Teeth Treated	$2.00
Nerve Removed (Painless)	$1.00
Teeth Extracted (Painless)	50c

No charge for Painless Extraction and Cleaning, when other work is contracted for.

X-Ray DIAGNOSIS

Old gold is valuable. I pay cash or allow you full value for it on dental work.

LIBERTY BONDS ACCEPTED

NOT A DENTAL PARLOR. A private, high-class, up-to-date SANITARY dental office, with sterilized instruments and gentlemanly operators whom you will not be ashamed to recommend to your friends.

EXAMINATIONS FREE.
Hours 8:30 to 6:00; Sunday, 9 to 12.
DR. FAIRFIELD
306 to 308 Pantages Theater Bldg.
324 South Broadway. Phone 62589

"A Shade the Best"

The Blind Man
Manufacturers of
DAMASK
Window Shades
Established 1891
E. H. ELKELES
109 W. 9th St. 62795
Old Shades Repaired

All the goodness of the coffee without harmful effects

Washington's COFFEE

Dissolves instantly when you pour on water
Pure — Delicious
Recipe Booklet free
G. Washington Sales Company, Inc.
334 Fifth Avenue, New York

Dancing
Lessons in Strictly Private Studio 7 2nd ALL
TO-NIGHT 12½
OPEN ALL DAY
TILL MIDNIGHT
No Appointment Necessary
Go Where You Can Learn Beginners Taught
Strictly Individual Teachers
MR. WAL WILSON
Expert Teachers from Wilson's Dancing Academy NEW YORK
417 W. 5th St. Phone 62970
Bet. Hill and Olive

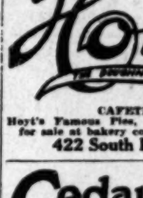

For the display advertising of the members of the L. A. Auctioneers' Association, see Page 4, Part I, Today's Times.

THE WEATHER.

[Official Report.]

LOCAL OFFICE, U. S. WEATHER BUREAU, Los Angeles, Feb. 26.—[Reported by H. B. Hersey, Meteorologist.] At 5 o'clock a.m. the barometer registered 30.12; at 5 p.m., 30.11. Thermometer for the corresponding hours showed 49 deg. and 61 deg. Relative humidity, 5 a.m., 80 per cent.; 5 p.m., 57 per cent. Wind, 5 a.m., northeast, velocity 6 miles; 5 p.m., southwest, velocity 10 miles. Highest temperature, 70 deg.; lowest, 48 deg. Rainfall for season, 7.11 inches; last season to date, 6.04 inches. Barometer reduced to sea level.

WEATHER CONDITIONS.—Light, widely scattered snow flurries have occurred in South Dakota, Iowa, the Eastern Lake Region, and New England States during the past twenty-four hours, but fair weather has prevailed over other portions of the country. It is colder this morning in the Missouri and Upper Mississippi valleys, with temperatures down to zero or lower in the Dakotas and Minnesota. Clear weather is reported this morning over the whole Pacific Slope. In this vicinity fair weather will continue Friday, with no important change in temperature.

UPPER AIR DATA.—From the surface up to about 2000 feet altitude the wind yesterday morning was variable in direction and only 1 to 3 miles an hour. From 2500 to 10,000 it was westerly and ranged from 3 to 4 miles an hour up to 7000 feet, and then increased reaching 10 miles an hour at 10,000 feet altitude.

SUN, MOON AND TIDES.—(Pacific Time:) Los Angeles, Feb. 27, sun rises 6:24 a.m.; sets, 5:47 p.m. Feb. 27, moon rises 11:43 a.m.; sets, 2:10 a.m., Feb. 28. Los Angeles Harbor, Feb. 27, high tide, 2:52 a.m. and 5:15 p.m.; low tide, 10:54 a.m. and 9:54 p.m.

ORCHARD REPORTS.—Minimum and maximum temperatures from the orchards reported yesterday to the Los Angeles office of the U. S. Weather Bureau were as follows:

Station—	Max.	Min.
Bakersfield	62	39
Bonita	66	41
Corona	68	41
El Cajon	68	42
Escondido	68	39
Pasadena	66	37
Pomona	66	32
Redlands	64	37
Riverside	68	33
Santa Barbara	62	39
San Bernardino	66	34
San Fernando	64	38
Santa Ana	66	37

LOCAL FORECAST.

For Los Angeles and vicinity: Friday fair. Gentle winds, mostly westerly.

STATE FORECAST.

SAN FRANCISCO, Feb. 26.—Weather forecast: San Francisco and vicinity: Friday increasing cloudiness, probably followed by showers; gentle southerly winds.

Southern California: Friday fair; gentle winds, mostly westerly.

Sacramento, Santa Clara and San Joaquin valleys: Friday increasing cloudiness, probably followed by showers; gentle southerly winds.

ARIZONA FORECAST.

WASHINGTON, Feb. 26.—Forecast for Arizona: Fair Friday and Saturday; no change in temperature.

COLORADO RIVER.

YUMA (Ariz.) Feb. 26.—[Exclusive Dispatch from the U. S. Reclamation service.] Gauge height Colorado River, 20.2 feet. Discharge, Wednesday, 69,900 cubic feet; Thursday, 128,100 cubic feet.

TEMPERATURES.

	Max.	Min.		Max.	Min.
Abilene	52	28	Oklahoma	54	20
Boise	48	30	Phoenix	70	—
Boston	30	16	Pittsburgh	14	12
Buffalo	8	2	Portland, Or.	52	38
Chicago	20	8	Rapid City	28	0
Denver	44	16	Red Bluff	66	30
Des Moines	20	2	Roseburg	58	30
Dodge City	54	14	Roswell	58	26
Eureka	56	38	St. Louis	24	16
Flagstaff	46	18	St. Paul	4	0
Fresno	68	44	Sacramento	60	44
Galveston	56	44	Salt Lake City	44	24
Havre	32	2	San Diego	62	50
Helena	32	20	San Francisco	54	48
Huron	20	4	S. Luis Obispo	68	28
Independence	70	30	Seattle	48	34
Kamloops	40	26	Spokane	40	28
Kansas City	26	12	Tampa	52	44
Los Angeles	70	48	Tonopah	52	22
Los Angeles	70	48	Tucson	68	36
Memphis	32	30	Washington	28	26
Modena	44	18	Winnemucca	42	20
Needles	64	46	Winnipeg	14	22
New Orleans	54	42	Yuma	70	46
New York	36	26			
North Head	48	36	—Below zero.		

OBJECTIONS HURLED AT MADDEN'S BILL.

COMMITTEE OPPOSES CABINET POWER TO DECLARE PRESIDENT "UNFIT."

[BY A. P. DAY WIRE.]

WASHINGTON, Feb. 26.—What constitutes "inability" of a President of the United States to perform the duties of his office and how this question may be determined, was discussed today from all angles by the House Judiciary Committee in opening hearings on four measures relating to mode of procedure.

Emphatic objection was expressed by members of the committee to certain provisions of a bill offered by Representative Madden, Republican, Illinois, which would give the Cabinet power to declare the President "unfit," after being ill or absent from the country six weeks.

Mr. Madden said he was trying to suggest a short way out of the difficulty, adding that the Cabinet, naturally in harmony and sympathy with a President, would not be inclined to do violence to his rights.

"Why does your bill fix March 4, as the date it is to take effect?" asked Representative Morgan, Republican, Oklahoma.

"Simply to take the present President out of the discussion," Mr. Madden replied.

INTRODUCES BILL TO SAVE MERCHANT SHIPS

[BY A. P. NIGHT WIRE.]

WASHINGTON, Feb. 26.—Merchant ships owned by the government could not be sold for foreign registry under a bill introduced today by Senator Poindexter, Republican, Washington. The measure also would require that bills of sale provide that should such ships be transferred to a foreign flag at any time in the future they would revert to the government.

Chairman Jones of the Commerce Committee, to whom the measure was referred, told the Senate the committee was considering such legislation in connection with the proposed permanent merchant marine policy.

Oregon Lines Against Rhode Island.

[BY A. P. NIGHT WIRE.]

PORTLAND, Feb. 26.—Oregon today agreed to join with the State of Maine in opposing an action brought by the State of Rhode Island to test in the U. S. Supreme Court the validity of the Federal prohibition amendment.

Hoyt's
CAFETERIA
Hoyt's Famous Pies, Doughnuts, Cookies for sale at bakery counter, fresh daily.
422 South Broadway

Cedarpa C
Saves clothes
THE MOTH GUARD.
Ask Your Druggist

D. BONOFF
FURRIER
LATEST FUR FASHIONS
New Location
810 So. Broadway. Phone 13613

VITAL RECORD.

MARRIAGE LICENSES.

The following marriage licenses were issued yesterday. Name and age given.

AGAJEDIAN—ROBINSON, J. Marsnall Agnaedian, 35; Minnie Robinson, 35.

AKERS — BELL, Lyman Akers, 26; Kathleen Bell, 23.

DOGLIO—FECCHIA, Jasper Doglio, 25; Charlotte A. Fecchia, 20.

EICHORN — SPILLER, Henry A. Eichhorn, 31; Sarah A. Spiller, 31.

FIEDLER — HULL, Edwin W. Fiedler, 27; Bernice S. Hull, 27.

FOSS — JOHNSON, Fred D. Foss, Jr., 25; Sarah Johnson, 27.

HARITOS—DRAGE, Gus Haritos, 33; Thurwel Drage, 21.

HENDERSON—REYNOLDS, Delbert D. Henderson, 21; Louena F. Reynolds, 17.

HULBERT — SCHLAPPI, Donald T. Hulbert, 21; Vivian E. Schlappi, 18.

JOHNSON—GOADE, Richard A. Johnson, 35; Ella C. Goade, 35.

JOHNSTON—MILLER, Marvine B. Johnston, 39; Irene H. Miller, 24.

KELGIAN—EVANS, Malcolm Keogan, 24; Margaret Evans, 24.

KLEAVER—BETTIS, George H. Kleaver, 25; Estelle Bettis, 25.

KNERR—ARLINGTON, Harry E. Knerr, 30; Juanita Arlington, 23.

KOPNER—KELLY, Albert R. Kopner, 22; Ethel S. Kelly, 19.

LIMBERT — FREEMAN, James C. Limbert, 47; Florence G. Freeman, 35.

MARTIN—GEORGE, Frank S. Martin, 26; Chaya M. George, 26.

MEECHAN — CREIGHTON, Owen E. Meechan, Jr., 27; Ursula E. Creighton, 21.

MORGAN—DUNN, Walter A. Morgan, 30; Myrtle M. Dunn, 30.

MUCCI—MARCHI, John Mucci, 29; Angia Marchi, 16.

OFFIELD — DAVENPORT, William L. Offield, 41; Hattie Davenport, 31.

PEMBERTON — GOODBURN, William L. Pemberton, 30; Mabel C. Goodburn, 27.

PICKETT—STEACH, Robert Pickett, 23; Violet F. Steach, 23.

ROBINSON—REYNOLDS, Edwin D. Robinson, 21; Louna L. Reynolds, 17.

STOKES—CLAYTON, Floyd F. Stokes, 21; Frances Clayton, 18.

TARVER — GOTCH, John W. Tarver, 30; Elsie Gotch, 28.

TODD—PENHOSE, Hugh L. Todd, 27; Mary E. M. Penrose, 29.

TUSO—CAMPESE, John F. Tuso, 23; Frances Campese, 18.

YOUNG—McCLANKY, William J. Young, 52; Maggie McClanky, 49.

BIRTHS.

Names, sex, place and date of birth.

BALDWIN. Mr. and Mrs. Thomas Daughter, 1210 Boas street, February 23.

BERGOM. Mr. and Mrs. Clifford, Daughter, Wilmington, February 22.

CARPENTER. Mr. and Mrs. William, Boy, 2207 Trinity street, February 23.

COQUENGUIT. Mr. and Mrs. Arthur M. Daughter, 3210 West Seventeenth street, February 17.

COWLES. Mr. and Mrs. George, Daughter, February 25.

FISHER. Mr. and Mrs. Jacob, Boy, 5334 Ninth avenue, February 24.

FLANDERS. Mr. and Mrs. Alvin, Boy, 4128 Semeca street, February 18.

GANDRAU. Mr. and Mrs. Leo, Boy, French Hospital, February 22.

GREENWELL. Mr. and Mrs. Fairbanks, Boy, 1178 East Fifty-second street, February 24.

HAMILTON. Mr. and Mrs. Roy, Daughter, 607 Loomis street, February 15.

HARRINGTON. Mr. and Mrs. Wilson, Daughter, Wilmington, February 24.

HOTT. Mr. and Mrs. Harry, Daughter, Maternity Cottage, February 27.

MACK. Mr. and Mrs. Lewis, Daughter, County Hospital, February 22.

MOUNT. Mr. and Mrs. Madison, Boy, Clara Barton Hospital, February 24.

NASTRI. Mr. and Mrs. Frederick, Daughter, Pacific Hospital, February 21.

NICHOLS. Mr. and Mrs. Alfred, Daughter, 125 West Seventy-fifth street, February 18.

PAGE. Mr. and Mrs. Clay, Boy, Maternity Cottage, February 23.

PANTLE. Mr. and Mrs. John, Daughter, Van Nuys, February 22.

PERRY. Mr. and Mrs. Louis, Boy, County Hospital, February 25.

ROBERTS. Mr. and Mrs. Robert, Daughter, 401 North Hoover street, February 25.

WILLIAMSON. Mr. and Mrs. Ivar, Daughter, 1227 West Sixty-ninth street, February 20.

WILLIS. Mr. and Mrs. George, Boy, County Hospital, February 25.

DIVORCE SUITS FILED.

ABBOTT. Mabel against Don A.
GADE, Herman C. against Nellie.
LOYD. William L. against Laura M.
BRENNER. Rollo F. against Myrnie W.
BROWN. George K. against Hollie.
CLEMENCE. Frank H. against Elmina J.
CONWAY. Hugh H. against Gladys.
DONNELLY. Elizabeth against John J.
GUPPY. George against Florence R.
HARRISON. Myrtle against Delbert.
HERRELL. Blanche against John N.
KNAUFF. Amanda against Charles R.
NEWBURY. Bessie against Walter S.
ORTEGGA. Bernabe against Rafaelita.
ROBILOFF. Frances G. against John.
STEIN. Minnie E. against Max G.
STOVER. David G. against Marie J.
TEASA. Frank against Yadel.

DIVORCE DECREES GRANTED.

HENDERSON. William from Hattie.
MARKS. Mable from Earl.
SCHIFFLER. Henry from Charlotte.
SELFE. Ada from Samuel.
WITHEY. Myrle from Duncan.

NATURALIZATION PETITIONS.

Petitions for naturalization, with name, nationality, residence and date of coming to the United States given, were filed yesterday in the office of Frederick Jones, naturalization examiner, as follows:

George C. Clarke, Canada, 629 West Forty-second street, November 4, 1917.

Mark V. Botler, Canada, 372 South Rugby street, Huntington Park, February 5, 1906.

Frederick C. Roberts, Canada, 333 North Fair Oaks avenue, Pasadena, January 1, 1901.

Louis Cesaro, Austria, 1329 Center street, San Pedro, April 10, 1913.

Jakor J. Juvanic, Austria, 324 Thirteenth street, San Pedro, May 17, 1914.

Andrea Marukovich, Austria, 276 Thirteenth street, San Pedro, April 10, 1913.

Andrea Pavinini, Italy, 2213 Trinity street, March 27, 1907.

OFFICIAL DEATH LIST.

Name and place of death—	Age.	Date.
ANDERSON, Kriey, Los Angeles	41	Feb. 26
AYERS, Josephine, Los Angeles	25	Feb. 25
BRESS, Aaneka, Los Angeles	52	Feb. 24
DORIDER, Anna, Los Angeles	28	Feb. 25
FALES, Julia, Los Angeles	75	Feb. 24
GALE, William, Los Angeles	75	Feb. 24
GREEN, Rebecca, Los Angeles	77	Feb. 24
GROELING, Mary, Los Angeles	64	Feb. 23
LABERY, Daniel, Los Angeles	43	Feb. 23
LEE, Solon, Los Angeles	69	Feb. 23
LYONE, Lorenzo, Los Angeles	67	Feb. 24
McFUNKIN, Roy, Los Angeles	34	Feb. 24
MULER, Lola, Los Angeles	66	Feb. 24
MOSELEY, Anna, Los Angeles	72	Feb. 24
RAHN, Katie, Los Angeles	57	Feb. 22
RALSTON, Daniel, Los Angeles	76	Feb. 24
SANDOVAL, Cres, Los Angeles	38	Feb. 24
SMITH, Meiria, Los Angeles	76	Feb. 23
STIEGLES, John, Los Angeles	42	Feb. 24
VAN AUKEN, Ernesto, Los Angeles	60	Feb. 24
WHITAKER, Ella, Los Angeles	78	Feb. 23

DEATHS.

With Funeral Announcements.

ALEXANDER. At 328 South Bonnie Brae, Ethel Alexander, aged 32 years, beloved wife of William E. Alexander, Jr., and loving mother of Jeanette Alexander, loving daughter of Minnie E. Brown, and sister of Clifford E. Brown.

Funeral services from the chapel of E. K. Overholtzer-Sons Co., 1236 South Grand, Saturday at 2 p.m. Funeral services private.

BLAIR. February 25, Col. John L. Blair, aged 76 years.

Funeral today, 2 p.m., from the parlors of George K. Willett.

CAMPBELL. At 144 South Main, H. C. Campbell.

Remains at parlors of W. H. Smith.

CHILCOTE. Frank Chilcote, aged 28 years.

Remains at Breese Brothers, 853 Figueroa.

CLARK. At 540 Obispo, Long Beach, Nathaniel M. Clark.

Funeral services at the Little Church of the Flowers, Saturday, 2:30 p.m. Arthur K. Crouse, director.

CLAYTON. At 220 South Johnston street, February 25, Ina M. Clayton, beloved wife of W. E. Clayton of Benson, Ariz.; loving mother of Mrs. Harry E. Freeman, George and Wallace Parr.

Services private at the Cresse funeral chapel, today at 2:30 p.m.

COBL. At 1003 Baker avenue, Bell, February 25, 1920, Miss Sarah J. Cort.

Services at Huntington Park Funeral Parlors, February 27 at 2 p.m.

COYLE. In this city, Jacob Coyle, aged 73 years.

Remains at parlors of E. K. Overholtzer-Sons Co., 1236 South Grand. Funeral notice later.

DE AJURIA. At 7309 Emelita street, Hollywood, February 26, 1920, Isabella de Ajuria, aged 62 years, beloved mother of Oria de Ajuria.

Remains at parlors of Gates, Crane & Earl, 1724 Highland avenue. Funeral notice later.

DERBY. Funeral services for Rena C. Derby will be held from the chapel of Pierce Brothers, 810 South Flower street, February 27, at 11 a.m.

DORSEY. At Granville, O., February 21, Louis A. Dorsey, beloved son of Mr. and Mrs. Clarence W. Dorsey.

Funeral from the chapel of Pierce Brothers, 810 South Flower street, Saturday, February 28, at 10 a.m.

FRANCHEX. Miguel Franchex.

Funeral at Anaheim, Saturday, 10 a.m.

GIBBING. Remains of Mary E. Freeman, beloved wife of F. J. Gibbing, will lie in state at parlors of W. A. Brown, 1355 South Flower street, from 10 a.m. Friday, February 27, to 10 a.m. Monday, the 1st day of March. Friends please note. Funeral at Forest Lawn Mausoleum, Toronto.

GIVENS. The body of Harry W. Givens will be at the funeral parlors of Peck & Chase Co. for a few days, before being shipped to St. Louis.

GOLDBERG. At 2902 West Sixth street, Mrs. Ida Goldberg, beloved wife of Simon Goldberg, idealized mother of David Goldberg.

Remains at the chapel of Alvarez & Blue. Notice of funeral later.

GREEN. Funeral services for Rebecca M. Green will be held from the chapel of Pierce Brothers, 810 South Flower street, Friday, February 27, at 2 p.m.

HOUSEL. February 25, 1920, Florence Housel.

Funeral at residence, Huntington Hall, Oneonta Park, South Pasadena, at 2 o'clock today. Interment, Hollywood Cemetery.

JUDICK. At his late residence, 2317 West Jefferson street, February 26, 1920, Charles Judick, aged 46 years, a native of England, beloved husband of Katherine Judick.

Services Monday, March 1, at 2 p.m., from the parlors of Utter & Rouse, 4234 Moneta avenue. Interment, Inglewood Park Cemetery. Services and interment strictly private.

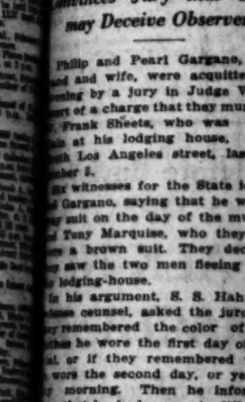

CLOTHES NEVER
Keen quic hust want
There satisf our Model
Muller

LICENSES.

Licenses were issued yes-

U. J. Marshall Agnesian, 35, Aker, 26; Kathleen Bell, ...ner Bogle, 25; Charlotta ... Henry A. Richman, 31; ...s W. Fiedler, 27; Bernice ... D. Pope, Jr., 25, Sarah Harlton, 33; Thurwel Drape, ... Delbert D. Henderson, ...olk, 17, Donald Y. Hulbert, 21, ...ed A. Johnson, 53; Ella ...larvine R. Johnston, 29; ...on Keegan, 24; Margaret ...ges H. Kleaver, 25; Ida ... Harry E. Knerr, 30; Jose... R. Kopfer, 22; Ethel S. ... James C. Limbert, 47, ... H. Martin, 28; Chiura ... Owen E. Meechan, Jr., ..., 21, ...e A. Morgan, 30; Myrtle ...sheet, 29; Angie Marchi, ... William L. Offield, 41; ...tN. William L. Pemberton, 27, ...ert Pickett, 33; Violet P. ... Edwin D. Robinson, 21; ... F. Schutz, 21; Frances ...n W. Tarver, 30; Elsie ... L. Todd, 27; Mary E. M. ... Tosh, 23; Frances Cam... ...liam J. Young, 52; Mar...

—

...THS.

...nd date of birth. ... Thomas. Daughter, 1210 ...Gilford. Daughter, Wil... ...rs. William. Boy, 2207 ...ry 23. ...rs. Arthur M. Daughter, ...ry 17. ...George. Daughter, Feb... ...Jacob. Boy, 8334 Ninth ... Alvin. Boy, 4129 So... ...Leo. Boy, French Hos... ...s. Fairbanks. Boy, 1178 ...ry 24. ...Roy. Daughter, 607 ...ry 16. ...Wilson. Daughter, ...ry 24. ...Daughter, Maternity ...ic Daughter, County ...on. Boy, Clara Barton ...rederick. Daughter, Fe... ...ry 21. ...Maternity. Daughter, 125 ...ry 15. ...Boy, Maternity Cot... ...n. Daughter, Van Nuys. ...n. Boy, County Hospi...

...ITS FILED.

...ne A. ...Nellie. ...Loren M. ...and Myrtle W. ...Bertie. ...ist Elmina J. ...Gladys. ...Jessie R. ...Delbert. ...John W. ...Charles R. ...Walter S. ...Rafaelita. ...ant John. ...Max O. ...Myrtle J. ...ld.

...ES GRANTED.

...e Hattie. ...Charlotte. ...ne.

...N PETITIONS.

...ne, with name, nation... ...ssing to the United ...terday in the office ... ...ion standing as follows: ...629 West Forty-second ... ...372 South Rugby street, ...5, 1906. ...ande, 231 North Fair ...ary 1, 1903. ...2328 Cimber street, San ... ...2726 Thirteenth street, ...ndria, 2726 Thirteenth ...1915. ...2213 Trinity street, ...

...ATH LIST.

	Age.	Date.
...gales, ...	41	Feb. 25
...	55	Feb. 24
...	52	Feb. 24
...	60	Feb. 24
...	77	Feb. 24
...	64

The People and Their Troubles

THE HUNT for HAPPINESS

by JANE DIXON

"I shall not seek where others tread."
The huntress veiled her eyes.
Across the clouds a rainbow streaked.
"'Tis there my gay lark flies."
An arrow sang. A parrot dropped.
Wing on! Through bluest skies.

A rush for rainbows!

Patter of feet in direction of Prismic Promise that flashes its evanescent color across a sulky sky.

JANE DIXON

White shine of Truth is not ENOUGH.

There must be orange and yellow and blue.

Blessed privileges, sacred duties of today are trampled in mad scrambles after SOMETHING DIFFERENT.

It is not enough that we have God and Life and Love and Work.

There are those of us who must have also Schism and Cult.

We must have strange gods to worship, unordered lives to live, uncharted loves to experience, disjointed works to do.

We are like unto Mytyl and Tyltyl of the story, who sought the wide world through for the Blue Bird of Happiness and returned at length, drooping and desolate, to find it PERCHING on the window sill of their MODEST HOME.

Yogis and self-appointed apostles and creators of brain-crooked credis dazzle our imaginations with the sequined robes of service.

Plain teachings of our youth are CAST ASIDE as obsolete.

Virtue must wear fancy dress costume to catch our vagrant fancy.

"My heart is filled with PITY," sighs the Faddist. "I hear the hungry cry of little children. I shall take of my worldly goods and GIVE FREELY—to the end that infants of Senegambia may feed on scientifically prepared food."

Nearby in the next block, babies of an American father, whose hands are fettered by the creeping fingers of disease, grow thin and wan for WANT OF HONEST COW'S MILK.

Nowhere does the Blue Bird sing sweeter than in the Meadow of True Gifts.

THE KINGDOM OF LOVE.

BUT—the Meadow of True Gifts is in the Kingdom of Sincere Love.

Sincere Love need not mantle True Gifts in costume nor throw around them romantic garmenture of strange lands.

Sincere Love goes out in the stillness of night to carry a basket of provender to the orphaned flock of the FURNACE TENDER, and the world is none the wiser for the journey.

"The world is wrong," cries the Huntress. "All men are evil. All government is tyranny. The rich are harpies. The poor are cowards. God is a myth. There is no law but the LAW OF SELF."

The Huntress fares forth to right the world's wrongs, to destroy evil.

A Flush of Success and Behold the Huntress! More TYRANNICAL than the veriest despot who slew the Souls of Men. On the head of the Huntress rides the fool's cap of ribaldry.

License, lewdness, luxury are her hand-maidens.

The Red Flag carried as a symbol of principles is dyed with the blood of the innocent, the honorable, the God and law fearing.

You would follow the cult of freedom, of equality.

Unfurl, then, your FLAG OF COUNTRY.

PIN YOUR FAITH TO THE BANNER OF GEORGE WASHINGTON AND ABRAHAM LINCOLN AND FRANCES SCOTT KEY.

Feverish figures of Communism and Bolshevism and other unwashed "isms" shall fall to dust, but the stalwart form of the patriot tried and true shall be etched on the Everlasting Canvas of Immortals.

"Marriage is an empty form," scoffs the Huntress. "Wedding rings are the trinkets of slaves. Parenthood is nothing more than propagation. The child belongs to the State. Free Love is the shibboleth of Happiness."

As if the rabid ravings of the moral pervert could brush the living love of the MOTHER—a love that has come to us from the blessed Mary and from Mary Magdalene.

Immutable laws cannot be wiped out by the carpings of the individualist, grasping to drag the rainbow from the sky, that he or she may revel in the colors thereof.

MOTHER LOVE.

MOTHER LOVE IS AS ETERNAL AS THE FIRES ON THE ALTAR OF THE MOST HIGH.

Before its hallowed face Free Love is as some scurvy wolf lurking among shadows in hope a careless lamb may wander from the faithful flock.

Huntress, more than Hunter, would know the trend of her TOMORROWS.

Charlatans, in guise of prophets, prey upon the eager woman-heart. They will lift the curtain of the Future, these self-styled prophets. They will make it that the Huntress may peer behind the curtain and glimpse howbeit the Stage of Life is set for the play of next season.

So the Seeker goes from incense-smothered cavern, to haunts of thin spirit-voices.

Hunting, always hunting the promised Bird of Happiness.

Queer cults spring up, as does the poison mushroom, in decadent soil of Doubt and Unholy Desire.

Temples of Earth, swept clean by brooms of Decency and Law, disgorge pagan "priests" of the flesh and their motley throng of braying disciples.

Parrot-like, the "Chosen Few" chatter the teachings of Self. They are as sounding boards, full of ECHOES but Barren of WISDOM.

Hunter and Huntress, in fervid flight to capture their Blue Bird, and seeing only that tropical bird of brilliant plumage which shouts in raucous frenzy but which NEVER, IN EARTH OR SKIES, GIVES OUT A SINGLE SONG OF HAPPINESS.

And the Blue Bird, vibrant with joy, is Nesting Under the Eaves of the Little Church Around the Corner.

GASOLINE ALLEY—HOW TO BE SLENDER.

QUESTIONS ANSWERED.

Question.: Who wrote the first Bible in English? T. D.

Answer: John Wycliffe, an Englishman, made the first translation of the Bible into the English language in 1382. This Bible was a plain and literal translation from the Latin version. It was written by hand, and at first circulated in manuscript form.

Q.: How is President Wilson paid? S. G. H.

A.: He receives a check for $6250 once a month. It is made out by John Burke, Treasurer of the United States.

Q.: Where were the old broche shawls first made? W. W.

A.: The original broche shawls were woven by the Persians and the East Indians. They are quite costly, and are still manufactured. Good imitations of the Persian broche shawls are made in Scotland.

Q.: What is the record bowling score in the United States? B. M. G.

A.: The record score for a series of three games in bowling is held by Walter Swift, of Milwaukee, who rolled 736 points at the Wisconsin State tournament. The previous world record was 718 points, made by Harry Cavan, of Pittsburg.

Q.: Tell me how to figure out a baseball player's batting average? J. H. P.

A.: A batting average is obtained by dividing the number of times a player goes to bat into the number of hits. Sacrifice hits and bases on balls are not included in the number of times at bat. A batting average of .500 would mean that the player made a safe hit once out of every two times at bat.

Q.: What exemption may a widow claim in making out her income tax return? E. A.

A.: The fact that she is a widow has nothing to do with her return. If she has no dependents, she is entitled only to a personal exemption of $1000, the same as any other single person. If she is the head of a family she is entitled to $2000 exemption and $200 additional for each child.

Q.: What organization did the most relief work during the war? V. V.

A.: The Red Cross Society was the largest organization doing relief work during the World War. It expended more than $300,000,000 alleviating the suffering and hardship caused by the war.

Q.: How much brighter is full daylight than full moonlight? F. M.

A.: Recent experiments have proved that full daylight is about 600,000 times as bright as full moonlight.

Q.: What effect does light have on the growth of plants? M. E. C.

A.: Plants do not grow in the dark. This is shown by the different vigor of plants growing in the shade and those in the sunshine. When the light is reduced to a certain point there is no growth at all. Plants do not grow at night. Bright moonlight is not sufficient to effect plant growth. Among the plants making the most rapid seasonal growth are those of the far north during the season when there is no night.

Q.: How can I remove colored lettering from flour sacks? R. S.

A.: Put a tablespoonful of kerosene into two quarts of soapsuds and boil the new flour sacks in this mixture. They will come out pure white, with all the colored lettering removed.

Q.: How can I find out if a certain invention has been patented? S. L. I.

A.: A search of the files of the United States Patent Office, in Washington, will reveal whether the invention has been patented. The services of a competent attorney should be engaged to make such a search.

[Any reader can get the answer to any question by writing the Los Angeles Times Information Bureau, Frederic J. Haskin, director, Washington, D. C. This offer applies strictly to information. The bureau cannot give advice on legal, medical and financial matters. It does not attempt to settle domestic troubles, nor to undertake exhaustive research on any subject. Write your question plainly and briefly. Give full name and address and inclose 2 cents in stamps for return postage. All replies are sent direct to the inquirer.]

LETTERS TO "THE TIMES."

What's the Answer.

LOS ANGELES, Feb. 25.—[To the Editor of The Times:] Can nothing be done by the city of Los Angeles to compel those who drive cars to have more consideration for those who are waiting on the street corner (or wherever the street cars stop) for their car. For instance, last night a party of us were waiting for the East First-street car, which would take us direct to the Mason; we were on West Sixth, in front of the Sixth-street entrance to Westlake Park, where all cars, going down town, are supposed to stop for passengers; when we saw the car coming, we, of course, started towards the track—but we did not get there, for the simple reason, that automobiles were coming thick and fast, and made no effort to stop, or even to slacken their speed. We missed our car—forced to wait in the rain for another, and of course, were late for the show! But this has happened again and again at this particular spot. They seem to have more of a "fellow feeling" down in the busines district—or is the "cop" ??? Anyhow—as a gentleman from the Azonia remarked, "It seems a metter of taking one's life in one's hands—or missing the car—or both!"

MELLE WORNER OGDEN.

A Chance to Celebrate.

LOS ANGELES, Feb. 25.—[To the Editor of The Times:] The other day I noticed on the side of one of the city automobiles, the following inscription, "Los Angeles, founded, 1781," which immediately suggested the fact that the year 1921 would be the 140th anniversary of the birth of the greatest city in America, west of Chicago.

This being the case, why should not be eminently fitting for the great and progressive city to celebrate its 140th anniversary appropriately and in a manner that will still further advertise it all over the world.

A great exposition or some other of appropriate form of entertainment that would bring hundreds of thousands of people here to see what we have to offer them in the way of climate, beautiful surroundings, an ideal place to live—as well as a place to make a living.

Los Angeles is usually very much "up to the minute" when it comes to any proposition to advertise itself and I am surprised that no one so far seems to have thought of utilizing this very obvious and practical method of putting the city more firmly on the map.

I offer the above as food for thought for the powers that be, with the suggestion that if anything of this kind is done that the matter should be started rolling without further delay and make it more worth while and big.

ALBERT D. RAY.

All the Late
COLUMBIA RECORDS
A Complete Stock of
COLUMBIA GRAFONOLAS
PLATT MUSIC COMPANY
PLATT BUILDING
622 South Broadway
Next to Orpheum
Open Evenings

Columbia Dealers
BARNES MUSIC COMPANY
Blanchard Building — Opposite City Hall
231-233 South Broadway

All the Newest
COLUMBIA RECORDS

You'll always find the newest Columbia Records at Richardson's—and you can play them on your phonograph. Make your selections the "Console" way—it's an exclusive Richardson's feature—a pleasure and so convenient.
Richardson's
Grafonolas and Pianos
607 W. SEVENTH ST.
64955 Opp. Robinson's

Complete March List of
Columbia Records
Song Hits

You Ain't Heard Nothing Yet	Al Jolson	A-2838
Come On and Play With Me	Billy Murray	85c
Just Like the Rose	Lewis James and Charles Harrison	A-2843
Where the Lanterns Glow	Campbell and Burr	85c
All I Have Are Sunny Weather Friends	Campbell and Burr	A-2843
Now I Know	Lewis James	85c
Lonesome, That's All	Margaret Romaine	A-2847
A Little Bit o' Honey	Margaret Romaine	$1.00
Rocked in the Cradle of the Deep	José Mardones	A-6134
Asleep in the Deep	José Mardones	$1.50
Hand in Hand Again	Campbell and Burr	A-2845
My Love Song, My Roses and You	Charles Harrison	85c
In Your Arms	Nora Bayes	A-6138
Just Like a Gypsy	Nora Bayes	$1.25
When You're Alone	Henry Burr	A-2850
Wait'll You See	Peerless Quartette	85c
The Moon Shines on the Moonshine	Bert Williams	A-2849
Somebody	Bert Williams	85c

Gems from Opera

Vespri Siciliani—Siciliana	Rosa Ponselle—49686	$1.50
La Boheme—Musetta Waltz	Margaret Romaine	A-2846
Faust—Rondo Gavotte	Margaret Romaine	$1.00

Dance Music

"O"—Fox-trot. Introducing "The Vamp."	Ted Lewis' Jazz Band	A-2844
Barkin' Dog—Fox-trot	Gorman's Novelty Syncopators	85c
Nobody Knows—Fox-trot	Hickman Trio	A-2839
Wonderful Pal—One-step	Hickman Trio	85c
Rainbow of My Dreams—Fox-trot	Art Hickman's Orchestra	A-2841
Burmese Belles—One-step	Art Hickman's Orchestra	85c
Dardanella—Fox-trot	Prince's Dance Orchestra	A-2851
Wild Flower—Waltz	Yerkes' Jazarimba Orchestra	85c
I Want a Daddy Who Will Rock Me to Sleep—Fox-trot	Waldorf Astoria Dance Orchestra	A-2840
I Might Be Your Once-in-a-While—Fox-trot	Yerkes' Jazarimba Orchestra	85c
New York Hippodrome Medley—One-step	The Happy Six	A-6133
Nobody Ever—Medley Fox-trot	The Happy Six	$1.25
Oh, What a Pal Was Mary—Medley Waltz	Prince's Orchestra	A-6137
Carolina Sunshine—Medley Waltz	Prince's Orchestra	$1.25

Instrumental Music

I'm Forever Blowing Bubbles—Violin Solo	Tescha Seidel	78798 $1.00
Cortege du Sardar—Philharmonic Orchestra of New York under the direction of Josef Stransky		A-6135 $1.50
Turkish March—Philharmonic Orchestra of New York under the direction of Josef Stransky		
Father O'Flynn and Haste to the Wedding—Accordion Solo	Patrick J. Scanlon	A-2837
Keel-Row and Money Musk—Accordion Solo	Patrick J. Scanlon	85c
Whistling Rufus	Prince's Orchestra	A-2838
The Nightingale and the Frogs—Sybil Sanderson Fagan		85c
Ben Hur Chariot Race	Prince's Band	A-2848
Under Orders	Prince's Band	85c
Bird Calls. Part 1.—Bird Imitations	Edward Avis	A-2832
Bird Calls. Part 2.—Bird Imitations	Edward Avis	85c
Prelude in E Minor—Prelude in C Minor—Prelude in A Major—Piano Solo	Mary Hallock	A-6136 $1.50
Nocturne in G Major—Piano Solo	Mary Hallock	
Spanish Gypsy Dance	Columbia Spanish Orchestra	E-4470
Night of Love—Concert Waltz, Spanish Gypsy Orchestra		85c

COLUMBIA GRAFONOLAS Standard Models up to $300 Period Designs up to $2100

Any Columbia Dealer will play you any Columbia Record
New Columbia Records on Sale the 10th and 20th of Every Month
COLUMBIA GRAPHOPHONE CO., New York

Columbia Novelty Record Week—Now—Something Different

Before Buying Any TALKING MACHINE
INVESTIGATE
Our Record Library Plan
Phonograph Dept. Fourth Floor
The Broadway Department Store

Columbia Machines
Columbia Records
Columbia Service
JOHNSTON'S MUSIC HOUSE
408 S. Broadway Main 8756

Complete Columbia Graphophone and Record Department
Remick Song and Gift Shop
427 South Broadway

Make Less Housework!
What's the use of cooking when you can have
POST TOASTIES
—says Bobby

All the Special Columbia Records mentioned in the large ad we are able to deliver at once.
If unable to call, telephone your wants
GEO. J. BIRKEL CO.
446-448 S. Broadway 60185—Bdwy. 3

Try Our Ground Floor Service
Columbia Grafonolas Sold on Easy Terms
Of Course We Have All the Records
BARTLETT MUSIC CO.
410 West Seventh Street—"Between Hill and Broadway"

town, are sup-
ssengers; when
ning, we, of
ds the track—
there, for the
t automobiles
nd fast, and
op, or even to
. We missed
ait in the rain
course, were
But this has
again at this
r seem to have
eling" down in
or is the "cop"
entleman from
, "It seems a
's life in one's
the car—or

BR OGDEN.

lebrate.
eb. 25.—[To
Times:] The
on the side of
obiles, the fol-
Los Angeles,
h immediately
hat the year
th anniversary

of the birth of the greatest city in America, west of Chicago.

This being the case, why would it not be eminently fitting for this great and progressive city to celebrate its 140th anniversary appropriately and in a manner that would still further advertise it all over the world.

A great exposition or some sort of appropriate form of celebration that would bring hundreds of thousands of people here to see what we have to offer them in the way of climate, beautiful surroundings, and an ideal place to live—as well as a place to make a living.

Los Angeles is usually very much "up to the minute" when it comes to any proposition to advertise itself and I am surprised that no one so far seems to have thought of utilizing this very obvious and logical method of putting the town more firmly on the map.

I offer the above as food for thought for the powers that be, with the suggestion that if anything of this kind is done that the ball should be started rolling without a day's delay and make it something worth while and big.

ALBERT D. HART.

Before Buying Any
TALKING MACHINE
INVESTIGATE
Our Record Library Plan
Phonograph Dept. Fourth Floor
The Broadway Department Store

Columbia Machines
Columbia Records
Columbia Service
JOHNSTON'S MUSIC HOUSE
408 S. Broadway. Main 5738.

Complete Columbia Graphophone and Record Department
Remick Song and Gift Shop
427 South Broadway

round Floor Service
onolas Sold on Easy Terms
We Have All the Records
TT MUSIC CO.
Street—"Between Hill and the Ville"

THIS IS ROTARY'S BIRTHDAY

One Club with 4 Members in 1905
600 Clubs with 50,000 Members in 1920

Community of Interests Begun in Chicago
Fifteen Years Ago now World Famous as

ROTARY

An Organization which in 600 cities of the United States and Canada and elsewhere has come to be known in each locality as a power for good, an example of high standards of ethics and personal character, and a cross-section of the substantial business element of each community.

The remarkable growth of Rotary has been spontaneous, entirely without the aid of systematic or paid organization work, and stands today *A Monument* to *A Big Idea* which has "sold" itself to the alert, wide-awake, progressive business element of America and of theworld. Wherever you find a Rotary community, that community is led by the Creed of Living *Right*.

To the Rotarian, Community Prosperity is greater than personal profit. His city is the "best in the country" and his country the "best in the world." The Rotarian is an all-wool, yard-wide he-man, who works hard, plays square, and gives with a smile. He has an eye for a neighbor's need, a hand trained to help, and a heart for true men, good women and little children.

Origin

Rotary was born February 23, 1905. Four Chicago men, one a lawyer, one a mining operator, the third a coal dealer, and the fourth a tailor, decided on that day to organize a club. These men, drawn together through mutual acquaintance, proposed a series of meetings at their respective places of business.

The circle soon was enlarged by representatives from other lines of business so that within a year a membership of fifty was reached.

As the time came for each to act the host, he gave a discourse on his own business so that his guests might learn something worth while regarding it, and thus broaden their own knowledge concerning various businesses outside their own.

Growth

In 1908, San Francisco, having learned of the Chicago Rotary Club, patterned one after it, and was followed by Oakland, Seattle and Los Angeles. Eventually, the National Board of Commissioners, a delegate body representing fourteen clubs, arranged the first National Convention. This was held in August, 1910, at Chicago. At that time the term "National Association of Rotary Clubs" was adopted, but a few years later was changed to "International" in recognition of a Canadian club represented and an application for membership from a club which had been organized in London.

Rotary is now established in the British Isles, in South America, Cuba, Hawaii, the Philippines, China and India.

All clubs seeking membership are carefully surveyed to insure proper caliber of personnel and adequate representation of sufficient lines of business to justify membership in the International Association.

The name "Rotary" was selected early in the life of the Chicago Club and was suggested by the early meetings which were held in "rotation" at the various members' places of business.

The Rotary Platform

RECOGNIZING the commercial basis of modern life as a necessary incident in human evolution, the Rotary Club is organized to express that proper relation between private interests and the fusion of private interests which constitutes society.

To accomplish this purpose more effectively the principle of limited membership has been adopted, the Rotary Club consisting of one representative from each distinct line of business or profession. Each member is benefited by contact with representative men engaged in different occupations and is enabled thereby to meet more intelligently the responsibilities of civic and business life.

The basis of club membership insures the representation of all interests and the domination of none in the consideration of public questions relating to business. On account of its limited membership the Rotary Club does not constitute itself the voice of the entire community on questions of general importance, but its action on such questions is of great influence in advancing the civic and business welfare of the community.

The Rotary Club demands fair dealings, honest methods, and high standards in business. No obligation, actual or implied, to influence business exists in Rotary. Election to membership therein is an expression of confidence of the club in the member elected, and of its good will towards him. As his business is an expression of himself, he is expected actively to represent it.

Membership in the Rotary Club is a privilege and an opportunity and its responsibility demands honest and efficient service and thoughtfulness for one's fellows. Service is the basis of all business.

He profits most who serves best

Objects

The "objects" of the Rotary Club are to encourage and foster—

High ethical standards in business and professions;

The ideal of Service as the basis of all worthy enterprise;

The active interest of every Rotarian in the civic, commercial, social and moral welfare of his community;

The development of a broad acquaintanceship as an opportunity for Service, as well as an aid to success;

The interchange of ideas and business methods as a means of increasing the usefulness of Rotarians;

The recognition of the worthiness of all legitimate occupations and the dignifying of the occupation of each Rotarian as affording him an opportunity to serve society.

Membership

The Rotary Club is restricted to one member from each distinct line of business or profession. Such a plan makes for thorough representation by all branches of business, yet prevents an unwieldy number or the domination of any club by any one business or profession. Such a membership becomes an ideal forum for the consideration of public or civic questions. It prevents lagging interest, for if a lagger develops he is dropped for a new and alert member.

Contact and exchange of ideas with diversified business interests is broadening in every sense and tends to introduce fresh thought and new viewpoints into every business and profession represented.

Summed up, Rotary is Man's Humanity to Man at its Broadest, Biggest and Best. Wherever you see a Rotarian, there you see a good Citizen, an Asset to his Community and a Leader in his Craft

ROTARY CLUB OF LOS ANGELES

825-31 Citizens National Bank Building—Telephone Pico 288

Cuticura Be
Beauty Doctor

Get a tube to-day
PYO-REM
Dental Cream 25¢

ELECTRIC LIGHTING SUPPLY COMPANY
216 West Third Street.
Phones, Main 1439; 00497.
VACUUM CLEANERS
SEWING AND WASHING MACHINES

McBURNEY'S
KIDNEY and Bladder Medicine
For Bright's Disease, brick dust deposit, bed-wetting, gravel, dropsy, diabetes and rheumatism. Send 12 cents in stamps to W. F. McBurney, 2007 S. Vermont Ave., Los Angeles, Cal., for 5 days' treatment. Prepaid, $2.00, regular size, $1.00. Liver Regulator, $1.00.

KNOX INSTITUTE
OF
INDIVIDUAL EFFICIENCY
BUSINESS LEADERSHIP
PERSONAL POWER
TWENTIETH CENTURY ABILITY
PHONE HOTEL ROSSLYN

DESIGNERS AND BUILDERS
—OF—
DISTINCTIVE HOMES
Stanton, Reed & Hibbard
Architecture, Engineering, Construction
633 METROPOLITAN BUILDING
LOS ANGELES, CAL.

TRADE MARK
DES-DES
PATENT PENDING

T. T. KOBAYASHI'S POISON
For Squirrels, Gophers, Moles, Rabbits, Rats and Mice, etc.
DES-DES MANUFACTURING CO.
204 N. San Pedro St.
Los Angeles, Cal.

PUBLISHERS:
THE TIMES-MIRROR COMPANY
OFFICERS:
HARRY CHANDLER, Pres. and Gen. Mgr.
MARIAN OTIS-CHANDLER, Vice-Pres. and Secy.
F. X. PFAFFINGER, Treasurer.
HARRY E. ANDREWS, Assistant General Manager and Managing Editor.
Harry Chandler, Marian Otis-Chandler, F. X. Pfaffinger, Mabel Otis-Booth, Harry E. Andrews, Directors.

Los Angeles Times

EVERY MORNING IN THE YEAR.

DAILY FOUNDED DEC. 4, 1881—39TH YEAR.
Sworn average circulation for every day of January, 1920 ..... 95,373 copies
Sworn, Sunday only, average circulation for January, 1920 ..... 134,975 copies

OFFICES:
New Times Building, First and Broadway.
Branch Office No. 1, 619 South Spring Street.
Washington Bureau, 310 Riggs Building.
Chicago Office, 111 West Monroe Street.
New York Office, 225 Fifth Avenue.
San Francisco Office, 742 Market Street.
Seattle Office, L. C. Smith Building.

LOS ANGELES (Loce Ahng-hayl-ais)

MEMBER OF THE ASSOCIATED PRESS.
The Associated Press is exclusively entitled to the use for publication of all news credited to it or not otherwise credited in this paper and also the local news published herein.

ON THE LOWER LIMB.

"New evening gowns show a woman's legs and yet have a train." How do they do it? It must be a train of thought.

BACK NUMBERS.

If the United States had been in early in the League of Nations and taken a place of authority at the start the idea of leaving Turkey in full command in Constantinople would not have had much standing.

MAN AND WOMAN.

Seems funny, but about the first place to enfranchise its women was the Isle of Man. This was back in 1881 and since that time twenty foreign countries have granted the suffrage to women. After the ladies had put it over on the Isle of Man it would seem foolish for any other people to hold off. Why doesn't the League of Nations make it unanimous?

TAX DODGING.

It is intimated that the government may have lost a billion dollars through inadequate or fraudulent income tax returns. There may be prosecutions of those who are delinquent through ignorance rather than criminal intent. There are a lot of people who still have a very hazy idea of what the income tax is about and the government hasn't been able to check them up properly. There were some of the taxes that made more trouble than they were worth, and the government would almost run behind on their rigid collection. Further revision is in order.

SAVING THE BRANDS.

Prohibition has also put the leading industry in the city of Dwight, Ill., out of business. This was the Keeley Institute, the parent of the gold cure concerns, where millions of soaks and soshes have sought freedom from the damp clutch of rum. In the old days Dr. Keeley would have 'em lined up about a thousand deep in front of him every morning and it would take a squad of surgeons several hours to give them all a "shot." The business grew to include not only the institute, but a large hotel, a hospital, laboratory, dormitory and other buildings, and it was the greatest and most unique plant of its kind in the world. But the country has been tapering off for some years and the prohibition amendment has about completed the work of reclamation. At any rate, there is no money in the business of pulling a man's thirst and so this big institution has officially closed its work. The government has taken over the plant for the present and it will be used as a reclamation hospital for crippled soldiers. The business of teaching people to walk straight goes on just the same, but is no longer in private keeping.

WITHIN THE LIMIT.

Officers of foreign ships will be surprised at the number of warm friends they will find in American ports, and these friends will all be eager for a chance to dine on shipboard. They will even be communicating their wish by wireless as the vessel approaches. The reason is that cocktails and highballs may still be served in lavish numbers on the deck of a foreign ship, even within the three-mile limit. Under a department interpretation liquor is recognized as a part of the rationing of a foreign vessel and the officers and crews are entitled to have all they want with their meals. Naturally the same right would extend to their guests, and it is possible for a spread on shipboard to assume the proportions of a friendly drinking contest. If this thing keeps up some of our millionaires will be owning English, French or Italian yachts which they will keep in or near New York harbor. They will invite themselves out to lunch every afternoon and the festivities will be marked by the opening of a fresh case of Scotch. There is a lot of adventure ahead for the man with money and a thirst before a bone-dry world becomes a palpable and an appalling fact.

VOTING ON SCHOOL BONDS.

Citizens of the Glendale High School district will be asked to vote in a special election Friday to ratify an issue of $425,000 of bonds for new buildings and extensions. The present plant needs enlargement. Of that there is no doubt; but the proposition to be voted on contemplates the purchase of the Masonic Temple and other high-priced frontage on Brand boulevard to be included in the building programme. To this many taxpaying heads of families throughout the district—which includes parts of Eagle Rock and Burbank—naturally object. They declare that Brand boulevard is one of the liveliest and most congested business thoroughfares in any suburban city and a modern institution for study has no place in the thick of it. It would be much the same as if the Los Angeles Board of Education should buy the Grauman Theater and tear it down to make room for a high-school cinder track. These conservative residents want an enlarged and better school, but their programme provides for temporary changes that will immediately increase the capacity of present buildings and the purchase of a well-located site of ten acres or more and its preparation for the needs of a central high school for a community of 50,000 inhabitants.

A POLITICAL SECRETARY.

President Wilson has selected a man who is "thoroughly in accord with the League of Nations and all other of the President's views of public interest" for the new Secretary of State. To be sure, Mr. Colby, the new Secretary, is without diplomatic experience and is wholly unacquainted with affairs of state; but it was palpably impossible for the President to find any man, either in the State Department or the Democratic party, thoroughly in sympathy with the President's views on ALL public questions. A man who declares himself in accord with the views of another, when those views have not been uttered, admits that he has no fixed views of his own. The experience of seven years shows pretty clearly that President Wilson cannot tolerate men of individual opinions in his official family; but only those who are able to take dictation can hope to qualify. The President would save himself much annoyance, and the country some concern, if he would select his Cabinet officers from the civil service. He would find there a classified list of those who are able to take dictation rapidly and repeat it exactly.

Bainbridge Colby has fitted himself, however, by long experience in political servitude, to serve as a member of President Wilson's Cabinet. He is a political soldier of fortune who has served alternately as a Republican, a Bull Moose and a Democrat, but always in a subordinate position. He began under Boss Platt as a Republican. When his faction lost in New York State politics he went over to the Bull Moose. When that breed of politician became extinct he joined what the New York World terms the "Wilson party" and has figured more or less in the public service since. He has already served on the Shipping Board and the Emergency Fleet Corporation.

While there is nothing in his previous record that would qualify him on merit for a position as Secretary of State, there is much that fits him for a political manipulator; and his selection has naturally raised the question as to whether Mr. Wilson aspires to dictate the Democratic nomination for President this year. During the memorable Chicago convention of 1912 Mr. Colby was in nominal charge of the contesting Roosevelt delegations. He was then regarded as the most adroit manipulator on the Bull Moose staff. In fact, his career in New York politics is similar to that of Meyer Lissner in California; and they have been equally unsuccessful as far as national elections are concerned. After the collapse of the Progressive party Colby joined the Wilson forces in New York, and the State gave a big majority for Hughes; Lissner joined the Hughes forces in California, and the State went for Wilson. It is partly by reason of the hoodoo Colby has always carried with him that Democratic leaders are pained and Republican leaders amused at the President's selection.

While the Democrats of the Senate opposed Mr. Colby's appointment as a member of the Shipping Board, and confirmation was secured only by Republican votes, it is not likely that Senate opposition will develop to confirmation of his selection as Secretary of State. The attitude of the Senate has been to give to the President free rein in the selection of Cabinet timber. As a Cabinet-maker he has been so uniformly unsuccessful that the Senate has no desire to assume part responsibility for his products.

Chief interest centers about the question whether the new Secretary of State will be expected to try to organize the Wilson party for the coming campaign. The President seems to labor under the impression that he is as popular with the people of the country as he was in 1918. He is said to attribute the Republican trend in the nation to the unpopularity of the Democratic politicians. Mr. Wilson does not seem to understand that his personal popularity was due in a large part to his power to give a concrete expression to the aims and aspirations of the American people. If the President were as vigorous physically and as alert mentally as he was in 1916 he would still be a powerful, perhaps a dominating, force in American politics. But his physical collapse has deprived him of his most effective weapons. The country now remembers his long list of failures as an executive officer.

Other Presidents have been accused of permitting political bosses to dictate their appointments; but the record is of itself indisputable evidence that the men selected did much better than the intellectual appointees of President Wilson. The value of this experience is to accentuate the fact that something more than sincerity of purpose is necessary for one holding an executive position. It is a case where an ounce of practical experience is worth a pound of theory. No one imagines that Herbert Hoover would make as successful a public speaker as Woodrow Wilson has been; but few believe Hoover would or could make the mistakes that the President has made in selecting heads for the great government departments.

In naming Bainbridge Colby for Secretary of State the President has added to the existing confusion in Democratic politics, and who will question that the public service has been weakened by the exchange of Lansing for Colby? The collapse of the administration somehow reminds one of that of the big German offensive in 1918; and prospects are that the Democratic forces will be in as dire straits by November as were those under Von Hindenburg in November of that year.

THE GREAT TASK.

Thomas Skelton Harrison, who was for a time United States Consul-General and Minister to Egypt, has left almost a million dollars as a fund for the purpose of "reforming" Philadelphia—not morally or religiously, but in a municipal way. It is intended to help straighten out her bookkeeping, to see that contracts and ordinances are enforced and to encourage efficiency in city administration. The income may be used in many ways for the betterment of municipal government. Possibly the bequest is laudable, but it will take a good many million dollars to clean up the politics of Philadelphia. If it can start something, however, it may help some. After a time the Philadelphians may learn to take an interest in their own cleansing.

A Nebraska man sold forty-five head of Hampshire hogs for $22,000. There doesn't seem to be much chance for a slump in bacon at that rate.

It's Been a Shocking Experience!

THE ROAD TO HAPPINESS.

There have been almost as many answers to the question, why is the cost of living high? as there are individuals capable of giving the problem coherent thought. More, indeed, because some of the answers show a lamentable lack of either coherent or cohesive thought and wander at large through the realm of phantasy.

The Times has wondered and has asked the whereabouts of the millions which formerly went to placate John Barleycorn. These millions are still circulating, even though John has laid him down to pleasant dreams. Nothing was so easily spent as booze money. A man would cheerfully pay $3 for a round of drinks who would bite his wife if she asked him for six bits for the ice man, and it is this same sort of reckless spending, regardless of return, which has been going on to the fattening of the profiteer and the booming of retail trade in all sorts of luxurious gew-gaws.

It is estimated that $1,000,000 was spent for liquor every day in New York City alone, and it is agreed that much of this sum and the other millions which were passed over the bars throughout the country is now going, in large part, into the coffers of amusement purveyors and silk-shirt vendors.

Men who were accustomed to spend a considerable sum on booze felt that they must keep the outlet open. They conceived that the only real use for money was to speed its parting, and it is this fund, to no inconsiderable degree, which has necessitated the opening of new stores and the enlarging of so many retail establishments to keep pace with the liquidation.

This particular hang-over is wearing off. Merchants report a lessening demand for the nonessentials. Cotton goods are no longer held in quite the contempt they were held in a few months ago, and those who observe such phenomena assert that there is occasionally a woman to be seen who wears lisle hose instead of the customary silk.

So we enter upon the new era. Prosperity is to continue; demand is to continue; our budget will remain higher than it was before the war, but so will our earning capacity. The point is that the fever is abating; clarity of mental vision is returning; we are learning that the way to enjoy a $10 or a $100 or a $1000 unit of unfamiliar profit is not to throw it out of the window just for the fun of seeing the boys scramble for it, but first to produce more than we spend, to differentiate between what we think we want and what we actually need for right living, to remember that true happiness and personal and national solvency and the right to look every man in the eye and be able to tell him to go to thunder lies in remembering and practicing the admonition of Robert Louis Stevenson to "earn a little and spend a little less."

COMING FINANCIAL CONGRESS.

Some time in March the world's foremost economists and financial experts will meet, probably at The Hague, to survey the world's economic condition and work out methods for the economic rehabilitation of Europe. The United States will not be officially represented, but will participate privately.

The financial situation is unparalleled in the world's history. To meet it requires an extension of credit undreamed of by any nation.

The decline in foreign exchange was precipitated by the shutting off of credits by the United States. We are a creditor nation, the balance in trade for 1919 alone being four billions.

During the first two years of the war Europe met her obligations by selling back to us American securities, by private loans, and shipment of vast quantities of gold to the United States. After our entrance into the war European credit was backed in this country by the United States government to the amount of ten billions of dollars.

Great Britain now leads with the largest per capita indebtedness of $817.04. France comes next with $768.11 per capita. England, better off financially than others, has a ratio of reserve to outstanding notes of 8 per cent. Contrast this with the ratio of gold reserve to notes in the United States, which averages about 45 per cent. England's money goes only two-thirds as far as formerly; France's money less than one-half and Italy's not quite a third. Other European money has almost ceased to have any value.

The political condition is always one of the big determining factors in the economic situation. The work of reconstruction abroad is greatly hindered by the failure of the American Senate to ratify the treaty of peace. Under such circumstances foreign nations have been unable to arrange credits to secure food and necessary raw materials. Idleness and starvation blight Europe today. Political and social unrest over there is breeding Bolshevism, which must react on America. The governments are unable even to meet the interest on our loans. The House Ways and Means Committee has practically agreed to extend time for payment of interest to three years.

Former Secretary Glass has said: "Europe must go to work." But how? The Europeans must have food and raw materials upon which to work. How will they get both? The United States is the one great source of the world's supply of food and raw material today. America must give credit. The government has done its share and the burden must now be assumed by the investors of America.

Congress has recently passed the Edge foreign finance law and the Webb law, which afford our people a practical and effective means of rendering aid to Europe. The Edge law permits of the organization of corporations which may operate in all parts of the world, outside of the United States itself. These corporations securing capital from private investors in the United States may advance money to foreign buyers with which to purchase goods from American firms. They will secure themselves by mortgages on real or personal property of the foreign buyers. The Webb law permits combinations for the sale of American goods abroad. These laws will also aid in building up our foreign trade with South America and the Orient.

Belgium has got down to work. England has increased her exports 100 per cent. France will be necessarily slow in economic readjustment; her industrial section being almost ruined by the Germans during the period of invasion.

Mr. Vanderlip recently said: "Europe can only be reconstructed with the aid of America. Credits must come from our investment funds, and only for food and raw materials. Credits must be on a comprehensive scale and no areas must be left helpless. Want and idleness are apt to lead to political revolution which is a communicable disease."

INDEPENDENCE HALL A NECESSITY.

Independence hall came into existence without any thought of the part it was destined to play in the birth of the nation. Necessity really created it. It appears, from documents well authenticated, that the provincial assembly of Pennsylvania had been meeting in a house, annually rented in Philadelphia, until May 1, 1729. It was shortly after this date that the assembly voted £2000 ($10,000) toward the purchase of ground for the building and its construction. It was designed by Andrew Hamilton, a barrister of Philadelphia, who in making his plans, provided for two wings, one of them Congress hall. In 1732 ground for the building was broken but the construction dragged on for some years before the work was finished, although certain rooms were used for some years before the whole was completed.

Construction of Congress hall began in 1787, and was completed in 1789, and the remaining wing of Independence hall, known as "City hall," was started in 1789 and finished in 1791.—[Detroit News.

THE WORLD'S HIGHEST VILLAGE.

The little village of Karzok in Kashmir is said by a writer in L'Astronomie to be the highest in the world. Its altitude is 14,946 feet. The buildings consist of a few wretched stone houses and a small Buddhist monastery.

Kashmir is the most northerly State of India and lies wholly in the Himalaya Mountains. Not far from its eastern border is Mt. Everest, the loftiest peak, so far as known, in the world.

Not Welcome.

A youngster of three was enjoying a story his mother was reading aloud to him when a caller came. In a few minutes his mother was called to the telephone. The boy turned to the caller and said: "Now you beat it home."—[Houston Post.

ART AND AUNT MARIA.

BY WILLARD HUNTINGTON WRIGHT,
Author of "Modern Painting," "The Creative Will," Etc.

Imaginative humor, heretofore repressed and smothered by the grim economic struggle for red plush furniture, chromos and Peruna, has not only broken forth in the art gallery at Exposition Park, but it has kicked over the traces and run amuck.

Canvases which have taken serious, intelligent men years to develop and paint remind these incipient Taines and embryonic Berensons of "firecrackers," "scrambled eggs" and "delirium tremens," just as "A Nude Descending the Stairway" in the Armory Show recalled to one New York critic "an explosion in a shingle factory."

American culture has been definitely retarded by this attitude of ridicule toward whatever was new in intellectual ideas or whatever was incomprehensible at the first casual glance. We are the only people in the world who boast proudly of being "lowbrows" and "roughnecks" and who use the adjective "highbrow" (namely, intelligent, educated, cultured, serious-minded, idealistic) as a term of opprobrium and contempt.

But to ridicule the pictures now on view at Exposition Park can be only a confession of ignorance. All new excursions into the field of knowledge have been met with ridicule and impromptu "humor;" but, despite that ridicule, the new has persisted, in time becoming the old and accepted. Even Weber, the supposedly great musical critic, after hearing the first performance of Beethoven's "Seventh Symphony," declared that its composer had at last entirely lost his mind and should, in the interests of true music, be incarcerated!

Throughout the entire evolution of painting this hostility toward innovation and originality has been aggressively manifest. But no one laughs any more at Monet, Courbet, Pissarro, Degas and Renoir, although there was a time when each of these painters was confronted by jibes and sneers; and each one supplied the associative material for a camorra of imaginative humorists—humorists, alas! who have died unsung and gone to face their Maker without leaving behind them the slightest impress upon an adamantine world; whereas the canvases they attacked with their corruscating and blinding wit have now taken their place among the imperishable glories of the world.

REPRESENTATIVE WORK.

The pictures in the present exhibition are adequately representative of the best work being done by the modern men in America. There is not a painting here which is not a genuine and sincere effort on the part of a conscientious artist to express some vital idea in the realm of the new esthetics. Not one man represented in this exhibition is either a charlatan or a maniac; and there is not a picture or view which, in the light of the new ideal, does not strive to be logically and intelligibly constructed in accordance with the new creative spirit which is now animating the world of art.

In many instances this ideal may not have been attained. There are many pictures, in fact, which I do not personally care for and which, I believe, have fallen short of realization. Also one may disagree with the fundamental ideas which have animated the canvases. But there are no pictures which, when understood, are not worthy of respect and which do not represent something alive and potential along the lines of a new expression.

And this new expression, whatever its present defects and shortcomings, will endure, for it is too closely related to life to be alienated by cheap humor or discouraged by ridicule. The day will come when the pictures in this exhibition will not seem bizarre and incomprehensible; and I believe that if those persons who are sincerely interested in painting will strive conscientiously to find their way into the new territory, instead of scoffing and refusing to follow the artist in his complicated efforts, they will in time arrive at a comprehension of the new work.

Modern painting is not a fad; it is not a transient aspect of art. The false prophets have been predicting its death for years, just as they predicted the demise of all great art movements during their lifetime. But the work goes on; new life is constantly being infused into it; and the corpse has yet to be laid.

A LOGICAL PROGRESS.

Beginning with Constable, Turner, Delacroix, Daumier and Courbet, modern painting has progressed and developed logically for a century. The pictures at Exposition Park are a direct result of this sweeping progressus, just as the men of the early nineteenth century were a direct result of ancient art. Basically the new men are striving for nothing more than that for which the older men strove. Their methods and processes, however, are not so obvious, and herein lies the difficulty of understanding them.

But bear this in mind: the enduring qualities of the older paintings—that is to say, those qualities which give them an esthetic emotion and make one old master greater than another—are the precise qualities which are to be found in all significant modern paintings. The unessentials have, in large part, been eliminated. And, in addition, there have been advances made in the means and methods of painting.

Everyone knows, for instance, that of two different Renaissance paintings of a Madonna and Child one may be a great piece of art while the other may be artistically worthless. It is neither the subject matter nor the painter's approximation to nature which makes his work great; it is the inherent qualities of order, rhythm, composition and form.

Now the modern men, in the main, are striving to divest these fundamental qualities of all superficial matter, to state them purely and, by so doing, to increase the emotional reaction of the picture. To be sure, it is difficult for the average untutored spectator to recognize these qualities without the easily-traceable and understood objects with which they are familiar—trees, houses, people and the like. But, once he has adjusted his vision, he will find that the pleasure he derives from modern painting will more than compensate him for the intellectual effort he must exert to curb his bubbling humor and to force himself into a new and difficult realm.

NEW STANDARD NEEDED.

To understand the significance of any painting, whether ancient or modern, it is necessary to revise our present method of judgment. Prejudice, personal taste, metaphysics and even the predilections of sentiment still govern the world's judgments and appreciations. We are slaves to the accuracy with which an artist delineates his subject. We beam caressingly at mere prettiness of design. A certain portrait reminds us of dear old Aunt Mary and in consequence takes on an added esthetic significance.

There is, in fact, a whole suite of irrelevant considerations by which we gauge the merits of a painting, ignoring the organic and intellectual qualities of a work of art. We even like certain landscapes because they remind us of scenes in which we have wooed or wandered in amorous meditation.

It is the common thing to find criticisms—even from the supposedly highest sources—which praise or condemn a picture according to the nearness of its approach to the reality of its subject. A certain painting does or does not look like a real cow—and the picture, as a result, is or is not a work of art! Since when was a cow a work of art? Recently there came a painter to our fair city who specialized in portraying corn on the cob. Whenever he finished a picture he placed it in the barnyard. If the chickens tried to peck it he knew he had achieved a master piece. If they passed it by indifferently and without a hungry look he took it back to his studio (with a northern exposure, no doubt) and sweat more blood upon it until it completely deceived the Barred Rocks and Buff Orpingtons.

Well, modern painting cares little for the opinion of barnyard fowls. Were realism the object of art, painting would be a matter of photography. With a kodak anyone with sufficient intelligence to squeeze a rubber bulb would be greater than Michelangelo, Rubens and Rembrandt.

THREE SMILES.

His Usual Luck.

In the course of one of his lecture trips, Mark Twain arrived at a small town. Before dinner he went to a barber shop to be shaved.

"You are a stranger?" asked the barber.

"You chose a good time to come," the barber continued. "Mark Twain is going to read and lecture tonight. You'll go, I suppose?"

"Oh, I guess so."

"Have you bought your ticket?"

"Not yet."

"But everything is sold out. You'll have to stand."

"How very annoying!" Mark Twain said, with a sigh, "I never saw such luck. I always have to stand when that fellow lectures."—[Yellow Strand.

She Knew Her George.

A Glenwood avenue man calling at the house of a neighbor inquired of the matron who answered his summons: "Is Mr. Soandso in?"

"No," replied Mrs. Soandso, "he is down at the Lake Glacier bathing pool."

"Taking a dip."

"No, he likes to watch the diving girls."

"I thought he was too old and too dignified to be interested in that sort of thing."

"When George doesn't take any interest in bathing girls," said Mrs. Soandso, "I'm going to have him buried, because then I will know that he is certainly dead."

Numerically Cross-Eyed.

Johnnie's history class was studying an important period in history and it was Johnnie's turn to recite.

"Johnnie, who was king at this time?" asked the teacher.

"Louis, the cross-eye."

"Why, Johnnie, where did you learn that?" she asked.

"Right here in the book," he answered, and showed her the paragraph where the name was printed, "Louis XI."

RIPPLING RHYMES.

THE FLU.

Last year I had the well-known flu and now I have the flu once more; I lie in bed and say, "Kerchoo," and other words I have in store. My dome of thought is full of ache, and pain through all my system wends, and busy druggists strive to make the pills the sawbones recommend. 'Twas war that brought this punk disease that threatens now my useful life; and Wilhelm, with his war-lord wheeze, was at the bottom of the strife. I cannot think of any ill in all this sorry world so wide that can't be charged to old Ex Bill—and now they say he won't be tried. Ah, woe is me! This tin-horn sport won't reap the punishment that's due; he'll not appear in any court for having ushered in the flu. If I should spring some punk disease that made your pills of no avail, how long before the cops would seize my frame and put the same in jail? This lack of justice makes me blue, my anguished breast with wrath it fills, and so I cry, "Kerswoosh! Kerchoo!" and take another mess of pills.

WALT MASON.

PEN PO

BY THE

Another crisis is reported in the... Are the macaroni... strike?

We have never understood the government never tried to control Roquefort cheese.

Republican candidates for the Presidency are trying to get on balls in South Dakota.

Times have not changed appreciably. When you are in a hurry your shoestring always breaks.

The cowboys of Nevada have organized a union—possibly to keep the lariat over Sam Gompers.

The Chief of Police of Los... has resigned to practice... wheeze there if you can find one.

Plenty of rain for the... growing crops in Southern California. The good Lord cares for His own.

It will be noted that ex-... W. J. Bryan became politically active the health of President Wilson improved.

Critics of the late Admiral Sims agree on one proposition—that he was a man. That is more than some these days.

The ambitions of some people in the United States will be realized when the official announcement of the population.

Another Mexican earthquake. Carranza not among the victims. It is evident the quake didn't do what it was here for.

What's that, the price of coal advancing? Don't the... that the Federal Fair Price Committee is on guard!

It will not be the fault of Mr. Phelan, who is looking after the... tion, if the Japanese ghost is not injected into the California campaign.

The safety and sanity of Europe depends upon an alliance between the United States, France and England. This is becoming more and more apparent.

California is a land of opportunity and resources; our fruits have a worldwide reputation; but as a candidate for President, Hiram Johnson, however, is no lemon.

Maurice Masterlinck proposes to place to music with all of the works of a Belgian harp. Something like that was furnished on application at the business office with a years subscription to The Times.

Speaking of the tax burden, it will be able to communicate with the surrounding planets by wireless. The local Federal Judge pointed out that many divorces arise from communistic unions.

Conditions in the... not improve visibly at present, but... makes up his mind... limit. This is no... Cockayne, the... Din of the Persian... silver shekels... water they became...

A machine to... been about perfected... nounced. "About perfected"... There will never be a machine to beat the old-fashioned way, the sort who have to get in the line every Monday morning at 7 o'clock, rain or shine.

The Democrats are making a fight on the "wet" proposition in the wards of New Jersey in which the Michigan... being that if he should be elected he will... prohibition amendment... powerful sweep of the...

There have been no... from the Wilson Cabinet since the... Gen. Reynolds went to the... member of the Supreme... September 4, 1914. The... includes, in addition to the... Secretaries Bryan, Daniels, Adoo, Gregory, Burleson, Houston, Lane and Lansing. Wilson... to enter the Senate; Lansing... promoted from Secretary of... culture to Secretary of State; Secretary; McAdoo, Gregory, Burleson and Lane resigned because they could not afford to hold the jobs.

AS WILLIAM TELL...

Who was it in ... First crawled ... Who got an ... "Pa" Noah of the ... Who cackled ... Rome,
And woke the ... Who helped Sam ... The yellow ... Who warned ... Vesuvius would ... Who was it? ... But William ...

Who led the ... Where the ... curled?
Who guided ... To the ... Who marched ... Through the ... Gaul?
Who sharpened ... On the day of ... Who was it that ... Was middle, ... Who was it? ... But William ...

Who taught ... The Trojan ... Who showed the ... The deepest ... Who held the ... And made ... And Ella Wheeler ... Who encouraged ... Who gave us ... Bad, better, ... Dear, tender, ... flower.
Sweet William ...

—[From the Atlanta Constitution.

CARTER'S LITTLE LIVER PILLS
Whenever your appetite is dull, or a sick headache, dizziness, coated tongue, or a bilious attack, remember that CARTER'S LITTLE LIVER PILLS will relieve you promptly. Don't forget this. Don't let your druggist sell you something else. Insist on CARTER'S LITTLE LIVER PILLS. Small Dose—Small Price
CARTER'S IRON PILLS, Nature's own remedy for pale women and child. For sale by druggists everywhere. Don't take substitutes. Insist on

PEN POINTS.

BY THE STAFF.

Another crisis is reported in Italy. Are the macaroni-makers on strike?

We have never understood why the government never tried to control Roquefort cheese.

Republican candidates for the Presidency are trying to get a line on balls in South Dakota.

Times have not changed quite so audibly. When you are in a hurry your shoestring always breaks.

The cowboys of Nevada have organized a union—possibly to curb the lariat over Sam Gompers.

The Chief of Police of Long Beach has resigned to practice law. We wheeze there if you can find it.

Plenty of rain for the country. The growing crops in Southern California. The good Lord careth for His own.

It will be noted that as soon as W. J. Bryan became politically active the health of President Wilson improved.

Critics of the late Admiral Peary agree on one proposition—that he was a man. That is much to say these days.

The ambitions of many citizens of the United States will be chilled by the official announcement of the population.

Another Mexican earthquake. Carranza not among the victims. It is evident the quake didn't like what it was here for.

What's that, the price of potatoes advancing? Don't the tubers know that the Federal Fair Price Committee is on guard?

It will not be the fault of Secretary Phelan, who is looking after immigration, if the Japanese situation is not injected into the California campaign.

The safety and sanity of Congress depends upon an alliance between the United States, France and England. This is becoming daily more apparent.

California is a land of opportunities and resources; our fruits have a worldwide reputation; but our candidate for President, Herbert Hoover, is no lemon.

Maurice Maeterlinck goes from place to place with all of the ease of a Belgian hare. Diagram furnished on application at the business office with a year's subscription to The Times.

Speaking of the talk that we will be able to communicate with planets surrounding planets by wireless, local Federal Judge says that he has noticed that many divorce actions arise from communications with Venus.

Conditions in this country will not improve visibly until everybody makes up his mind to produce to the limit. This is no fabled Land of Cockayne, the magic republic of Din of the Persian fable where silver shekels were dropped into water they became pure gold.

A machine to do housework has been about perfected. It is announced. "About perfected" is right. There will never be anything to beat the old-fashioned housewife, the sort who hung the washing on the line every Monday morning at 7 o'clock, rain or shine.

The Democrats are in for a fight on the "wet" proposition. Governor Edwards of New Jersey has come out in the Michigan primaries, the reason being that if he should be nominated and elected he will repeal the prohibition amendment with the powerful sweep of his terrible veto.

There have been ten resignations from the Wilson Cabinet since Attorney-Gen. Reynolds quit to become a member of the Supreme Court, September 4, 1914. The list includes, in addition to Reynolds, Secretaries Bryan, Garrison, McAdoo, Gregory, Redfield, Glass, Houston, Lane and Lansing. Glass resigned to enter the Senate; Houston was promoted from Secretary of Agriculture to Secretary of the Treasury; McAdoo, Gregory, Redfield and Lane resigned because they could not afford to hold the place.

AS WILLIAM TELLS IT.

Who was it in creation's dawn
First crawled out of the mud?
Who got an "extra" out to woo
"Pa" Noah of the flood?
Who cackled 'neath the walls of
Rome,
And woke the sentries up?
Who helped Sage Socrates to drain
The yellow hemlock cup?
Who warned doomed Herculaneum
Vesuvius would burst?
Who was it? Why, who could it be?
But William Randolph Hearst!

Who led the Persian Cyrus
Where the proud Euphrates
curled?
Who guided Alexander
To the conquest of a world?
Who marched with Julius Caesar
Through the wildest wastes of
Gaul?
Who sharpened Brutus's dagger
On the day of Caesar's fall?
Who was it that in every age
Was middle, last and first?
Was middle, last and first?
Who was it? Well, who could it be?
But William Randolph Hearst!

Who taught poor, blind old Homer
The Trojan fall to tell?
Who showed the gloomy Dante
The deepest vaults of hell?
Who held the book for Shakespeare
And made Milton's numbers flow?
And Ella Wheeler Wilcox,
Who encouraged her to sing?
Who gave us everything that's
Bad, better, best, verse, worst or
flower,
Dear, tender, shrinking,
Sweet William Randolph Hearst!

—[From the Elmira (N. Y.) Telegraph.

...t Wait to ...e Bilious

...discover your appetite ...ne, or a ...ad

CARTER'S LITTLE LIVER PILLS

...ache and ...ziness and ...ld. For ...ake sick to this old, ...remedy. Purely vegetable.

...Small Price

...LS, Nature's ...and tonic for ...Nervousness, ...and Female Weaknesses.

...tiser.

...ING PRICE ...SIS IS FIXED.

...Committee and City ...ts in Agreement.

...ts to be Averaged ...Current Markets.

...of Clothiers Denies ...re is Profiteering.

...ntatives of Los Angeles ...merchants met with the ...Price Committee yesterday to present their side of the ...of the high cost of apparel. ...ding firms were represented. ...d Brothers, Foreman and ...Blue Clothing Company, ...Clothing Company, ...Frank, F. B. Silverwood, ...Hats, Alexander and Ovitt, ...and's and Mullen and Blum's. ...t of the meeting, stated ...executive secretary of ...Fair Price Committee, ...worked out whereby the ...merchant will be able to ...selling prices so as to be ...to himself and to the public.

...pointed out during the ...that some merchants have ...seemed to mark up stock ...time previously on a ...to the price it would ...that stock at present, ...is in violation of the ...since it allows the merchant a margin of profit. ...to the agreement reached ...the merchants and the Fair ...mittee, the cost of goods ...hereafter be averaged ...cost of such goods as purchased at the present market, and ...price will be based on ...by this method, it is ...a price fair to the buyer ...merchant can be established.

...Hott, chairman of the ...Committee, pointed out ...merchants that much ...complished by co-operation ...public and with the ...

...lack of confidence and ...upon the part of the ...toward the merchant," ...Hott. "The public generally ...stop to consider all ...entering into the problem ...cost. All the consumer ...generally, is the fact that ...higher; that he is paying ...times as much for an ...a paid three or four ...as he believes he is being ...con. We have tip reason ...confidence of the public ...that: ...is profiteering in the ...business, or in any other ...we will see that it is ...If there is no profiteering ...to inform the public, ...so again have that confidence which it formerly ...merchants. Also, we will ...how they themselves ...able in a measure for ...and how they can help ...normal conditions by ...their extravagant spending. ...merchants of Los Angeles ...shown a splendid spirit ...tion and have appointed ...from their own ranks ...the Federal Fair Price ...

...t of Harris and Frank, ...the Retail Clothiers' ...of California, was ...by the merchants. Mr. ...that the clothiers of the ...ty to submit to investigation ...government at any ...profiteering is impossible ...of the sharp competition ...

...tatement to the effect ...rth of wool will make ...stated by Mr. Frank, ...that three and one-...of greased wool ...to get a pound of ...from which the cloth ...and that after this ...through the numerous ...carding, weaving, dyeing ...final cost is greatly increased ...is much higher and ...her works by the week, ...the piece, and puts in ...day instead of a ten ...day, as formerly. ...have caused a decrease ...as stated.

...Clothiers' Association ...will today appoint a ...to work with the Fair ...mittee.

...EY TELLS ...OWN STORY.

(...from First Page.)

...unhappiness, nothing I ...could make things ...now, and begged her ...to the one decent thing ...to do, marry the French ...engaged. ...was as pure as heaven ...her. Her love for me ...most glorious thing ...into my life, and ...only regret the sorrow ...to others. I cannot be ...to love. It is ennobling ...instead, and I feel that ...ever do or be or suffer ...of it. It is her intention ...that we shall live honorably ...the sake of our coming ...never break the law. But ...it is our great hope that ...may legally and honorably be married and rear ...family.

SOCIETY.

BY VIRGINIA WOODS.

By Mrs. Hoyt.

Mrs. Albert Sherman Hoyt is entertaining at a handsome dinner this evening in honor of Mr. and Mrs. Charles Hathaway of New York. The long table is centered with a silver bowl filled with American Beauty roses and at the plate of each lady is a corsage of orchids and violets. Plates are set for Mr. and Mrs. Isaac Milbank, Mr. and Mrs. Edward Laurence Doheny, Mr. and Mrs. George Crosby, Mrs. Elizabeth Lennox, Miss Ruth Hoyt, Mrs. McNear Train, Mr. and Mrs. Okleaigh Thorne, Mr. Raymond Blathwayt, Capt. Harry de Windt, Miss Manna Zucca, Dr. George Davidson, Mr. George White and Mr. A. L. Placer.

On Tuesday at her morning musicale at the Hotel Alexandria Mrs. Hoyt will have to assist her besides members of the advisory board and the directorate of the Symphony Orchestra, Mrs. Carter H. Harrison, Mrs. William A. Edwards, Mrs. E. T. Earl, Mrs. G. W. Strauss, Mrs. Stephens, Mrs. Frank Gates Allen, Mrs. John C. Shedd, Mrs. George Pullman, Miss Virginia Woods, Mrs. Walter Lindley and Mrs. John R. Haynes.

Motor Party.

Miss Gladys Armstrong of New York, who is visiting in Pasadena this winter with Miss Ruth Hoyt of Pasadena, Mr. Henry Grandon of Washington, D. C., and Mr. W. L. Ogden of New York, chaperoned by Mrs. Seymour Locke, are returning today from a delightful motor trip to Del Monte and all around San Francisco.

Spanish Dinner.

Mrs. Anne Waters Stimson entertained at a Spanish dinner at Bilderrain's bungalow last evening. The guests were seated at two tables that were adorned with mounds of spring blooms. Clark and Patrick's Orchestra played all during dinner and for dancing afterwards.

Mrs. Stimson's guests were Mr. and Mrs. Charles G. Andrews, Mr. and Mrs. Bruce Bement, Mr. and Mrs. Robert D. Clarke, Mr. and Mrs. Chauncy Clark, Mr. and Mrs. Michael J. Connell, Mr. and Mrs. Albert Llewellyn Cheney, Mr. and Mrs. Edward Laurence Doheny, Mr. and Mrs. A. C. Denman, Mr. and Mrs. William May Garland, Mr. and Mrs. Godfrey Holterhoff, Jr., Mr. and Mrs. Barbee Hook, Mr. and Mrs. Harry Dana Lombard, Mr. and Mrs. Wellington S. Morse, Mr. and Mrs. Richard Jewett Schweppe, Mr. and Mrs. Russell McDonnell Taylor, Mr. and Mrs. Robert I. Rogers, Mrs. Harry LeGrand Reed, Mr. George Ennis, Mr. Reese Llewellyn and Mr. Ortman.

By Mrs. McKee.

Mrs. Henry Stewart McKee of 2626 Portland place was a luncheon hostess, entertaining for Mrs. Herbert Jones of New York. Pink roses, peach blooms and other flowers in pink adorned the table which was set for twelve.

By Mrs. Earl.

Mrs. E. T. Earl is giving a luncheon at the California Club today in honor of Mrs. Henry Norman Jenson. Afterwards the company will go to the Philharmonic concert. On Saturday Mrs. Earl will go to Santa Barbara to visit Mrs. Oliver Dwight Norton.

Lovely Tea.

Mrs. George J. Denis read some of her original poems yesterday afternoon at a lovely little tea at which Mrs. Harriet W. R. Strong and her daughters, Misses Harriet and Nelle Strong were hostesses, entertaining at the home of Mrs. Dean Mason, another of Mrs. Strong's daughters. The guests were seated at small tables and the house was decorated with pink Japanese quints, peach blooms and other flowers from the Mason gardens.

By Mrs. Norton.

Mrs. John Hubert Norton is giving a luncheon today in compliment to Mrs. Charles Tillingsworth of Honolulu. An orchestra will play Hawaiian music and later on the guests will go to the Philharmonic concert.

Mrs. Norton was hostess at a luncheon a day or so ago in honor of Mrs. Robert W. Widney of Pacoima, Cal. Her guests were Mrs. I. N. Van Nuys, Mrs. Stephen C. Hubbell, Mrs. Charles Prager, Mrs. F. Spence, Mrs. J. A. Fairchild, Mrs. Ella Brooks Solano, Mrs. G. Wiley Wells, Mrs. John Ellis, Mrs. John Foord and Mrs. John T. Jones.

Studio Supper.

Mr. and Mrs. Clifford Lott will give a studio supper tomorrow evening, after the Philharmonic concert, for Mr. and Mrs. Walter Henry Rothwell. The guests will include Mr. and Mrs. Thilo Becker, Mr. and Mrs. Louis Dreyfus, Mme. Lili Petschnikoff, Mr. George Cole, Mme. Cornelia Rider Possart and Mme. Marcella Craft.

Wed at Lawler Home.

Miss Marie Sol Taylor and Mr. William N. Lower were married Tuesday evening at 7 o'clock at the home of Mr. and Mrs. Arthur Lawler, 334 Lake Shore avenue, by Rev. D. S. Van Grundy. Mr. and Mrs. Lawler entertained the wedding party at dinner later. Mr. and Mrs. Lower will make their home temporarily in Sawtelle.

For Miss Valentine.

Miss Muriel Valentine, who came out with Miss Anne Tracy Morgan in the interest of the American Committee for Devastated France, is to be honor guest this afternoon at a tea that Mrs. Pascal Henry Burke of 2407 Ocean View avenue and Mrs. J. W. O'Donnell are giving. Miss Valentine will make a short talk on her work. There are to be thirty-five guests among the younger set. On Monday at 11 o'clock Miss Valentine will speak at Cumnock School for Girls.

By Mrs. Radford.

Mrs. Joseph D. Radford gave an elaborate luncheon yesterday in honor of Mrs. Cecilia White, who has just returned from France, and her thirty guests were friends of Mrs. White, who have at different times traveled with her through Europe.

To Marry in Bay City.

Announcement is being made of the marriage next Saturday evening in San Francisco of William Ernest Wilkes and Mrs. Alicia Zebala of Monterey. Miss Willamene Wilkes, production director at the Majestic Theater, of this city, leaves here tomorrow evening to act as bridesmaid at the ceremony which will unite her brother and Mrs. Zebala.

The bride is well known in San Francisco and Monterey society circles, where she has been prominent for a number of years.

Mr. Wilkes is a playwright and is the son of the late Mrs. Eliza Tupper Wilkes, who was well known in Southern California.

George Sterling, noted California poet, will act as best man at the ceremony which will be held at the home of Mr. Murray Vandall in San Francisco. Mr. Wilkes and his bride-to-be will make thefr home at Carmel-by-the-Sea, where he will continue his dramatic work.

Bingham-Taylor Wedding.

Miss Helen Isabella Taylor, daughter of Mr. and Mrs. Lovel C. Taylor, was married to Mr. Harold Farnum Bingham, son of Mr. and Mrs. Harry Lee Bingham of South Pasadena, at the bride's home, 944 North Marengo avenue, Pasadena, Rev. N. J. Burton officiated, assisted by Rev. G. D. Stewart.

The bride looked charming in white Georgette, with net veil, and carried a shower bouquet of bride's roses and freisas. Miss Cecile Burton was bridesmaid, her gown being white net and her bouquet of yellow daisies and daffodils. Miss Lucille Taylor was flower girl, and Clayton M. Bingham best man. The home was decorated in pale-yellow spring flowers.

Preceding the ceremony Mrs. Nerene Merritt played violin selections and Mrs. Juanita Clark Shelbourne sang "Sweethearts" later. Mr. and Mrs. Bingham will live in Los Angeles.

Personals.

Mr. and Mrs. Theodore Plummer of 4817 Elmwood avenue have as house guests their daughter, Mrs. Firman Vincent Defioge, and her son, of St. Louis, Mo.

LAWYER'S HOME LOOTED.

Jewelry and silverware valued at about $1000 were obtained by a burglar who, early yesterday morning, ransacked the home of Charles T. Sutton at 1408 South Wilton place. According to Mr. Sutton, who is an attorney, the burglar failed to discover a large amount of jewelry and some cash which was in the house.

Spring 1920

Everything That Is New in the Accessories of Dress

All That Is Choicest in Materials by the Yard

Women's Newest Fashions
As Exemplified in Apparel

Springtime Suits

Quite apart from the suits of other seasons are the new Spring tailleurs. The two and three pieced costume suits, the Etons and the box coats, and even the strictly tailored models are distinctly new. All are modeled on jaunty lines with an assurance of cut and finish which is usually found only in custom tailored suits. Hand embroidery, vestees and gold trimmings are seen on a few models which may grace the most elaborate occasions of suit wear.

Coats for All Occasions

We have just received a selected number of advance models for the Spring and Summer seasons. Particularly noteworthy are the short-length coats which may be worn on the many occasions from sports wear to the informal affairs of afternoon. They are conservative models in three-quarter and full-length styles and wrappy coats for more formal wear.

Gowns for Spring

The Spring modes are charmingly reflected in these new gowns which emphasize all the most desirable traits evolved this season by the designers.
There are draped skirts, short sleeves and vestee effects in a variety of fabrics, including satin, tricotine and taffeta, to suit every occasion from semi-formal town wear to luncheon or the theater.

(Third Floor)

Tantalizing Mysteries in
Millinery Boxes

Bright, sunny days compel attention to the fact that Winter is over, and Spring is here.

Spring, with her unfolding of beautiful promises for a glorious summer. And with that unfolding comes

Dame Fashion

Hat boxes in hand—inviting inspection of her gorgeous creations for the coming season.

Peeping under the covers we find

Hats from all Leading Importers—Joseph, Gage, Vogue, Amme, Phipps, Rawak, Warshauer, Jardine and others

Hats of prevailing popular materials, colors and shapes, to suit the type and style of Miladi of every taste, with the hallmark of ultra-distinction on each.

Bewilderingly enticing, they welcome you to our

(Millinery Section; Third Floor)

The New in
Jewelry

Smart new ribbon bracelets, with rhinestone fastenings.

The ever popular link bracelets, in sterling silver, set with rhinestones, sapphires and emeralds in clever imitations.

Fascinatingly pretty are showings of jet jewelry—including necklaces in short and opera lengths; lorgnette and coat chains.

Brooches in fancy jet filigree, or large cameos; bracelets in wide bands, to match Miladi's jet necklace; ear screws in long, slender, graceful drops—all are new.

(Main Floor)

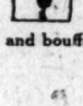

Fickle fashion picks herself a new favorite — the dress of 1920 with a short and bouffant skirt.

Spring has a bag all its own — of moire silk with a round top.

A skirt to be most smart must be plaid.

From skirts as here to underwear—accordion pleating.

Very chic and as the French would have it is the ruching now seen extensively on taffeta dresses.

It is sweater time and here's the sweater—smartly collared and belted.

From time immemorial the veil has held its own. But here it is seen upholding the charms of a pretty new hat.

The narrower the better is the creed of the leather belt.

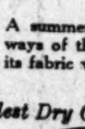

It was Paris who started the postillion cape coat on its way—and it will go far in the favor of smart women.

A summer sports skirt knows the ways of the smart when it fashions its fabric via accordion plaits.

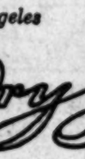

A smart collar makes itself indispensable by taking cuffs to match.

When Miladi Selects
Her Lingerie

She desires that privacy and luxury of surroundings that is to be found in our dainty Lingerie Room. Here are shown

Envelope Chemise

In fascinatingly pretty crepe de chine and washable satins—made beautiful in a myriad of fashions—with Valenciennes and filet laces; with Georgette yokes; with embroidery in delicate shadings; with tiny tucks and baby flowers.

Other Articles

May be had in equal profusion—gowns, camisoles and petticoats that will grace the most luxurious boudoir.

The Prices

Upon these garments, while of secondary consideration to the discriminating woman, are noteworthy for their fairness.

(Third Floor.)

The New in
Miladi's Handbags

Have you seen the Cordova bag? At Coulter's is shown the genuine, all leather-lined, in newest shapes and styles, at a price-range from.....$17.50 to $48.00

Suede and Duvetyne bags may be had in a myriad of shades to harmonize with new spring costumes, at.....$6.50 to $32.50

Silk bags in all the hues of springtime, will provide the inspiration for many a woman's *chic* costume finishing....$7.00 to $62.50

(Main Floor.)

Oldest Dry Goods Store in Los Angeles *Best in Dry Goods Since 1878*

Coulter Dry Goods Co
FOUNDED — 1878

Seventh Street at Olive

FILM AMBITIONS END IN GRIEF.

(Continued from First Page.)

Wolf taken into custody by Investigator Cohn.

Some of those who complained against Wolf are: Mrs. M. W. Cockran, 102 Bradbury Building; Mary J. Oldham, Astoria Hotel; Frank Weinti, Linden Hotel, 413 East Seventh street; Amelia Kochor, 711 Central avenue; Elsie Lane, 408 West Forty-sixth street; Olga Hauter, 583 North New Hampshire avenue; Jiro Matsushita, 1134 Georgia street; Iva Charlton, 4212 Prospect avenue; Isaac Anderson, 835 South Olive street; Nanny Brothers, 844 East Fifth street.

Wolf was arraigned before Justice Hanby and bail was fixed at $3000. In absence of bail he was committed to the County Jail pending hearing on March 2.

IDENTIFY "MYSTERY MAN" AS ANGELENO.

HIS FUNDS DWINDLING STRANGE TENANT IN LONG BEACH IS INVESTIGATED.

Papers found in the effects of the "mysterious stranger" who has been stopping at the Cliff Dwellers' Inn, a fashionable apartment-house in Long Beach, for several weeks lead to the belief that his name is B. W. Rupp, a former resident of Los Angeles, who has a wife and family whose address is unkown at Long Beach.

The man went to Long Beach from Fresno, and was thought for a time to be suffering from loss of memory caused by shell shock. The theory was advanced that his name was Burton and that he probably came from Toledo, O. Closer investigation yesterday, indicates that he probably is the B. W. Rupp employed by the Thomas D. Campbell Real Estate Company of Los Angeles during the war.

It is said that he is now out of funds and that remittances from a friend in Fresno have stopped coming to his Long Beach address. Assistance probably will be asked, of the authorities today.

FOR BANKER'S WIFE.

Double funeral services for Mrs. De Attress Sproul Norris, 30 years of age, who died at her home in Highland Park, Monday, will be conducted today. At 1 p.m., there will be services in the Cresse funeral chapel, and at 2:30 p.m., there will be services at the Whittier Heights Memorial Park mausoleum. Mrs. Norris was the wife of Lemuel A. Norris, cashier of the Highland Park Bank, and a native of California. Besides her husband, she leaves an infant daughter; her mother, Mrs. C. J. Sproul of Norwalk and a sister, Mrs. C. C. Hillis, of Azusa.

COUPLE'S VISITS TO WOOD TOLD.

(Continued from First Page.)

down" creature, asked her what she meant by going with a married man.

SEARCHES GIRL'S DESK.

"When I got to the car, she was eating a pear," said Mrs. Van Camp.

In the line of detective work she was doing, Mrs. Van Camp says she went to her husband's factory and searched the desk of Miss Crusen. What she found she described to the court. One article will be held up by Attorneys Fredericks and Hanna as a link in the chain of circumstantial evidence.

Mr. Van Camp and Miss Crusen deny any love-making. They admit they drove to the grove in day time, but just to eat a light lunch. Joseph Scott is counsel for Miss Crusen. Mr. Van Camp's counsel is R. W. Kemp.

Schools and Colleges

Pasadena Military Academy
ON W. AVE. 64, NEAR PASADENA, 3 MILES FROM LOS ANGELES.
A first-class school for boys, from 5th to 10th grades inclusive. Boarding and day pupils.
Enquire of MR. C. M. WOOD, Supt., R. F. D. No. 2, Box 12, Pasadena
Telephone (Los Angeles) 20491, or (Pasadena) Fair Oaks 300.

CALIFORNIA MILITARY ACADEMY
For Young Boys - 14th Year
non-denominational, in session all the Year.
1500 S. Norton Ave. Ph. 74072

MACKAY BUSINESS COLLEGE
Ninth and Main. Phone 61193.
Secretarial, Book-keeping, Stenographic, Telegraphic and English Courses. Tuition $16 a month—may be earned by assisting with office work. Degree H. G. B. Day and evening classes. Founded by S. P. Railroad Company. 14th year. Begin any time.

WILLIS WOODBURY BUSINESS COLLEGE
Foremost Since 1884.
Individual Instruction.
Fifth Floor Hamburger Building, Los Angeles. Branches at Riverside and Santa Monica.

URBAN
Military Academy for Young Boys Exclusively.
The best cost less in the long run.
President Charles C. Burnett
800 So. Alvarado—52647

LOS ANGELES MILITARY ACADMEY
Delightfully situated on Huntington Drive, near Pasadena. Highest standard in SCHOLARSHIP, MILITARY TRAINING AND GENERAL CULTURE. 25th year. The school that appeals to thoughtful and discriminating parents. Boys admitted at any time. Phone 21411. Walter J. Bafley, A.M., Principal.

LONG BEACH MILITARY ACADEMY
BOARDING AND DAY SCHOOL FOR BOYS.
FULL PARTICULARS ON APPLICATION TO
PROFESSOR BLACKWELL, 3710 E. OCEAN AVE., LONG BEACH, CAL.

BUSINESS COLLEGE
Shorthand and Typewriting 3 Mo. $40 BOOKS FREE
Bookkeeping and Burroughs 3 Mo. $40 Positions
Comptometer and Dictaphone 3 Mo. $40 Guaranteed
Secretarial and Commercial 6 Mo. $75 Graduates
Bank Statement and Ledger Posting Machines. Main 6420
SIXTH FLOOR Chamber of Commerce Building.

SAN DIEGO ARMY & NAVY ACADEMY
Prepares for Colleges, West Point, Annapolis. Univ. of California's "Division A" classification. A fully accredited institution which emphasizes the highest mental, physical and moral training under Christian influences. Address CAPT. THOS. A. DAVIS, Pres. (Late 25th U.S.V. Infantry.) Pacific Beach, California.

HOLLMAN Business College
Business Training and Secretarial Courses. Enroll now for winter term. Realty Board Building, 631 South Spring. 65522. Pico 3727.

PAGE MILITARY ACADEMY
A BIG SCHOOL FOR LITTLE BOYS
The largest school of its class in America. Pupils admitted at any time. In session the year around. Second semester opens Feb. 1. Send for Catalog. R. F. D. No. 7, Box 958. Phone 74118. ROBERT A. GIBBS, Headmaster.

Knox Institute
OF INDIVIDUAL EFFICIENCY
BUSINESS LEADERSHIP
PERSONAL POWER
TWENTIETH CENTURY ABILITY
PHONE HOTEL ROSSLYN

American Chiropractic
Delightfully situated. Well equipped with X-Ray and other modern devices necessary for a thorough chiropractic education. All forms of Chiropractic and Drugless Technic. Diagnosis by medical, physical, microscopy and cupping. Day and evening classes.
Drugless College. Catalogue Free. 1934 S. Figueroa St. Phone 22304.

Commercial Experts' Training Institute
"The School of INTENSIVE Training"
COMPLETE BUSINESS, SECRETARIAL AND CIVIL SERVICE COURSES.
Grosse Building, Sixth and Spring Sts. Pico 351.

California-Brownsberger Commercial College
In the Schools and College Building, 425 South Hope St., Los Angeles.
The High Grade Training School of the West.
STUDENTS ENROLLING DAILY
Send for Victory Year Book of Information.

EGAN SCHOOL
Little Theater Bldg.
1324 So. Figueroa St.
Home Phone 60371.
Not only a school for drama, but a school for general culture. MUSIC, DANCING, DRAMA in all their branches. Patronized by Oliver Morosco, John Cort and many others. Little Theater for Rent for Recitals and Amateur Theatricals.

PRACTICAL TRAINING AT Y.M.C.A.
Just opening—New courses in Accountancy, Advertising, Salesmanship, Spanish, Public Speaking, Radio, Commercial Subjects, Engineering, Shorthand, Automobile. Write The Registrar, or call today. 715 S. Hope street.

Miss Thomas' School
(St. Catherine's School)
325 West Adams Street
Boarding and Day School for girls under fifteen. Out-of-door classes. Large playground.
Principal, Miss Thomas.
Telephone 22269.

DISCUSS BUS LINE.

Venice Trustees Fail to Reach Definite Decision.

[LOCAL CORRESPONDENCE.]

VENICE, Feb. 26.—The trustees at their weekly meeting today were divided on the question of whether busses should be allowed to operate between Venice and Los Angeles. As the result of testimony made by a number of Venetians against the alleged poor service of the Pacific Electric Company, an attorney for a bus association endeavored to have the trustees go on record as favoring a bus line.

Trustee Harrah, declared that if the Pacific Electric should withdraw the $2000 of publicity and contribution for support of the band that Venice has received from that company, he was opposed to the bus competition. When asked if the bus company would make up this loss to the city, the bus representatives made a negative reply.

"The busses are going to come sooner or later any way," declared Trustee William Lutz, "and now is as good a time as any other."

PARK IMPROVEMENT.

[LOCAL CORRESPONDENCE.]

RIVERSIDE, Feb. 26.—The Board of Park Commissioners, which has funds to the amount of $5000 set aside for the erection of a bandshell in Fairmount Park, learned through Mayor Porter today that the Alberhill Coal and Clay Products Company had offered to furnish without cost all the hollow tile that will be required by the plans prepared by Architect Arthur B. Benton. This with other donations will make it possible for the board to construct the shell with the funds available.

MYSTERIOUS AUTO.

[LOCAL CORRESPONDENCE.]

SANTA ANA, Feb. 26.—Officers today sought to clear up the mystery surrounding a five-passenger touring car, found wrecked below Sulphur Slide in the Santa Ana Canyon. The car was without a top and bore no license plates. Apparently the car had been shoved over the embankment.

Los Angeles County News---South of Tehachepi's Top.

NEW HOME FOR HARBOR BANK.

First National to Erect Five-Story Building.

Hold Two for Murder Pending Finding of Coroner.

Business Men Discuss Better Ferry Service.

[LOCAL CORRESPONDENCE.]

LOS ANGELES HARBOR, Feb. 26.—The contract was let today by the board of directors of the First National Bank of San Pedro for the erection of a modern five-story office building on a lot 50x100 owned by the bank at the southwest corner of Sixth and Palos Verdes streets.

The building will be a reinforced concrete structure and will cost $250,000. The Foss Designing and Construction Company received the contract. Work will be started promptly on the wrecking of an old two-story frame building, which has graced the site for over thirty years.

The First National Bank will occupy the entire first floor of the new building, while the upper four floors will contain fifty-six offices. Elevator service and steam heating facilities are included in the plans, with a spacious basement. The directors of the bank originally planned to erect a two-story building at a cost of $100,000.

INVESTIGATE MURDER.

A Coroner's inquest will be held at the Cleveland undertaking parlors tomorrow afternoon to determine the cause of death of Charles Michelsen of 270 Third street, who was shot dead in his apartment yesterday. Joseph Brown, of 454 Third street, and Mrs. Michelsen, widow of the dead man, were both placed under arrest on suspicion of murder in connection with the case.

Michelsen, Brown and Mrs. Michelsen had been drinking together and Michelsen and Brown are said to have quarreled. Mrs. Michelsen left the two men alone and took a nap. When she arose she found her husband lying dead on the floor with a bullet wound through his heart, she told the police. A revolver belonging to Michelsen, with an empty shell in the chamber, was found in Brown's home hidden under his mattress when Brown was placed under arrest several hours later.

Brown claimed the gun exploded accidentally. A peculiar circumstance of the case is that Michelsen lay dead on the floor four hours before his wife discovered his body and called a physician. Neighbors finally notified the police.

The San Pedro Chamber of Commerce today discussed ways and means of securing better ferry service for the harbor. The estimate of the Harbor Commission to expend $90,000 for ferry facilities is declared to be inadequate. Remarkable industrial development at East San Pedro during the past few years has resulted in giving employment to nearly 10,000 men and women in shipyards and canneries. It is declared that industries of East San Pedro are seriously handicapped by inadequate team and passenger ferry service.

Upside Down.
While the world is upside down,
We make the classiest clothes in town.—$50.
J. W. Hackett, 519 South Spring.
—[Advertisement.

PREACHER KNOWS OUR DESTINATION.

[LOCAL CORRESPONDENCE.]

SANTA ANA, Feb. 25.—"We are joy-riding in the dark" and "are going to hell so fast we can't be seen for dust," according to the Rev. Paul E. Wright, former pastor here and at San Bernardino, in a talk before the men's Bible class of the First Christian Church. He urged a return to sane modes of living and thinking.

"We have come to a condition where things are out of plumb," he said. "We must readjust our minds. There is a growing disposition on the part of a vast majority to 'get while the getting is good.' This is leading to a mad rush after things, material things, and in this rush some very fine principles are being lost sight of."

PUBLIC BENEFACTOR.

Riverside's First Tree Warden Dies at Advanced Age.

[LOCAL CORRESPONDENCE.]

RIVERSIDE, Feb. 26.—John H. Reed, this city's first tree warden, passed away this afternoon at the age of 82 years. Municipal control of trees was adopted here in 1907, largely through the influence of Mr. Reed, who, before that time served gratuitously in the capacity of tree warden under the auspices of the Chamber of Commerce, supervising the planting of 15,000 trees.

He was also largely instrumental in persuading the government to send to Southern California such experts as G. Harold Powell and A. D. Shamel to study citrus problems. He leaves a daughter, Mrs. A. C. Pickett, and one son, Fred M. Reed.

SMALL BOY VICTIM OF AUTO ACCIDENT.

[EXCLUSIVE DISPATCH.]

LONG BEACH, Feb. 26.—Struck by an automobile at the intersection of Fourth street and American avenue, this afternoon, Robert Cook, six years old, son of Mr. and Mrs. George Cook, of 975 East Fourth street, sustained injuries, which may prove fatal.

Clarence J. Peterson of 1374 East Third street, who was driving the automobile, reports that the youngster was playing in the street, darting out in front of his car from behind a vegetable wagon.

The boy was struck by a fender of Mr. Peterson's car. He was taken to the Seaside Hospital, where it was learned that the boy was suffering from a basal fracture of the skull.

SANTA ANA LICENSES.

[LOCAL CORRESPONDENCE.]

SANTA ANA, Feb. 25.—Marriage licenses here: Robert H. Cunningham, 22, and Grace L. Bellows, 21, both of Los Angeles; F. W. Herbert, 60, and Sarah Druzilla Miller, 50, both of Los Angeles; Charles Guthrie, 22, Downey, and Adeline Amelia Young, 18, San Francisco; Paul Emil Carlins, 23, and Violet Irene Eye, 21, both of Moline, Ill.; Arthur Athomas Newton, Jr., 21, and Mae Madaline Dorner, 19, both of Los Angeles; Julius Guth, 45, Desmounie, Tex., and Louise A. Guth, 29, Glendale.

INDIANS TO HOLD ANOTHER POW-WOW.

RED MEN TO STAGE SECOND GET-TOGETHER MEET AT RIVERSIDE.

[LOCAL CORRESPONDENCE.]

RIVERSIDE, Feb. 26.—Another conference of the Mission Indians of Southern California, designed to complete plans for carrying to Washington the complaints of the red men, regarding alleged injustices, is announced to be held here next week. The pow-wows will be held on the East Prospect avenue property of Jonathan Tibbet, who will again be host to the Indian delegates.

They will camp on the property and cook their meals over campfires in primitive fashion. Those interested in the conference say it is a foregone conclusion that the Indians will not this time be stampeded into adopting resolutions calling for the abolition of the Indian Bureau at Washington, a proceeding that resulted in some complications during the conference recently held here.

SALARIES RAISED AND THEN RAISED AGAIN.

[LOCAL CORRESPONDENCE.]

VENICE, Feb. 25.—Though old Mr. Cost of Living is holding his head as high as possible and every once in awhile goes pillaging into the city of Venice, he fails to make Venice employees even squirm, for the city officials are laying for him. Not long ago, when bread "went clear up out of sight," the salaries of all employees were raised and this morning, because city officials decided that increased prices demanded it, salaries were increased. It is well known that the city workmen of Venice are better paid than any other city of its size in Southern California. With the increased salaries the monthly incomes of employees look this way: Chief of Police, $225; Fire Chief, $185; City Clerk, $225; City Treasurer, $230; $10 added to police officers' monthly salary.

RANCHERS TO HOLD GET-TOGETHER MEET.

SANTA BARBARA, Feb. 26.—The California Cattlemen's Association and the farm bureaus of Santa Barbara county are planning a barbecue to be held March 20 at Santa Ynez, in the center of the county. From all over the county ranchers and stockmen will gather for the "feed."

There will be special speakers from the University of California. The meeting will also start a movement to bring closer the interests of the farmer and cattleman, that they may co-operate in protection both from thieves and rodents, as also in drives against wild animals. Horticultural Commissioner Eugene E. Kellogg is personally arranging the day's programme. Besides the barbecue and speeches, there will be horse races and general field sports.

When a Feller Needs a Friend - - - - By BRIGGS.

THE GUMPS—O, ANDY, DON'T BE SO SPOONY!

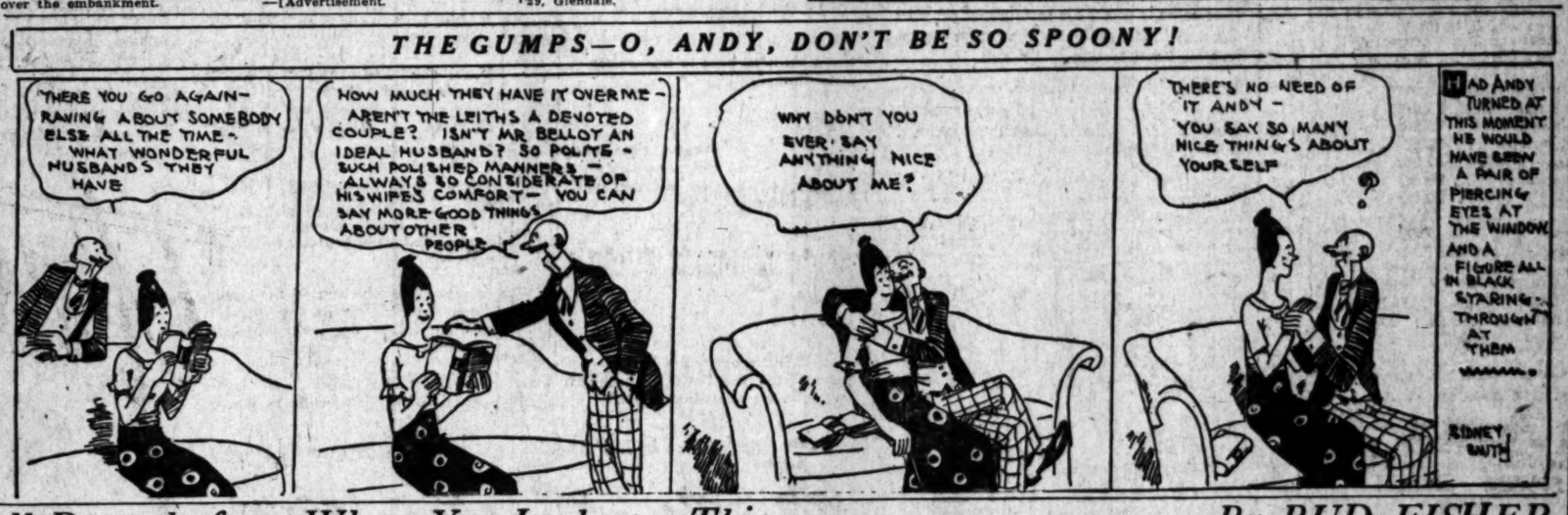

Of Course, it All Depends from Where You Look at a Thing - - - - - - - - By BUD FISHER.

[Copyright, 1920, by H. C. Fisher. Trade Mark Reg. U. S. Pat. Off.]

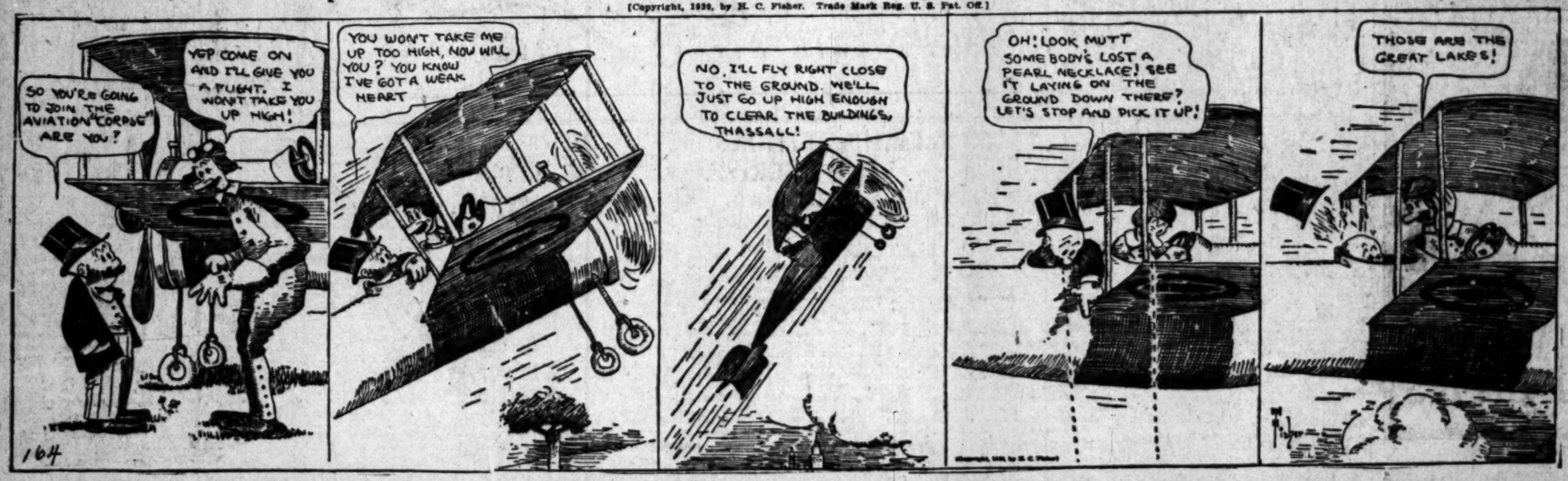

s Top.

Chief, $185; City ty Treasurer, $230; lice officers' month-

TO HOLD CETHER MEET.

RARA, Feb. 26.—The tlemen's Association reams of Santa Bar- planning a barbecue h 26 at Santa Ynez, the county. From all ranchers and stock- for the "feed." e special speakers ersity of California. ll also start a move- ioner the interests of cattleman, that they in protection both d rodents, as also in ild animals. Horti- ioner Eugene E. nally arranging the e. Besides the bar- ches, there will be general field sports.

BRIGGS.

ISHER.

48,000 Drug Stores Sell It. Five million people use it to KILL COLDS
HILL'S CASCARA QUININE BROMIDE
Standard cold remedy for 30 years—in tablet form—checks colds—breaks up la grippe—relieves grip in 24 hours—relieves headache—checks fever. Money back if it fails. Get genuine box with Hill's picture. At All Drug Stores
MOST GRATEFUL FOR RELIEF
Mrs. Craig Suffered Serious Break Down
Had to Lie Down Part of Every Day.
Gains Twelve Pounds After Taking Tanlac.
"Of all the people who have taken Tanlac I don't believe there is one who feels any more grateful for it than I do," was the statement made recently by Mrs. J. [illegible] 6741/2 East Fortieth street, Los Angeles.
"Like so many other people during the influenza epidemic we all had it, and my entire family together with the servants and the rest of our family, brought on a case of genuine nervous prostration. I was so weak I couldn't even get out of the floor and during the day would have to lie down four or five times. I tried to walk but found myself unable to walk a block was all I could stand before I gave out. Nervous spells would overcome me often.
"Every medicine I tried seemed to reach my case until finally a friend urged me to try Tanlac. Now I am indeed thankful that he did, for it proved to be just what I needed. The first two bottles didn't help me. I guess that was because I was so extremely bad off, but after the third bottle I could see I was improving and that gave me new hopes than ever before. My improvement from then on was rapid and by the time I had taken five bottles of Tanlac I was entirely well and stronger than I had been in years. I was also gaining every night and had gained [illegible] pounds in weight. That was several months ago and from then until now I have been in as good health as I could wish for in my life and have been able to do the housework by myself. I simply cannot say enough remarkable how Tanlac has helped me up and I have told every one of my friends and relatives about this wonderful medicine it is."
Tanlac is sold in Los Angeles by Owl Drug Stores under the personal direction of a special Tanlac representative.—[Advertisement.]
Mothers — Prevent Constipation in Childhood.
For children there is no more pleasant than Sal Hepatica—it bubbles and sparkles with glee. They're sure to like the [illegible] because Eno is made from the juices and derivatives of Nature's own laxatives and therefore corrects disorders of the most sensitive digestive tract in the most natural and most agreeable way. Eno Sal May be taken anywhere, anytime. At your druggist's. $1.00 per bottle.—[Advertisement.]
Yorska is just one of many [illegible] we have fitted for the [illegible] We correct Optical defects, Nervousness, Sagging Faces, strained eyes, puffy eyelids, wrinkles, [illegible] lines, scars, freckles, [illegible] pimples, receding chin, [illegible] shaped noses. Dr. G. B. Strong, Skin and Features Specialist, New York City and Paris. Consult. Reality Bldg., Room 802-3.
HEAD ACHES FLU
CRADDOCK'S THE MILK OF MAGNESIA TOOTH PASTE PREVENTS TOOTH DECAY
WEAVER MUSIC 733 So. Grand Ave.
Pianos of Quality at Moderate Prices. Your terms are my terms. Pianos bought, sold, exchanged.
After All Chamberlain Herbalist, 233 West Fifth St. Hours: 9 to 4. Phone 10 for appointment.

The Los Angeles Times
FRIDAY MORNING, FEBRUARY 27, 1920.

SPORTS MOTORING FILMLAND DRAMA

...LET KING ...T CORONADO.

...layers Hike to San ...go for Big Tourney.

...ick Trophies to be ...en the Winners.

...Best Teams in West ...to Participate.

[...A. P. NIGHT WIRE.]

...NADO, Feb. 26.—Polo ...m all parts of the coun- ...pected to arrive at Coro- ...the next few days to ...e play in the fourteenth ...rnament, which will be ...e Coronado Country Club, ...n April 1.

...the tournament, the fol- ...phies and cups will be ...e Pacific Coast All-Am- ...trophy; California chal- ...trophy; Pacific Coast ...mpionship trophy; Jo- ...challenge polo trophy ...Hotel del Coronado ...ups. The fact that many ...portant challenge cups are ...Coronado gives added ...the tournament and will ...the most attractive in

...ST IN WEST.

...e best teams in the ...wick four of Pasadena ...am, and the Santa ...outhern British squads, ...and expect to reach ...the end of the week. ...ver, Canadians, Over- ...ds and Chapman's rid- ...lose, Idaho, are already ...ds, and are ready for the ...

...allet swingers, including ...le Boutillier and John ...New York; Col. T. Saite ...Hugh Drury of Del Mon- ...e P. Burke and Reggie ...Pasadena; T. B. Jenkin- ...Maj.-Gen. A. C. Critchley ...and Maj. Colin G. Ross of ...will participate.

...ssing teams for the first ...be announced in the next ...Maj. Ross, country club ...says.

NEVER HEARD OF B. KAUFF.

[EXCLUSIVE DISPATCH.]

NEW YORK, Feb. 26.—Emil Fuchs, counsel for Benny Kauff, Giant center fielder, asked Judge Rosalsky in general sessions court yesterday that he be allowed to inspect the minutes of the grand jury, which indicted his client on a charge of grand larceny, with a view to having the indictment dismissed on the grounds of insufficient evidence. Judge Rosalsky reserved decision.

Mr. Fuchs said Kauff's ability to make a living depended upon the good will of baseball fans, and that he was the greatest center fielder in the world.

"Who is this young man?" asked Judge Rosalsky. "I have never heard of him, and I am somewhat of a baseball fan."

CHAMPION VESTALS TO PLAY SUB BASE.

RIVAL BASEBALL TEAMS TO CLASH AT WASHINGTON PARK SUNDAY.

The Sub Base team of San Pedro are keyed up to a high pitch of enthusiasm over meeting the U.S.S. Vestal, championship baseball nine of the Atlantic Coast. The game is scheduled for Washington Park Sunday afternoon at 2 p.m. The Vestals have played together for some time and come heralded as some pumpkins in the diamond line.

Ensign Cook declares his San Pedro jackies are in fine shape and are ready to give a good account of themselves. "Lefty" Mann will pitch and "Young" Rigo catch. Both players are Coast League prospects. The receipts of the game will go to the Soldiers' and Sailors' Club of San Pedro, a club that was maintained all during the war.

Jimmy Toman will umpire. The Sub Base nine has won forty-three out of forty-six games played, which is, indeed, an enviable record. The winner of Sunday's game will be acclaimed champions of the navy.

TENNIS Goods
Made by Wright & Ditson
are the standard and have been for many years.
Ask for the Following Well-Known Rackets

George Wright GWA	15.00		
George Wright GWE	15.00		
Sutton Star	12.50		
Ward & Wright	12.50		
Davis Cup	12.50		
All American	10.00		
Pim	10.00		
Sears	7.50		
Campbell	7.50		
Challenge	7.50		
Longwood	5.00	Park	3.00
Comet	5.00	Hub	2.50
Champion	5.00	Surprise	2.00
Columbia	4.00	Star	1.50

Tennis Nets, Racket Cases, Court Markers, Shoes, Shirts, Hats, Eye Shades, Etc.
Hafts-Lyon Arms Co.
"Good Shooting Goods"
428 SOUTH SPRING STREET

ARROW COLLARS
Cluett, Peabody & Co., Inc., Makers, Troy, N. Y.

SELECTION ONLY BY COMPETITION

Olympic Games Athletes will not be Picked.

Committee is Appointed to Direct Tryouts.

Brazil will Send Sixty Men to Antwerp.

[BY A. P. NIGHT WIRE.]

CHICAGO, Feb. 26.—A committee to direct the selection of an Olympic team to represent America in Belgium, has been chosen by the Amateur Athletic Union, according to Col. John V. Clinnin, president of the central department.

Selection of athletes to make the trip to Belgium, is to be entirely by competition. The final tryouts of the Middle West, will be held the last week of June and the first week in July.

Winners of the preliminary contests will go East to compete with winners of meets there and from these and men selected in Pacific Coast tryouts, will be chosen the three men for each of the Olympic events.

TO SEND SIXTY.

[BY CABLE AND ASSOCIATED PRESS.]

RIO JANEIRO, Feb. 26.—The Brazilian Sports Confederation and the Olympic Committee have resolved to send a delegation of sixty athletes to the Olympic games at Antwerp this summer. They have opened a credit of $90,000, holding that the sports will benefit Brazil greatly.

The government will contribute to the fund and transport the athletes on one of the nation's steamers. The Brazilian team will participate in water polo and football, in both of which sports Brazilians are South American champions, swimming, rowing, tennis, hockey, boxing, wrestling, cycling and gymnastics.

DOERR WINS DIVING HONORS AT L.A.A.C.

Karl Doerr won the junior ten-foot springboard diving event at the L.A.A.C. yesterday, with a total of 128½ points. His 11-year-old brother, Al Doerr, was second with 127 points. But for a slip on his back jack-knife, the youngster would have defeated his brother. Lester McKinnon was third.

With the contesting of the diving event, the junior all-around championship was concluded yesterday. Karl Doerr won the titular honors, scoring 28 points. Richard Stith came in second, 15 points, and Lester McKinnon was third with 11 points. Doerr and Stith were awarded athletic memberships in the L.A.A.C.

CARDINALS VANQUISH OREGON SECOND TIME.

[BY A. P. NIGHT WIRE.]

EUGENE (Or.) Feb. 26. — The Stanford University basketball team vanquished the team of the University of Oregon here last night, 29 to 18. Good teamwork was shown by both, much better than that of the game last evening. Bill Steers played guard for Oregon. It was the first time in two years that he had been in a basketball suit. Righter, with eight field goals, starred for Stanford. Pelouse, the other Stanford forward, also played well.

LEONARD'S MANAGER ON HIS WAY WEST.

[EXCLUSIVE DISPATCH.]

CHICAGO, Feb. 25.—Billy Gibson, manager of Benny Leonard, lightweight champion, was among the arrivals from New York this morning. With him were Mrs. Gibson and two sons and Leonard's mother and sister. Tommy Walsh also was of the party.

Gibson's little bunch will move on Los Angeles tonight on the trail of Benny Leonard, who went last week to finish up his motion picture work in that section.

CASTING TOURNEY AT LINCOLN ON SUNDAY.

The Los Angeles Fly and Bait Casting Club will hold its regular tournament on Sunday at Lincoln Park. The events will be dry fly for accuracy, wet fly for accuracy, fly for distance, quarter-ounce accuracy, quarter-ounce miss and out, quarter-ounce distance, bass plug casting at unknown distances.

EASY FOR SANTEL.

[BY A. P. NIGHT WIRE.]

BOISE (Idaho) Feb. 26.—Ad Santel threw Paul Alvarez, reputed champion heavyweight wrestler of Spain and Portugal, twice here last night. The first fall came in forty-five and one-half minutes with a short arm scissors hold, the second with a double arm bar, in twenty-three and one-half minutes.

Woods and Colima Draw.

[BY A. P. NIGHT WIRE.]

TUCSON (Ariz.) Feb. 26. — "Happy" Woods of Tucson and Bert Colima of Los Angeles fought ten rounds to a draw here last night. They are welterweights.

LINCOLN HIGH SWAMPS POETS.

Whittier Buried Under an Avalanche of Points.

Field Meet Time Rather Slow in Most Cases.

Events a Tryout for the Big Relay Carnival.

Whittier High School's track team was buried under an avalanche of points by the Lincoln High performers on the latter's field yesterday afternoon. The horrible score was 93 to 18.

The times for the races were slow for the most part and the distances only fair. The meet served in the nature of a tryout for the Lincoln team, which will have several men entered in the relay carnival at Occidental tomorrow afternoon. The summary follows:

TRACK EVENTS.

100-yard dash: Baner (L.) first, Portell (L.) second Houston (L.) third. Time 10 4-5s.
880-yard dash: Bengel (L.) first, Sutton (W.) second, Hildebrand (L.) third. Time 2m. 25s.
440-yard dash: Orth (L.) first, Para (L.) second, Jones (L.) third. Time 57s.
120-yard high hurdles: McMullin (L.) first, Washington (L.) second, Johnson (W.) third. Time 19s.
220-yard dash: Bannon (L.) first, Sterer (L.) second, Sepulveda (W.) third. Time 25 2-5s.
Mile run: Marvin (L.) first, Augustine (L.) second, McKinney (W.) third. Time 5m. 27s.
220-yard low hurdles: Wells (L.) first, Johnson (W.) second, Bowles (L.) third. Time 30 2-5s.
Relay race: Won by Whittier.

FIELD EVENTS.

Shot put: Trautwein (L.) first, Harris (W.) second, McDonald (L.) third. Distance 37ft. 2in.
High jump: Thompson, Houston, McMullin, Fisher and Sencerbox (L.) tied for first. Height 4ft. 11in.
Discus throw: Trautwein (L.) first, Beasly (L.) second, King (W.) third. Distance 103ft. 6¼in.
Broad jump: Sencerbox (L.) first, Harris (W.) second, Province (L.) third. Time 18ft. 11in.
Pole vault: Scott (L.) first, Weightman (L.) second, Harris (W.) third. Height 10ft. 3in.

HONOR VANCE VIETH ON HIS BIRTHDAY.

Vance Veith, the handsome swimming instructor of the Los Angeles Athletic Club, yesterday was presented with a solid gold watch in recognition of having reached the ripe age of 28 years.

The donors were some of his junior swimming stars—Al Doerr, Roy McKinnon, Robert Trieste, Richard Stith, Karl Doerr and Leslie McKinnon. On the back of the watch was inscribed, "A happy birthday. Cheer up, maybe they'll make it a legal holiday. Signed, Our Jazz Band."

DANNY KRAMER HOLDS MAHONEY TO A DRAW.

Danny Kramer and Eddie Mahoney, Jack Dempsey's protege, boxed to a draw decision at San Bernardino last night. All the other bouts on the programme were also draws, with the exception of the Al Williams-Mike Andrews go. The latter was knocked out in the third round. Dempsey refereed, and was introduced to the crowd along with his manager, Jack Kearns.

POLY BASKETERS ARE TRIMMED BY L.A.A.C.

Poly High's 145-pound basketball team, came out second best in the clash with the L.A.A.C. lightweights, last night. The score was 38 to 15. Play was in the annual A.A.U. tournament.

Schumer was high point-getter for the clubmen. He accounted for eighteen. Sipes was second with twelve markers. Cook scored nine for Poly. The line-up follows:

L.A.A.C.		Polytechnic.
Schumer (18)	Forward	Rolf (4)
Waghan (4)	Forward	Banks (2)
Mata	Guard	Wardell
Tyrrell	Guard	Cook (9)
Sipes (12)	Center	Wright

Will Assist in Burning up the Boards Tomorrow.

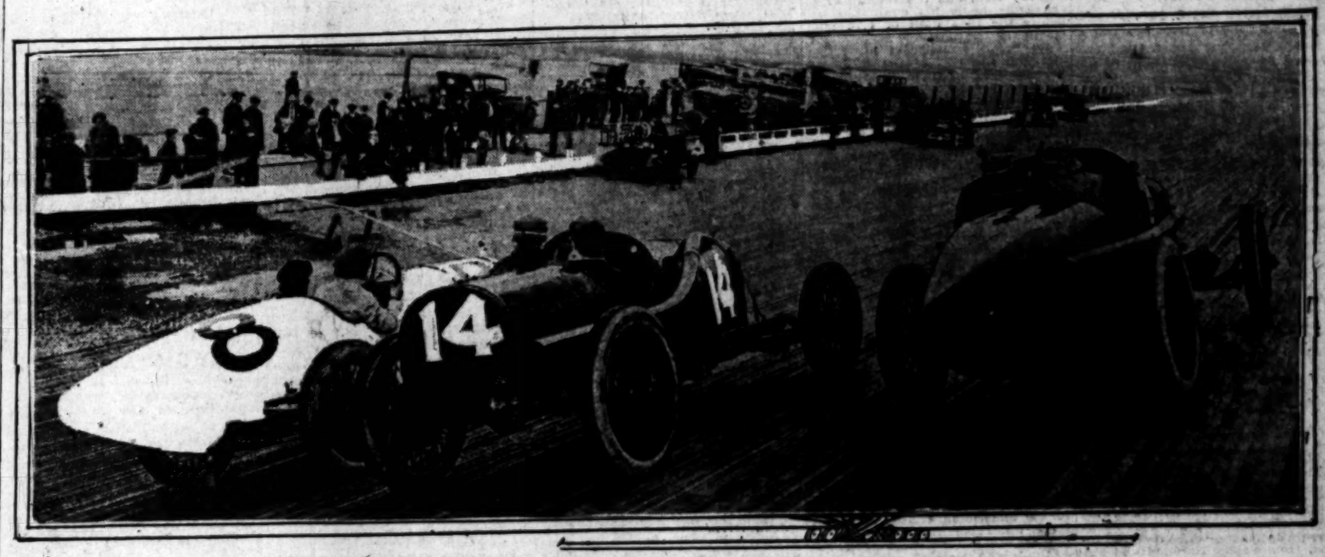

Race Drivers on Their Marks for Opening Race at the Los Angeles Speedway.

Reading from left to right the three above are Reeves Dutton, Stutz; Ira Vail, Philburn Special, and Roscoe Sarles, Frontenac. Eighteen of the fastest motor cars in the country will face Starter Lowrey at 2 o'clock tomorrow for the first race on the new Beverly Hills course.

HOLLAND AFTER TENNIS TROPHY.

[BY CABLE AND ASSOCIATED PRESS.]

LONDON, Feb. 26.—Holland has entered a challenge for the Davis lawn tennis cup now held by Australasia, it was announced by the Lawn Tennis Association.

REDLANDS TRACKSTERS WORK FOR TIGER MEET.

EFFORTS BEING MADE TO GET MEN IN SHAPE FOR DUAL TILT.

[SPECIAL CORRESPONDENCE.]

REDLANDS, Feb. 26.—The track stars of the University of Redlands are making frantic efforts to get enough men lined up and in shape to make a showing in the first dual conference meet of the season with Occidental next Tuesday. Redlands has a few stars and several men capable of taking some seconds and thirds.

In all probability Kilby will be in shape to run. It is not known how many events William Yount will be entered in. This versatile youngster will be seen in a new event on Saturday at the Oxy relay carnival for he is to run the 100-yard dash for the first time. And many predict that William will be right up among the tape breakers in the event.

Yount is probably good for two or three firsts and some seconds in the Redlands-Oxy meet. Kilby, Sawyer, Cook, Crow, Weld and Lloyd Yount, the latter a brother of William, and some track star himself, can be depended on to do their best for the Bulldogs.

MITCHELL WALLOPS AUSTRALIAN CHAMP.

[BY A. P. NIGHT WIRE.]

MILWAUKEE (Wis.) Feb. 26.—Richie Mitchell, Milwaukee, tonight scored a technical knockout over Lew Edwards, lightweight champion of Australia, at the start of the seventh session of a ten-round, no-decision contest.

The Milwaukee boy had the better of every round and toyed with Edwards in the sixth after knocking the session. When the bell summoned Edwards for the seventh round his seconds announced that the Australian had had enough.

MANY ENTRIES IN FOR INDOOR MEET.

[BY A. P. NIGHT WIRE.]

NEW YORK, Feb. 26.—Nearly a score of colleges and universities will enter athletes in the Amateur Athletic Union national indoor track and field championships here March 13. University of Pennsylvania has made the greatest number of entries.

JORDAN MIXES WITH CALDWELL

Will Box Main Event at Vernon Arena Tonight.

Pair Out to Settle Recent Draw Decision.

Brenton and "Babe" Herman in Semi-Windup.

TONIGHT'S CARD.

Cliff Jordan vs. Walter Caldwell, catchweights.
Jimmy Brenton vs. "Babe" Herman, 118 pounds.
Jimmy Roach vs. Benny McCoy, 125 pounds.
Georgie Marks vs. Felix Villamore, 116 pounds.
Jack Oliver vs. Jack Rautz, 145 pounds.
Ralph Pena vs. Mark Gay, 138 pounds.

A couple of classy middleweights, Cliff Jordan and Walter Caldwell, will furnish the four-round main event at the Vernon arena tonight and if advance notices may be counted upon it should be a classy battle all the way.

Tonight's bout will mark the second meeting between Caldwell and Jordan, the men fighting a snappy draw a few weeks ago. Caldwell suffered a badly cut eye and has been on the hospital list up until the present time.

SEMI LOOKS GOOD.

The semi-windup looks interesting. It will send Jimmy Brenton against "Babe" Herman, a newcomer from the Sacramento district. Brenton looked good in his last appearance at Vernon, getting a draw with Benny McCoy. Herman has a dandy reputation in the north.

Jimmy Roach of Oakland and Benny McCoy will tangle in one of the feature preliminaries. Roach is a classy 125-pounder and if he gets by McCoy tonight he should furnish plenty of trouble for the local featherweights.

Felix Villamore is matched with Georgie Marks at 116 pounds. The former dropped a decision to Young Farrell a week ago, but looked fairly good.

Two other bouts complete the card. Jack Oliver will meet Jack Rautz and Mark Gay and Ralph Pena will "raise the curtain."

YOKEL REGAINS TITLE.

[BY A. P. NIGHT WIRE.]

BOSTON, Feb. 26.—Mike Yokel, recovered here tonight the world's middleweight wrestling title, which he lost last spring, by defeating Waino Ketonen, two falls out of three.

MURPHY BURNS UP TRACK.

Spins Around Los Angeles Speedway in 39.14 Seconds; De Palma Qualifies.

BY PAUL LOWRY.

Ralph Mulford was a hero yesterday—for five minutes. The Duesenberg driver sent his Meteor special around the Los Angeles speedway course in time, announced by the officials as 38.43s., or at the rate of 117 1-3 miles per hour.

But Mulford's glory was short lived. Somebody's highly trained intellect in the officials' coop on top of the press cage had slipped a cog, and it was announced that an error had crept into the mathematical computation of Mulford's time. It was corrected to read 39.23s. or at the rate of 114.7 miles per hour.

Honors, thereupon, reverted to Jimmy Murphy, who hurtled his Duesenberg around the one and a quarter mile course in 39.14s., breaking the mark established by Tommy Milton last week.

COPS 'EM ALL.

The Duesenberg team copped all the honors in the elimination trials yesterday. Murphy, Mulford and Milton finishing in the order named.

(Continued on Second Page.)

LIST OF DRIVERS WHO QUALIFIED.

Starting position	Driver.	Mechanician.	Car.	Car No.	—Qualifying— Time.	M.P.H.
1.	Jimmy Murphy	Lyall Johns	Duesenberg	10	39.14	115
2.	Ralph Mulford	Eddie Miller	Meteor	12	39.23	114.7
3.	Tommy Milton	Geo. Crummey	Duesenberg	9	39.62	113.5
4.	Joe Thomas	Alton Soules	Fronfenac	3	40.03	112.2
5.	Roscoe Sarles	J. Bresnahan	Frontenac	5	40.30	111.79
6.	Joe Boyer	E. Ansterberg	Frontenac	7	40.33	111.8
7.	R. de Palma	P. de Paoli	Ballot	18	40.44	111.1
8.	Ken Goodson	Norman Etges	Frontenac	6	40.69	110.7
9.	Reeve Dutton	J. Cresby	Stutz	8	40.74	110.3
10.	Art Klein	S. A. Elmore	Peugeot	29	40.88	109.9.
11.	Eddie Pullen	John Boyd	Richards	27	41.09	109.4.
12.	Cliff Durant	Fred Comer	Chevrolet	1	42.44	106.1
13.	Eddie Hearne	Harry Hartz	Chevrolet	2	42.61	105.63
14.	Ira Vail	Ernie Olsen	Philbrin	14	42.89	105.35
15.	Bennett Hill	Jack Bence	White	25	42.71	105.2
16.	J. de Palma	Karl Klein	Mercedes	17	43.79	102.8
17.	Eddie O'Donnell	E. Hefferman	Hudson	15	44.1	101.81
18.	Waldo Stein	J. H. Nicholas	Oldfield	28	44.8	100.25
*	T. Nicholson	Arthur Austria	Hudson	16	45.78	98.4

*Eliminated.

Young's
$6.50 $7.50 $8.50
SHOES FOR MEN
Five Good Shoe Stores Dedicated to Value Giving
Young's shoes are built and sold on merit — they are very fairly priced and will give the service you expect —and all the time they'll hold their shape.
Specials $10
216 W. FOURTH ST. Between Spring & Broadway
147 W. FIFTH ST. Between Main & Spring
212 W. SIXTH ST. Between Spring & Broadway
428 S. BROADWAY
514 S. BROADWAY

Two Hundred and Fifty-six Entries in A.A.U. Carnival.

BEE FANS ARE FOR JOHNSON

Believe Scrappy Manager will Deliver the Goods.

Baseball Pennant has Never Flown in Salt Lake.

Prexy Lane Wants to Win Flag Before Retiring.

[EXCLUSIVE DISPATCH.]

SALT LAKE CITY, Feb. 26.—"I hope that gang of Bees can win a pennant for me next summer," chirped President H. W. Lane of the Salt Lake club this morning. There are others in the same boat, no doubt. "Bill," as he is best known to those who know him best, has several reasons for wanting to cop one of the Coast League rags, however. The principal reason is that Bill wants to "get out of it," as he terms it, but he insists that he is going to "stick" until Salt Lake wins a flag.

Lane is heavily interested in mining and is anxious to devote about three-fourths of his time to his business interests and the other one-fourth to being a straight out-and-out baseball fan.

"I wish that one of the other directors had my baseball worries," said the likable Bee prexy today, "but I cannot wish it onto them, for I told them that I would fulfill the duties until I had succeeded in putting over a pennant. I am stuck, therefore, until the Bees deliver that flag."

NOTHING BUT CLOSE

The particular reason why Lane wants the honor of winning such an honor for this city is that Salt Lake, in all its baseball experience, which covers about twenty years of membership in leagues of every description, from Pacific National and Pacific Coast leagues on down to Utah State organizations, has never done a thing but come close to winning a flag.

Fresh Crab Meat
—Au Gratin—
There's nothing more delicious. Try it today, at
GUS MANN'S MARINE CAFE
(Formerly Jim's Chowder House)
617 SO. SPRING
Everything From Under the Sea.

MURPHY BURNS UP THE TRACK.

(Continued from First Page.)

There was but a difference of .48s. between the times of Murphy and Milton, first and third, respectively.

Toland Nicholson was the unfortunate mortal of the nineteen drivers, who answered Starter Frank Lowry's flag, to fall by the wayside. He tried hard and he tried often, but couldn't make his Hudson do better than 45.78s. for the lap. This was several degrees worse than Waldo Stein's performance of 44.4s. Consequently Mr. Nicholson will not start in Saturday's 250-mile race.

JINX ON JOB.

Old Man Jinx kept on Ralph de Palma's trail, and the veteran driver barely made his qualifying lap before the time limit of 4:30 p.m. closed the trials.

De Palma trotted out his Ballot after all the rest of the field had been clocked in their speed bursts. He went around a couple of times, but a faulty set of spark plugs sent him to the pits.

Installing new spark plugs was but a matter of a few moments, and De Palma tried it again. Round and round he went at the rate of 110 to the hour, with Starter Frank Lowry anxiously waiting for Ralph to give him the hand.

ROLLS TO PIT.

Seven laps he turned, and then he rolled to the pits. The railbirds were unable to discern any difficulty, but the tires on his racer apparently failed to satisfy De Palma. He changed the whole set, and set out for the third time.

It was 4:27 and De Palma had three minutes in which to qualify. It was all he needed. He warmed up his engine for a couple of laps, and then the speed fans leaning over the guard rail, saw the pilot's hand go up on the turn into the straightaway. Lowry gave him the flag as he opened his engine wide.

CRY WENT UP.

"Eighteen seconds at the half way post" was the cry that went up. But either the amateur timers who were clocking De Palma erred or the latter slowed down on the final half, for he finished in 40.44s., a rate of 111.1 miles per hour. This gave him the seventh best time on the list of those who qualified.

Just previous to De Palma's trials one of the speed pilots made the rounds of the press row and invited any of the newspaper men present to take a fast lap or two with him in an effort to better his qualifying time. The members of the "Fourth Estate" all declined.

PRINCE THERE.

One of the most noticeable figures on the track yesterday was the well-known Jack Prince, who bustled hither and thither about the time it was announced that Mulford had established a record of 117 miles an hour for the speedway.

It was apparent that Mr. Prince desired to convey the impression that he was due for congratulations. "You know," he said, "I built this track under contract that 110 miles an hour could be negotiated on it. The Sheepshead Bay track record is 110 miles per hour, and it's a two-mile course."

OREGON AGGIES TIPPED.

[BY A. P. NIGHT WIRE.]

CORVALLIS (Or.) Feb. 26.—The University of Idaho basketball team continued its winning streak last night, defeating the Oregon Aggie quintette, 26 to 21.

RELAY RACES ATTRACT TALENT.

Two hunderd and fifty-six of the best college and high school track performers in Southern California are entered in the monster A.A.U. relay carnival to be held on the Occidental field tomorrow afternoon.

Five colleges, eight high schools of class one and fifteen high schools of class two are represented in the entry list.

Besides the relay races there will be events for prep schools of classes one and two, and also open events to which both college men and high school lads are eligible. Manager Harold Dryden of Occidental College last night gave out the official list of entries, as follows:

1. 100-yard dash, class 1 (high schools) Doyle, Long Beach; Hurst, Long Beach; Furtell, Lincoln; Bauer, Lincoln; Barringer, Pomona; Clark, Los Angeles; McGarry, E. Manual Arts; Redman, Manual Arts; Thornton, Hollywood; Gowman, St., Hollywood; Maitland, Hollywood; Symons, J. U., Santa Ana.

2. 100-yard dash, Class 2. (High schools) Allen, Redlands; Priebie, San Bernardino; Cram, San Bernardino; Gerhart, San Bernardino; Blemiteon, Compton; Nash, Chino; Worthy, Fuente; Nelson, Montebello; Eggert, Montebello; Hopper, La Verne Academy; Brooks, La Verne Academy; Pinkhouse, San Fernando; Johnson, A., Vim, Rock.

3. 120-yard high hurdles, (open.) Yount, U. of Redlands; Murray, L. A. C.; Robinson, Santa Paula High; Anderson, Pomona High; Sherman, Los Angeles High; Payne, California Tech.; Dodge, Pasadena College; Welch, La Verne Academy; Rogers, U. S. C.; Lewis, U. S. C.; Walker, Occidental; Cuddeback, Poly High.

4. 100-yard dash, (open.) Yount, U. of Redlands; Washburn, Compton High; Bergstrom, Pomona College; Rapp, Pomona College; Paddock, U. S. C.; Schiller, U. S. C.; Lenhoner, U. S. C.

5. 2-mile relay, Class 1, (four men.) Pomona High, (Barnes, Sumer, Cornwell, Hamley, Caldwell); Long Beach High, (Anderson, Hyde, Bales, Truitt, Bach); Lincoln High, (Martin, Lambeker, Bongel, Orth); Los Angeles High, (E. Chandler, Cramer, Wilcox, Hollingsworth, Coleman, Holcomb, Byrd.) Manual Arts (A. Worrill, F. Schnell, Baumgardner, Child, Fisher.) La Verne Academy, (Landis, Jordan, G. Hopper, J. Harper, R.) Hollywood, (A. Von Herron, Hulbert, Rucker, Quibby, Chase.)

6. ¼-mile relay, class 2, (four men.) Redlands H. S., (Rowe, Simpson, Powers, England, Allen, Kibbey) San Bernardino, (Priebie, Cram, Gerhart, Priebie 2.) Venice High, (Schell, Hopping, Armstrong, D. Berg.) Covina High, (Middlebush, Caffee, Nye, Nigh.) Whittier High, (Hawthorne, Sepulveda, Harris, Macrorie.) Chino, (Baker, Rose, Hendrixson, Nash.) La Verne Academy, (A. Brooks, Welch, Hopper, R. J. Brooks.) Fuente, (Schurr, Welch, Worthy, Hannah, Hostetler.) Montebello, (Nelson, Bryant, Fowler, Dorian.) Van Nuys (E. Anger, N. Colgrove, L. Martin, A. Johnson.) Owensmouth (J. Bunch, A. Trexler, F. Thomas, R. Hartwig.) San Fernando, (A. Pinkhouse, F. Smith, C. Dillon, L. Lardner.)

7. 1-mile relay, class 1, (eight men.) Pomona High, (Anderson, Michols, Barringer, Fowler, Stones, Midgley, Findley, Bradley.) Long Beach High, (Doyle, Hurst, Harper, Rich, Levitt, Tabb, Hyde, Loynes, Oliver, Woods, Williams, Tosier.) Lincoln High, (Furtell, Bannon, Wells, Nason, Scott, Sterer, Huston, Bauer, Manuel Arts, (McGarry, Redman, Blewett, Deuber, McLean, Hutchins, Armstrong, Mellor, McLennan, Dunne.) Hollywood, (Milholland, Woods, Ashby, Thornton, Runkle, Fallor, Jenner, H. Gowman, Hadlock, Quinby, C. Gowman, Harnetter.) Polytechnic High, (F. Rosenberg, C. Kahlert, H. Towle, M. Carideback, T. Ritchlan, B. Burgess, J. Stoffelle, C. Glatzler, R. Walker.)

8. 1-mile relay, open, four men. U. of Redlands, (Sawyer, Kibby, Zeliker, Yount, L. Yount.) Occidental, (Martin, A. Gary, B. Sherwood, M. Smith, D. Condit.) Pomona, (Backstrand, Mormon, Mitchell, Payne, Gardner, Wallace.) U. S. C. (Wilcox, P., G. Wilson, W. Isenhouser, G. Schiller.)

9. 1-mile relay, class 2, four men. Chino, (Sutter, Rose, Hendrixson, Nash.) Redlands, (Strand, Lawering, Rowe, Hilliard, Simpson, Powers.) San Bernardino, (Switzer, Needham, Gerhart, Newcombe.) Whittier, (Mollomer, Palmer, W. Wood, Sutton, Johnson.)

10. 1-mile relay, class 1, four men. Los Angeles High, (Clark, Rothe, Salmervais, Sawyer, Cole.) Manual Arts High, (McGarry, Blewett, Deugher, Scovell, F. Redman.) Hollywood (Moor, Fithian, Harlow, C. Von Herzen, Denham.)

11. 1-mile relay, open, eight men. Occidental, (M. Smith, A. Martin, H. Fulton, B. Sherwood, P. Ridge, T. Johnson, A. Gary, A. Westerfield, J. Angell, C. West.) Pomona, (Hester, Croseswhite, Miller, Chambers, Backstrand, Hathaway, Barrymore, Mitchell, Gardner, Wallace) U. S. C. No. 1, (G. Woods, F. Wilcox, A. Wright, A. Nichols, E. Leahy, W. Isenhouser, G. Schiller, C. Paddock.) U. S. C. No. 2 (Wilson, G., R. Chesney, T. Lewis, O. Haines, Al Nicholas, W. McMillan, C. Minahey, F. Bushmeyer.) Hollywood High, (Quinley, Olrin, H. Gowman, Thorton, Peebles, Ashby, Moor, Fithian, Ellsworth, Hickman, Hale, Hadlock.)

12. 2-mile relay, open, four man. U. of Redlands, (Lloyd Yount, Bell Zeliker, Kibby) Occidental, (B. Condit, Anderson, Roman, Midlen, E. Backman.) Pomona, (Phoer, Morgan, Payne, Gardner, Wester) U. S. C. (M. Mickey, J. Post, N. Gwenn, G. Wilson, Miller.)

13. High jump, open. Bradshaw, San Bernardine High; Bennett, Santa Paula High; Mitchell, Long Beach High; Miller, Long Beach High; Fisher, Lincoln High; Setterfield, Lincoln High; Bradley, Pomona High; Drake, Los Angeles High; Becker, Los Angeles High; Richards, Los Angeles High; Payne, California Tech.; Demebrink, Pomona College; Yearbies, Pomona College; G. Emmons, U. S. C.; T. Lewis, U. S. C.; S. Evans, U. S. C.; F. Bushmeyer, U. S. C.; F. Walker, Occidental; 14. Pole vault, open, Bennett, Santa Paula High; A. Martin, Occidental; Maynard, Pomona College; Reeves, Pomona College; J. Chapman, U. S. C.; G. Emmons, U. S. C.; L. Leadingham, U. S. C.; C. Bengtzen L. A. A. C.

MERCURY BASKETERS BOW TO IGNATIANS.

[BY A. P. NIGHT WIRE.]

SAN FRANCISCO, Feb. 26.—The Los Angeles Athletic Club basketball team, national champions in 1919, went down to defeat at the hands of St. Ignatius College five, 40 to 35, here last night. The southerners began the game a strong favorite.

Swan, forward, and Olney, center, starred for the Los Angeles club, and Johnson, forward, and Cronin, center, were particularly effective for the Ignatians. Johnson netted twenty-nine of the total points made by the victors. The Los Angeles squad will play the Athens Club at Oakland tomorrow night.

BILL TATE LANDS ON "GUNBOAT" SMITH.

[BY A. P. NIGHT WIRE.]

OAKLAND, Feb. 26. — Bill Tate, nego sparring mate of Champion Jack Dempsey, sent the veteran "Gunboat" Smith to the floor with a right cross to the head in the last round of their four-round bout here last night and was awarded the decision. The knockdown was the only feature of an otherwise slow fight. The semi-final between Joe Gorman and Johnny Arossey lightweights, went to Gorman on a decision.

ST. LOUIS NATIONALS RELEASE FOUR PLAYERS

[BY A. P. NIGHT WIRE.]

ST. LOUIS (Mo.) Feb. 26.—The St. Louis Nationals tonight announced the release of the following players: Tom Kelly, pitcher, to the Houston club of the Texas League; William Brown and James Bottomly, to the Joplin and Sioux City teams of the Western League, respectively, and Fred Mollwitz, to the Sacramento club of the Pacific Coast League. The latter three are first basemen.

A Reliable Cough Medicine.

"I have given Chamberlain's Cough Remedy to my five children on occasion without number for the past fifteen years. It is the only remedy I could rely upon to cure coughs and colds, and for croup it has no equal. The children take it willingly," writes Mrs. C. O. Nesbit, Vandergrift, Pa.—[Advertisement.

Free lecture Friday evening at 8 o'clock on the "Problems of Life" by W. H. Pike, at the Bible Institute auditorium, Sixth and Hope streets.—[Advertisement.

YIPPERS GET FIRST SACKER.

[BY A. P. NIGHT WIRE.]

SACRAMENTO, Feb. 26. — E. B. Rogers, manager of the Sacramento club of the Pacific Coast Baseball League, announced today he had purchased Fred Mollwitz, first baseman from the St. Louis club of the National League.

SAN JOAQUIN VALLEY LEAGUE IN TRAINING.

[SPECIAL CORRESPONDENCE.]

TULARE, Feb. 26.—With the lifting of the influenza ban, baseball clubs in the San Joaquin Valley will begin active training for the league season. Fourteen towns in the valley sought franchises in the Valley League this year, but the traveling distances made it necessary to make two organizations.

The northern section will include Fresno, Madera, Modesto, Newman and other cities, while the southern unit will be made up of Bakersfield, Visalia, Porterville, Tulare, Hanford, Lemoore and Dinuba.

All the teams in the league last year showed a profit of from $800 to $3000. Most of the southern valley clubs will play exhibition games with the Seattle Coast League team, which will have spring training quarters at Hanford.

FULLERTON TRIMMED BY SANTA ANA HIGH.

[SPECIAL CORRESPONDENCE.]

SANTA ANA, Feb. 26.—Playing a brand of baseball which evoked high praise from Coach C. R. Ficken today, the Santa Ana High School lads walloped the Fullerton High School team here yesterday afternoon to the tune of 5 to 4. Don Hilliard's work at third in annexing four successive and apparently impossible flies featured the lively contest.

The high school boys have scheduled a game for Saturday afternoon at 1 o'clock with the team from Co. L, Eleventh Cavalry, which will stop here that day on its recruiting expedition.

W. KAMM KICKS IN WITH HIS SIGNATURE.

[BY A. P. NIGHT WIRE.]

SAN FRANCISCO, Feb. 26.—Willie Kamm, third baseman for the San Francisco club of the Pacific Coast Baseball League, today signed a contract for the 1920 season, according to Charles Graham, manager of the team.

Kamm recently was reported to have decided to play in a San Joaquin Valley league on Sundays only.

Prendergast Quits Baseball.

[BY A. P. NIGHT WIRE.]

SALT LAKE CITY, Feb. 26.—The Salt Lake baseball club last night received word from Pitcher Mike Prendergast, bought from the Philadelphia Nationals, that he would not play professional baseball this season.

B. H. DYAS CO.
7TH AT OLIVE

—Month End Sale—
Saturday, February 28th

Pocket Knives
$1.15
—1000 pocket knives of various sizes and styles. Stag or gunmetal handle. One and two blades, made of crucible steel, tempered and carefully sharpened. A special purchase for the Month-End Sale.

Men's Cashmere Hose
45c
Men's heavy wool, cashmere half hose, in natural and dark oxford. A practical and serviceable outing hose. 75c quality for 45c.

Camp Blankets
$6.75
Full size single cotton blankets; khaki color only. Weight 5 pounds. The blanket sells regularly for $8.00. Special for Month End Sale, $6.75.

Tennis Rackets
Special $2.10
Rackets of standard make, embodying every detail of quality and workmanship. All weights. Some of the rackets offered sell regularly for $5.00. Special $2.10.

Men's Flannel Shirts
$3.95
—A regular shirt of olive drab flannel, suitable for camping or outing wear. Well tailored garments in all sizes, selling regularly for $5.00. Special, $3.95.

Herman's Army Shoes
$7.75
—Men's Shoes, shaped over last recommended by the Government. Strong and comfortable. Black and tan leather. Good range of sizes and widths. Value to $12.50. Special, $7.75.

Reserved Seats on Sale for Races at Los Angeles Speedway.

VERNON
Is Still Open
DANCING

The jewelry store visitors to California always enjoy
BROCK AND COMPANY
"The House of Perfect Diamonds"
437-439-441 Broadway

FURNITURE
that you wish to buy or sell see our Exchange Section
FOLEY
842 So. Main St.

THE TIME — TOMORROW, 2 P. M.
THE PLACE — NEW LOS ANGELES SPEEDWAY
THE EVENT — 1920 CHAMPIONSHIP AUTO RACE

THE DRIVERS---
Boyer, J. De Palma, R. De Palma, Durant, Dutton, Goodson, Klein, Hearne, Hill, Milton, Mulford, Murphy, O'Donell, Pullen, Sarles, Stein, Thomas, Vail

General Admission, $2
(Admission, $1.81 War Tax, $0.19)
Free parking space within grounds for 10,000 Automobiles.
Reserved infield parking space $5 per car
Good reserved seats still obtainable at B. H. DYAS COMPANY, 7th and Olive Streets
Grounds Open at 8 a.m. Saturday
Three-minute 3-car train service starts at 8 a.m. Saturday from Hill Street (Pacific Electric) Station, direct to Speedway

$25,000 Purse! Two 50-Pc. Bands!
250 Miles of Sizzling Speed! 18 Star Pilots!
You See Them All the Time!

YAS CO.
OLIVE
End Sale
ebruary 28th
en's
mmere
ose
5c
avy wool,
half hose, in
nd dark ox-
ractical and
outing hose.
for 45c.

Camp Blankets
$6.75
Full size single camp blankets; khaki color only. Weight 5 pounds. This blanket sells regularly for $8.00. Special for Month End Sale, $6.75.

Rackets
1 $2.10
ng every detail of quality and work-
he rackets offered sell regularly for

Herman's
Army Shoes
$7.75
—Men's Shoes, shaped over lasts recommended by the Government. Sturdy and comfortable. Black and tan leathers. Good range of sizes and widths. Values to $12.50. Special, $7.75.
es at Los Angeles Speedway.

re visitors to
ways enjoy
COMPANY
fect Diamonds"
Broadway

FURNITURE
that you wish to trade for NEW
See our Exchange Department.
FOLEY'S
848 So. Main St.

P. M.

50-Pc. Bands!
ing Speed! 18

Them
Time!

Why the flavor doesn't vary—

It is remarkable that twenty-four kitchens can co-operate so closely that the *quality* of Tillamook Cheese *does not vary*. The cheese in every vat is tested before it leaves the kitchens and unless the highest standard is reached, Tillamook is not placed on the rind.

Tillamook is so good in flavor because of its creamy richness. It is high in food value and will reduce the cost of living materially if substituted for meats and eggs on your menus. Five quarts of *full cream* milk are used in making a pound of Tillamook Cheese.

Delicious souffles, egg omelettes, potatoes, macaroni and cheese and other every day dishes will be *improved* by the use of Tillamook Cheese—and melted Tillamook Cheese on toast—oh, how *good!*

The best grocers everywhere sell Tillamook Cheese—by the slice or in 6 and 14 pound sizes.

TILLAMOOK COUNTY CREAMERY ASSOCIATION
24 Cheese Kitchens Owned and Operated Co-operatively by Tillamook Dairymen
TILLAMOOK, OREGON

TILLAMOOK CHEESE

Put a Piece on Your Tongue—

From Maine to California

Put a piece of Auerbach Milk Chocolate Almond Bar on your tongue—taste the smooth creamy, Auerbach Chocolate, mingled with the savor of big, fresh-roasted, crispy almonds—you'll have the most toothsome morsel you ever knew.

AUERBACH
Milk Chocolate with Roasted Almonds

Dealers: If your jobber cannot supply you write us for name of Auerbach jobber.

D. AUERBACH & SONS
11th Ave. 46th to 47th St.
New York

If a little child should come to your door tonight and knock—
If, when you opened the door, the light shone out on a tired, emaciated figure in rags—
If the child's face gleamed white from hunger and fatigue, and its soft eyes looked starved for love—
Would You Shut the Door in Its Face and Turn It Away?

If You Knew That One Child in Los Angeles Was ACTUALLY STARVING, Would You Rest Till It Was Fed?

There are 250,000 little children in Armenia and Syria who are knocking at the door of your heart! They slowly starve! And love has passed them by!

What Are You Going to Do About It? Shut the Door on Them?

Do You Care Less About Them Than About That Child That Might Come to Your Door in Person Because They Are Across the Sea and You Do Not Have to Watch Them Die?

If the little child who might come to your door tonight could be given food for a month for one $5 bill, what do you think you'd do about it? You can do as much as that for those 250,000 starving children across the sea by helping in the Near East Relief campaign.

H. N. WELLS,
Director
Headquarters
517 Wright & Callender Bldg.
Phone 60595

NEAR EAST RELIEF Formerly American Committee for Armenian and Syrian Relief.

M.....
Signed.....
City.....

	$15 per month	For one year I will pay toward the Near East Relief the sum per month indicated by my (x) mark.		$2 per month
	$10 per month			$1 per month
	$5 per month			$.. per month

Make checks payable to W. E. McVay, Treasurer, 517 Wright & Callender Bldg., Los Angeles, Cal.

EXPANSION FOR NORWALK SOON.

More Buildings for Asylum is Plan of New Head.

Sites for Office and Cottages Already Staked Out.

Hospital Poultry Department to be Expanded.

The immediate necessity for several new buildings at the State Hospital for the Insane in Norwalk is seen by Dr. C. F. Applegate, newly-elected superintendent of the institution, who leaves today for the State Hospital at Mt. Pleasant, Iowa, to close up an administration which has lasted nineteen years. He will return to Southern California and take up his new work within a month.

Discussing the Norwalk institution yesterday, Dr. Applegate said that he had not had an opportunity to make a study of its various needs, but that he realized its present overcrowded condition and the need for the erection of several new buildings this year. He says sites for an administration building and several cottages of cement have already been staked out, but that he fears the cost of construction will be so great that the full building programme cannot be carried out.

"One thing I plan is the extension of the poultry department when I take up my work at Norwalk," Dr. Applegate says. "At Mt. Pleasant I built up a poultry department greater and more important than similar departments at any other State hospital for the insane in the United States."

The new superintendent says that Norwalk's State Hospital is an infant institution compared to some he has seen. It has a few more than 500 patients now, while the institution he headed for nineteen years has more than 1100 patients.

ADOPT SECRECY IN BIG BOND ROBBERY.

POLICE HUNT HERE FOR GIRL BELIEVED INVOLVED WITH JOHN POWERS.

Captain of Detectives Charles Moffatt yesterday refused to give out any information regarding the arrest of John Powers, alias John Harris, under arrest in San Francisco and charged with the theft of almost $60,000 worth of bonds and jewelry owned by S. J. Ward, a retired capitalist of Indianapolis, and stolen from the Occidental Hotel in this city on February 12. Powers was taken into custody on a warrant sworn to here and Police Detective Walter Wood, who left Wednesday, is in San Francisco questioning the prisoner. The arrest of Powers and his detention for the local authorities was told in The Times a week ago.

The bonds and jewelry which Ward had placed in a small hand bag were snatched from beneath his pillow in the downtown hotel by a thief who entered his room when Mrs. Ward left the door unlocked. The thief, the police say, knew just where the handbag had been placed by Mr. Ward and they claim he planned the robbery some time in advance.

A woman is believed to have been involved in the daring robbery. Police Detective Murphy is investigating that angle in this city and it is believed that by the time Detective Wood returns with Powers other arrests will have been made here.

Reports received from San Francisco say Powers had almost $5000 in cash when arrested. No information was given as to whether any of the stolen bonds were found on him but a search is being made for his residence in San Francisco and the local police state that most of the bonds will be recovered as they are not negotiable.

In the report made to the police at the time of the robbery Mr. Ward said bonds valued at $34,000, some of which were Liberty Bonds, jewelry valued at $3800 and a quantity of notes, mortgages and other valuable papers were taken. Some of the bonds and jewelry have been located in this city, the police say, and the first clew pointing to Powers, they assert, was unearthed in a local pawn shop.

According to the police when Powers fled from Los Angeles he left in a local apartment-house a woman who was implicated in the robbery. Detective Murphy yesterday denied that any woman had been located by him here but stated that he hoped to make an arrest before Detective Wood returns with Powers.

ACTION'S TAKEN TO SPEED BUDGET MAKING

The City Auditor's office is engaged at present in preparing the budget blanks for heads of city departments for use in the compilation of the municipal budget for the fiscal year 1920-21. These blanks will be given to the heads of departments, April 1, and they are expected to be filled out with estimates for the new year by May 1, so that the Budget Committee may begin its work at that time. The purpose of the Budget Committee this year is to complete the budget so that it may be placed before the City Council at the very beginning of the new fiscal year, July 1.

INCORPORATIONS.

S. W. Hughes & Co., Inc., incorporators, S. W. Hughes, F. J. Dennis, D. Wenrich, capital stock $10,000, subscribed $300; Patsy Frock and Romper Company, incorporators, Florence M. Wistover, William I. Zibell and Stanley B. Lafferty, capital stock $250,000, subscribed $80,000; Quality Doughnut Shops Company of California, Inc., incorporators, F. E. Slattery, W. B. Staley, Harry L. Person, capital stock $75,000, subscribed $3; Bramlette Drilling Company, incorporators, Wells Morton, Eugene D. Williams, Arthur F. Coe; capital stock $50,000, subscribed $300.

FINGERPRINTS ARE CLEW.

Removing a door from its hinges, a burglar yesterday entered the home of W. R. Mitchell, 308 South Bonnie Brae street, ransacked the place and took jewelry valued at about $2000. The thief left fingerprints which may lead to his arrest.

Dr. Charles F. Applegate.

MAIL GIFT TO Y.W.C.A. URGES DRIVE CHAIRMAN

CAMPAIGN ENDS TODAY WITH FUND $27,468 SHORT OF $100,000 GOAL.

With a total of $27,468 short of the goal of $100,000 in the Y.W.C.A. drive which ends today, Mrs. W. A. Moses, chairman of the Campaign Executive Committee, issued an urgent appeal yesterday evening that all persons who have not yet contributed, mail their subscriptions to campaign headquarters in the association building.

Despite the big deficit that must be raised today to reach $100,000, workers were encouraged by yesterday's report of $9514 in pledges and all are planning for a concerted effort to reach the goal in the canvass that will end this evening at 6 o'clock, when they will assemble in the association building for the final report.

Yesterday's report was led by Miss Josephine Haldeman of Division No. 2, who turned in $700 for herself and team workers. In Division No. 1, Mrs. E. F. Bogardus's team led with $400.

In the grand totals for the campaign to date Mrs. Bogardus's team holds first place with $4719, while Miss Haldeman's team is in second place with $3758. The teams led by Mrs. J. G. Warren and Mrs. E. E. Leighton are vying for third place, being accredited respectively with $3584 and $3514.

The Executive Committee yesterday turned in a total subscription of $5221.50. Team No. 2 was accorded first place with $4322 of this amount, the two divisions running within a few dollars of one another in their grand totals. The Executive Committee's report in full is $25,619. Members of the special division composed of teams made up of business and professional women have $11,045 to their credit.

SEEK PLANTS TO MAKE FOUR MILLION MEDALS

DECORATION TO BE GIVEN EACH MAN WHO SERVED IN WORLD WAR.

The manufacture of the Victory Medals, to be awarded to all men who served in the army or navy during the war, will commence soon, according to advices received by the Los Angeles Depot Quartermaster. Col. George H. Penrose, who has been authorized to advertise for bids for the manufacture of the medals. According to the specifications contained in the circular calling for bids, 4,000,000 medals are to be manufactured, of which 1,390,000 will carry battle clasps showing participation in one or more of the twelve major operations in which American troops were engaged in France or Italy.

In addition, 614,000 clasps showing service in France during the war, 30,000 clasps for service in England, 4800 for service in Italy and 9000 each for service in Russia and Siberia, will be manufactured.

The medal is to be made of bronze, according to a design which has been made by the United States mint at Philadelphia. Through the local quartermaster depot, manufacturers of Southern California are urged to enter bids for the manufacture of all or a part of the medals, battle clasps and pins. Full specifications are on file in the local offices of the quartermaster depot.

THORKILDSEN SUING.

Divorced Borax King's Brother is Asking for Annulment.

The name of Thorkildsen is still on the records of the courts. Yesterday Henry W. Thorkildsen, brother of Thomas Thorkildsen, borax king, recently divorced, brought suit to annul his marriage to Nellie Grace Thorkildsen. He asserts his wife had another husband living when she married the plaintiff in 1916.

Recently Mrs. Thorkildsen, in a suit for divorce, charged her husband with cruelty. They were married at Santa Ana, May 29, 1914. Mr. Thorkildsen says that May 16, 1916, Mrs. Thorkildsen was awarded an interlocutory decree of divorce from Charles Mitchell in Nebraska. This decree did not become final until six months later, he states.

FALLS INTO CROWD.

Ankle Broken by Tumble Through Big Window at Bullock's.

G. Tommie, a painter, 38 years old, sustained a fracture of the left ankle and a sprained left wrist early yesterday evening when his foot slipped and he plunged from a second-story scaffold at Bullock's Department Store through a big plate-glass window to the sidewalk.

The sidewalk was thronged with shoppers and other pedestrians, but no one was injured by the shower of broken glass that Mr. Tommie carried with him. The painter landed on his feet in the crowd. He was taken to the Receiving Hospital, and relatives at his home, 417 South Flower street, were notified.

Influenza and Pneumonia Cases.

New cases of influenza reported [illegible] day numbered 93; deaths, 9. New cases of pneumonia, 5; deaths, 6.

EVERYBODY IS TICKLED

The young fellow especially — and lots of good dressers that are not young—tickled at the values, the snappy styles, the handsome fabrics we are now offering as FEBRUARY SPECIALS

IN SUITS *and* OVERCOATS
At $27.50 and $37.50
Every Garment Worth Ten Dollars More

N. B.—THIS IS YOUR LAST SHOT AT THESE EXTRA GOOD FEB. OFFERINGS OF BROKEN SIZES.

HAT SPECIALS NOBBY STYLES at $3.85 and $4.75

SILK SHIRTS SPECIAL VALUES at $6.65

Scott Bros

SOLE AGENTS FOR KIRSCHBAUM CLOTHES

425-427 SOUTH SPRING

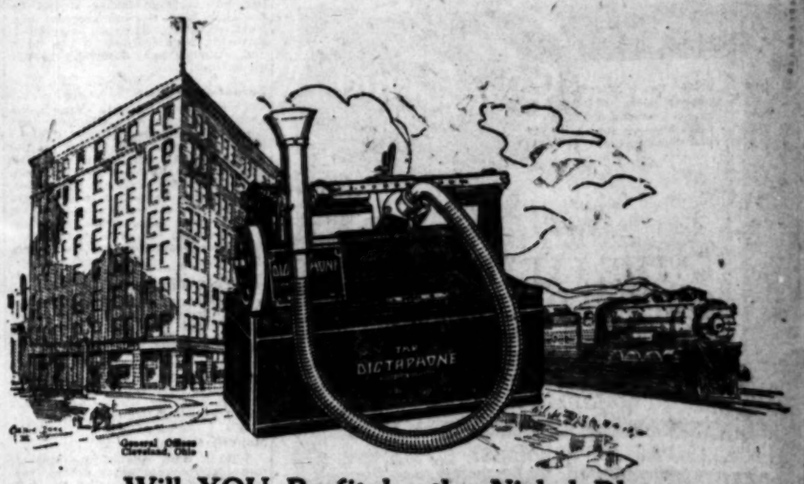

Will YOU Profit by the Nickel Plate Railroad's Experience?

The New York, Chicago & St. Louis Railroad (Nickel Plate) is now using 100 Dictaphones in its important departments. Here The Dictaphone demonstrates its adaptability by being able to handle the heavy demands of railroad correspondence with accuracy and dispatch. Remember we are always ready to show you definite results in a working demonstration of The Dictaphone.

THE DICTAPHONE
Reg. U. S. Pat. Off. and Foreign Countries
"The Shortest Route to the Mail-Chute"

The American Surety Company—D. H. Cook, Superintendent of Agencies, says: "Having installed The Dictaphone in many of our agencies throughout the United States, we are free to say that it has proved to be a great time saver, and now constitutes a helpful feature of our organization."

The National Bank of Commerce, New York—William C. Heachy, Manager of the Credit Department, says: "We have 15 Dictaphones in use at present, and they give entire satisfaction for the work for which they are used."

Deere & Webber, Minneapolis, say: "Generally speaking, we find that operators transcribing from The Dictaphone can get out 20 to 23½% more letters in a day than when they were obliged to take shorthand notes and transcribe from the same."

The American Rolling Mill Company, Middletown, Ohio, says: "We have 68 Dictaphones in use. The Dictaphone system has proved itself in our work to be greatly efficient, a time saver as well as a saver of expense."

Phone or write for convincing demonstration in your office, on your work.

THE DICTAPHONE, Phone Pico 3145
Call at 809-815 So. Los Angeles St., Los Angeles
Write for Booklet, "The Man at the Desk"

There is but one Dictaphone, trade-marked "The Dictaphone," made and merchandised by the Columbia Graphophone Co.

For the Success of the Afternoon Tea
Highest Quality Teas
"Packed Only in Tin to Keep the Flavor In"
Ridgways Tea
"SAFE-TEA FIRST"
Seven Different Flavors to Choose From
"M. A. NEWMARK & CO., Distributors"

Theaters Amusements—Entertainments

GRAUMAN'S RIALTO

DON'T APPLY FOR A DIVORCE TILL YOU SEE
WHY CHANGE YOUR WIFE?
Cecil B. DeMille's Thunderbolt—Next Sunday at
GRAUMAN'S RIALTO BROADWAY NEAR EIGHTH
NOW PLAYING

Dear Mr. and Mrs. Public and the little publics:—
Feel blue?
I kin cure you, no matter of how long
Standing, yer grouch may be.
Grown ups & the kids! I'm here
in person all this week!
Yours for sunshine
"HUCKLEBERRY FINN"
My real name is Louis Bernard Schlesinger. Mr. Wallace Thaler is my director
Third and Last Week
THE WORLD'S MOST BEAUTIFUL LITTLE THEATRE

GRAUMANS MILLION DOLLAR THEATRE BROADWAY AT THIRD.
SID GRAUMAN Presents
THE GREAT PAGEANT OF FASHION.
OF MYER SIEGEL & CO.
WITH 40 BEAUTIFUL MODELS IN SPRING PARISIAN CREATIONS
Grauman's Symphony Orchestra
Arthur Kay, conductor.
Jesse Crawford at the Organ.
ELSIE FERGUSON
IN
"HIS HOUSE IN ORDER"
THE STORY OF A GREAT LOVE

CALIFORNIA THEATER— Main at 8th
John Fox, Jr.'s popular story of the Cumberland Mountains—for the first time anywhere
California THEATRE MAIN at 8th
Samuel Goldwyn presents
Jack Pickford
IN "THE LITTLE SHEPHERD OF KINGDOM COME"
"It's a Goldwyn Picture"
By John Fox, Jr.
Directed by Wallace Worsley
Exquisite Prologue
California Sextette
Selected Comedy
Short Cinema Subjects
CALIFORNIA CONCERT ORCHESTRA, WILLIAM M. Conducting.
NEXT WEEK PAULINE FREDERICK In "THE WOMAN IN ROOM 13"

MILLER'S— Main Near 9th
THIS WEEK ONLY
THE COHAN AND HARRIS STAGE HIT
VIOLA DANA IN "THE WILLOW TREE"
ADDED LAUGH RIOT
"Save Me Sadie" with EDDIE BARRY
CHRISTIE'S LATEST 2-REEL SPECIAL COMEDY

TALLY'S BROADWAY— CONTINUOUS 11 A.M.-11 P.M. 833 SOUTH BROADWAY
"The Mystery of the Yellow Room"
The Crime Baffled the French Master Minds BUT
It took a "snappy" American reporter to find the Criminal.

CLUNES' Broadway Theater 828 SOUTH BROADWAY
ETHEL CLAYTON
In "YOUNG MRS. WINTHROP"
A TRUE-TO-LIFE STORY FROM A MILLION HOMES.
"MOLLY'S MUMPS," Comedy; TOPICAL NEWS EVENTS.
BURTON HOLMES—"MIRRORS OF NATURE."
Shows 11, 12:30, 2:15, 4:00, 5:45, 7:30, 9:15.
STARTING SUNDAY
DOROTHY GISH
in "MARY ELLEN COMES TO TOWN"

CLUNE'S AUDITORIUM— Saturday Last Day
THE MASTER MEDIUM CUNNING
Will Give Elaborate Demonstrations of Fake
SPIRITUALISM AND MIND READING
DO THE DEAD RETURN?
All Exposes Understandably Shown. Prices, 25c, 50c and 75c and Tax. All Seats Reserved. Box Seats $1 and Tax. Matinee 2:15; Evening 8:15. Seats Now Selling.

GARRICK— BROADWAY AT EIGHTH
DOUGLAS MAC LEAN and DORIS MAY
in "WHAT'S YOUR HUSBAND DOING?"

ALHAMBRA THEATER— 731 S. Hill
THE MOST PERFECT LOVER ON THE SCREEN
EUGENE O'BRIEN, in
"THE BROKEN MELODY"

PALACE— 7th Street at Broadway
DOROTHY DALTON
In "THE FEMALE OF THE SPECIES"
"EXPLOITS OF THE SUBMARINE U-35"

THEATER DE LUXE— Alvarado, Bet. 6th and 7th Sts. OPPOSITE WESTLAKE PARK
ETHEL CLAYTON in "THE 13TH COMMANDMENT."
MATINEE DAILY—STARTING 1:30.

MISSION PLAY By John Steven McGroarty, with FREDERICK WARDE and Mrs. Tyrone Power, at Old San Gabriel Mission.
Now open, with Matinee 2:15 and Evening 8:15. Play every afternoon (except Monday) including Sunday, 2:15. Evenings Wednesday and Saturday, 8:15. Ticket Office, Main Floor Pac. Electric Bldg., Tel. 13026, and Theater Ticket Office, Alhambra 198. All seats reserved. Well heated. Prices, $1, $1.50, $2. Take Pacific Electric car, Pacific Electric Bldg., 6th and Main Streets.

FLASHES.

BETTY COMPSON FILMS.

STAR BEGINS FIRST FEATURE WITH ROSSEN DIRECTING.

By Grace Kingsley.

Betty Compson, the charming heroine of George Loane Tucker's "The Miracle Man," is at last prepared to launch her own enterprise, known as the Betty Compson Productions. She will, in fact, according to anouncement made yesterday, commence work within a few days on her initial production.

The director whom Miss Compson has chosen is one well known to the film world. He is Art Rossen, formerly with Tom Mix, and later with Henry Walthall. Miss Compson is not yet ready to announce the name or theme of her first picture, but it is understood to be a story by a well-known film writer. She has the rights to several well-known stories, according to report. She will announce the names of the members of her cast later.

While later Miss Compson may have her own studio, she is starting work at the Brunton Studios.

—o—

Washburn Moves.

Bryant Washburn moves to the Morosco studio next week to start work on a story that is, as yet, untitled, and James Cruze will be the director.

—o—

Reid Makes Thriller.

Wallie Reid inaugurates his new Paramount Artcraft picture, "Too Much Speed," directed by Sam Wood, with the scenes which will be taken at the Los Angeles speedway races tomorrow. Important scenes will be made on the track. The story is by Byron Morgan.

—o—

Kitty Gordon Wins.

Kitty Gordon has won her suit in the Supreme Court for damages alleged to have been sustained by her while working for the World Film Corporation. That is, Miss Gordon won a verdict, with an award of $1400, though her complaint asked for $10,000.

She charged she was injured at Fort Lee while filming "The Beloved Adventuress," in which she was playing a Red Cross nurse. She was supposed to rescue another Red Cross nurse, and claims she actually did so, inasmuch as the other actress's clothing was on fire and her hair and eyelashes singed by the time Miss Gordon reached her. Next moment a bomb exploded, throwing Miss Gordon to the floor, and injuring her, according to her allegations.

—o—

Bara Causes Riot.

Trust Theda Bara to cause some sort of excitement wherever she goes. Now it's her picture, "Kathleen Mavoureen," which is getting the Irish of the Irish up. The trouble is that scenes in "Kathleen Mavoureen" show pigs in the parlor, and in San Francisco a few days ago, the film caused, a riot, in which some young men, probably Irishmen, went so far as to damage the projection machines and tear away the film.

—o—

Sennett Beauty Weds.

A wedding, which is interesting film circles here, is that which occurred a few days ago in New York, with the contracting parties Maryon Aye, formerly Mack Sennett's bathing beauty, and Harry Wilson, with Bothwell Browne's Bathing Beauties Act. Miss Aye went East with the Sennett Bathing Girls, and later joined Bothwell Browne's act.

—o—

Melford Special.

Winter Hall, one of the screen's most capable character actors, yesterday was cast in one of the four big roles in the forthcoming production by Famous Players-Lasky of "The Translation of a Savage," from Sir Gilbert Parker's novel. This is to be a George Melford special production. Jack Holt will have the leading male role and Mabel Julienne Scott will play the part of the Indian girl, "Lali."

—o—

Neilan Company Leaves.

The Marshall Neilan company will this week, move to the new Jasper studios in Hollywood, where work on a new production will soon begin.

—o—

New Releasing Company.

John J. Hayes, general manager of the Sphinx Serial company and the J. B. Comedy Company, returned from New York last week, and announced, yesterday, that he has completed plans whereby he will consolidate with George Le Roi Clarke, general manager of the Paragon company, now producing two-reel comedies and two-reel dramas at the Balboa studios.

Messrs. Hayes and Clarke announce they have consolidated for the purpose of opening their own exchanges throughout the United States and Europe. These exchanges will release pictures produced by independent concerns, as well as their own output. The new concern is to be known as the Palladium Cinema Syndicate, and the plan of the organization includes the financing of certain independent producers.

Miss Marian Pickering, an Australian stage favorite, has been signed to play in two-reel comedies to be released through Palladium exchanges.

—o—

She Always Learns Anew.

Edith Roberts, starring in the Universal photodrama, "The Daring Duchess," was duly initiated into the mysteries of Mississippi marbles by a gang of cowboys appearing in her picture, and proved such an apt pupil that she all but "cleaned" the veteran bone rollers at the first session. Oh, yes, Miss Roberts says this is the fourth time she has learned the game!

—o—

O'Brien is Author.

Eugene O'Brien has turned author. He is writing a scenario for a play in which Americanization will be the main theme. He says the story is for Selznick, but he doesn't know whether Mr. Selznick knows it yet or not.

—o—

New Zasu Pitts Film.

The production of another Zasu Pitts picture for Brentwood is scheduled for commencement this week under Henry Kolker's direction. The story is an original by Sarah Mason, tentatively titled "The Heart of Twetny." The supporting cast so far announced includes Jack Pratt, Percy Challenger, Aileen Manning, Pearl Lindner, Tom Gallery and Hugh Saxon.

—o—

Primal Donnas.

The English Opera Company, which will come to this city within a few weeks, will have as its principal prima donna, Walker Whiteside's young daughter, Rosamonde. Miss Whiteside was educated musically in this country. She intended to study abroad, but the war interfered. However, it is said she proves the theory of many musicians that one need not study in Europe to become thoroughly educated musically.

Another surprise which is to be sprung on the public is a Japanese prima donna, discovered by the manager, and hitherto unknown to American audiences. She will sing the role of "Yum-Yum" in "Mikado." It is the intention of the company to give a first class production of all the popular Gilbert and Sullivan operas.

—o—

Impresario's Plans.

Among the operas which Manager Gallo of the San Carlo Grand Opera Company, now at the Mason, expects to give next year, are Strauss's "Salome," with Marcella Craft in the leading role, Charpentier's "Louise," "Thais," and also "Hansel and Gretel," in English.

—o—

Shirley Mason's New Picture.

Shirley Mason's new story for Fox is "His Harvest," by Pearl Dole Bell. In the cast are Raymond McKee, Lilly Leslie and Ed Tilton, with Howard Mitchell directing. The story is the second by Mrs. Bell that Fox has purchased for Miss Mason, the other being "The Elephant Man," which is shortly to be released as a Fox special.

Another member of the cast, with no lines to speak, but important, nevertheless, is Gale Henry's pet collie, "Buddie," which is thoroughly trained and camerawise, and therefore competent to do all sorts of unnatural dog stunts.

—o—

Tsuru Aoki's Extravagance!

Picture stars are getting the hiring of maids down to a fine point. Now it's Tsuru Aoki, who has just hired a Japanese hair-dresser. And in these days, too, when most of us are doing our own buttling, when we can find anything to buttle, not to mention the dressing of our hair, if any!

—o—

Naming Horses for Them.

The latest fad is naming race horses at Tia Juana after picture stars. One of the fastest is naturally Lew Cody, but it's rather surprising to hear there's another fast one named after Charles Clarry, and still another almost as quick after Bill Hart.

—o—

Anna Nilsson Rests.

Having a little leisure these days, Anna Q. Nilsson finds she now has time for a nervous breakdown. She has gone to a mountain resort to recover.

—o—

Wouldn't Stand for It.

Virgina Nightingale, now playing a star part in William Duncan's new Vitagraph serial, "The Silent Avenger," isn't speaking to her leading man. The reason is that he called her by the name she used in her comedy days. That name was "Nightie."

—o—

"Vita" Company at Truckee.

Director David Smith is completing scenes at the Vitagraph studios in Hollywood for "The Courage of Marge O'Doone," by James Oliver Curwood, and is planning to return to Truckee, Cal., to finish exteriors for the feature. Niles Welch and Pauline Starke will appear in the leading roles, while others in the cast are Jack Curtis, George Stanley, William Dyer, Boris Karloff, Billie Bennett and James O'Neill.

Another prominent member of the cast is a young grizzly bear, supposed to be savage, but yet friendly to the heroine. Miss Starke says she knows this, but she fears maybe the bear doesn't.

—o—

Rogers a Banquet Guest.

In the capacity of author and as all-round good fellow, Will Rogers, Goldwyn star, has been invited to attend the annual banquet of the Yale Alumni Association of Southern California, which is to be held tonight at the University Club. More than 400 Eli graduates will be present on this occasion to hear Rogers' "Rogerisms."

—o—

Tourneur at Balboa.

Maurice Tourneur is spending a few days with his company at Balboa, where a number of scenes are being made for his forthcoming production, "The Pavilion on the Links." Accompanying Mr. Tourneur are John C. Gilbert and Janis Wilson, who are playing the leading roles in the picture, together with Spottiswoode Aitken, Harry Northrop, Jack MacDonald and Wesley Barry.

—o—

Reconciliation of Ferrises.

Dick Ferris and Florence Stone have kissed and made up, and are about to remarry, according to word just received. Neither party is at present in town, and the reconciliation is said to have taken place in Fort Worth, Tex.

—o—

Tom Mix, Oracle.

Tom Mix says if you don't get good service over the telephone and at the desk of the Alexandria, these days, it's probably because the clerks are inside waiting on table.

—o—

Powers Here.

P. A. Powers, one of the head officials and principal stockholders of the Universal Film Manufacturing Company, arrived in town yesterday. He reports Universal, both East and West, in a flourishing condition.

—o—

Would Attend Graduation.

Blanche Sweet, the Jesse D. Hampton star, who is a University of California graduate, is planning to take her vacation late this spring in order to attend the commencement festivities at Berkeley, Cal. She has just completed a film version of "Miss Maitland, Private Secretary" the Geraldine Bonner novel, under Robert Thornby's direction.

THE :: SPIRITUELLE :: BEAUTY.

Featured in "Why Change Your Wife?"

Gloria Swanson.

A Rosetti-like conception of the noted film actress who will have the leading feminine role in the De Mille picture drama next week at Grauman's Rialto.

SEEK RELATIVES HERE.

Travelers Constitute Selves Coroner's Jury in Case of Desert Victim.

Friends of Frank H. Runk, whose body was found in a lonely desert camp near Phoenix, Ariz., several days ago, are trying to locate his mother and brother, who are believed to be residing in Los Angeles.

Runk's death was one of those little tragedies that are so common on the desert, but which are little known to the outside world. His body was found in his little camp, where he was seeking to regain his health, on the Fort McDowell Indian reservation, near Phoenix. Beside the still form of his master was a little half-starved dog, which had been standing guard for many days. An Indian runner made the discovery.

A small party traveling overland served as a Coroner's jury and buried Runk near his desert home.

AIR MEET POSTPONED.

Competition of International Note Now Planned for Winter.

Postponement of the spring air meet planned for the aviators of the country by the Aero Club of Southern California was decided upon at a meeting Wednesday night at the Alexandria Hotel and a larger meet, of international importance, was scheduled for the late fall or early wnter.

The competition is expected to bring the biggest flyers and air machines to the Coast, and will be the opening gun in the campaign to make this the air center of the world. The largest lighter-than-air machine yet constructed, now building in England, will fly to the meet from its factory.

Prizes totaling $150,000 are to be given the various contestants, according to present plans.

OPERA.

GENTLE, BRILLIANT.

ACTS ROLE OF CARMEN SUPERBLY AT THE MASON.

By Jeanne Redman.

Alice Gentle, the guest prima donna of the San Carlos Opera Company, sang Carmen to a crowded house at the Mason last evening. It is the custom for opera singers to attribute to Carmen certain obvious characteristics of the cigarette girl, but Alice Gentle's interpretation has a genuine verve and snap that few Carmens can boast. It is a delight to go to the opera and find there actors and actresses and not simply incorporated voices. In Alice Gentle we have seen a singer who could, though she had no voice, make her fortune on any stage.

When Tamaki Miura sang "Butterfly" here last year, she, by the national trait of intense pantomime and delicate and subtle histrionic interpretation, far outdistanced many of her contemporaries. We declared at that time that it would be many years before singers would realize the advantages accruing to the combination of voice and acting, and it is gratifying to us, as Americans, to see an American actress and singer who has been able to satisfy both these demands of the operagoer.

That characteristic of a certain class of women to be what the French call "gamins," was admirably depicted by Gentle. All the Latin tricks of impertinence, of flying from one extreme of passion to another; all the gestures, so commonly seen among the declasse of Southern European capitals, all the intonations, and even to the pronunciation of words so common to these girls of the streets, Alice Gentle has. That these necessary attributes to a Carmen were appreciated by the audience was made evident by the enormous applause which demanded many encores of the more popular songs.

Perhaps Gentle's acting was at its best when she, having been left alone with Don Jose, after her attack on a factory girl, wheedles him into disloyalty to his duty, and forgetfulness of Michaela.

The fact that we lay stress upon Gentle's acting means no depreciation of her voice. It is just the kind of a voice that one would expect a woman of her temperament to produce. It has a vital quality in all its vibrations; it is sensuous, warm and full, and it is handled with a consummate feeling for her various interpretations.

Don Jose, sung by Romeo Boscacci, was more successful in the matter of singing than of acting, although with a more virile role than that of the effeminate lieutenant, he might have been more convincing. His voice is very full in volume and the timbre is smooth. His "The Flower That Thou Gavest Me" was especially well received, and his style is agreeably traditional.

Michaela, sung by Rosina Zotti, was especially appealing. Her voice has a sweet and sympathetic quality, which makes her extremely well adapted to this role.

Escamillo, the Toreador, sung by Ballester, immediately won the warm admiration of the house. In his first number, even, he was applauded for an encore, and his business was always most apropos. His jaunty air of the conquering hero was as finely done as I have ever seen it, and his acceptance of the adoration of the populace was in the most effective Toreador fashion. Besides his superior acting, his voice has a very wonderful volume and his ease of production is especially noticeable. Indeed the enthusiasm for all the principal characters grew steadily from their first entrance to the general finale.

Philharmonic Concert Today.

The Philharmonic Orchestra, with Walter Henry Rothwell conducting, will present the ninth symphony concert of the season this afternoon at Trinity Auditorium. The same programme will be repeated tomorrow evening. It is as follows:

Symphony in G Major (Military).....Hardn
Two Nocturnes.....Debussy
Prelude and "Love Death" from "Tristan and Isolde".....Wagner
Fingals Cave, overture.....Mendelssohn
"Pupazzi Suite".....Florent Schmitt
"The Flying Dutchman," overture.....Wagner

New Leading Man.

"Civilian' Clothes," the Thompson Buchanan comedy, is to close the present engagement at the Morosco Saturday evening, and "Polly With a Past" will be given its local premiere Sunday afternoon. Louis Calhern, the newly-engaged leading man, will be seen in the new play.

Mr. Calhern is one of the soldier-actors who has become so popular since the ending of the war, and, what is more, he is a California ex-soldier. Calhern entered the service here in 1917 as an artilleryman and was stationed at Camp Kearny with his battery in the One Hundred and Forty-third Field Artillery.

During the coming months Morosco will produce in his theater "Mom," a clever comedy written by Rachel Barton Butler. Next he will present "Conquering Kate," that will be followed by "The Clam Diggers," which is said to be a marvelous play along the picturesque lines of "The Bird of Paradise" and "Omar, the Tent Maker." Then will come the new Owen Davis play, "Marry the Poor Girl."

—o—

Author with Metro.

Winchell Smith, playwright and stage producer, is in Los Angeles to produce a picture for Metro.

As his initial film production, Mr. Smith has chosen "The New Henrietta," the comedy he and Victor Mapes founded on the dramatic comedy, "The Henrietta," written by Bronson Howard forty years ago. June Mathis is doing the continuity.

Mr. Smith came to California with his wife in January. They are living at Beverly Hills. The author has just recovered from an illness that threatened to become influenza. The deal with Metro was closed last Friday, and Mr. Smith arrived at the studio ready for work yesterday.

Fundamentally a producer, Winchell Smith will personally supervise every step of his Metro picture. He plans to be on the settings as continuously as the director.

Theaters Amusements—Entertainments

VICTORY THEATER 9th & Bdwy.
"SKY-EYE" FEATURING DAREDEVIL
"PIRATES OF THE AIR"
WATCH FOR OUR FLYERS DROPPING FREE TICKETS COM. SUNDAY—JACK PICKFORD'S "IN WRONG."

SUPERBA— Broadway at Fifth
"ROUGE and RICHES" Starring MARY MACLAREN Directed by Harry Franklin.
PENDELTON ROUND-UP Exciting — Sensational
VERNON GREY'S Orchestra—EARL ABEL at the Organ.
Starting Sunday—JIM CORBETT IN "THE PRINCE OF AVENUE A."

SYMPHONY— Broadway Bet. 6th & 7th
TOM MIX in "THE CYCLONE"
COMMENCING SUNDAY—BIG MUSICAL COMEDY AND WM. RUSSELL IN "THE LINCOLN HIGHWAYMAN."

Theaters—Amusements—Entertainments

KINEMA THEATER— Grand at 7th
Kinema THEATRE GRAND AT 7TH
MARSHALL NEILAN'S
BRITISH INDEPENDENT SUPER-PRODUCTION
"THE RIVER'S END"
A NEW LOVE STORY OF THE NORTH BY JAMES OLIVER CURWOOD
WITH LEWIS S. STONE
LAST TWO DAYS!
10 EXCEPTIONAL PROGRAM FEATURES
Kinema Orchestra—Nicola Donatelli, Conductor.
Plan to attend matinee to avoid evening crowds. Performances begin at 11; 1:15; 3:30; 5:45; 8:15; 9:15. Matinees, 15c, 25c. Eves. Same. Saturday Matinees: 25, 35c. All Loges: 50c. De Luxe Performances 1:15, 3:15, 5:15, 9:15

MOROSCO THEATER— MATINEE TOMORROW
OLIVER MOROSCO PRESENTS
"Polly With a Past"
STARTS
SUNDAY MATINEE
3 MORE TIMES OF "CIVILIAN CLOTHES"
MATS. 10c to 50c. EVES. 10c to 75c

TRINITY AUDITORIUM— Grand Ave. at 9th. Phone Pico 10
L. E. BEHYMER, Manager
PHILHARMONIC ORCHESTRA
WALTER HENRY ROTHWELL, Conductor.
W. A. CLARK, JR., Founder.
TODAY 3:15 Tomorrow EVE. 8:15
Tickets 50c to $2.00—On Sale Trinity Box Office

MASON OPERA HOUSE— BROADWAY AT FORTUNE GALLO
SAN CARLO GRAND OPERA CO.
TONIGHT 8:20 "LA BOHEME" With MARIO, MARSH, AGOSTINI, VALLE, DEBIASI.
TOMORROW MAT. 2 "FAUST" With CRAFT, PAGGI, BALLESTER, DEBIASI.
Tomorrow Eve. "TROVATORE" With SCOTTI, SALAZAR, ZOTTI.
SPECIAL SUNDAY MAT.—"LA FORZA DEL DESTINO," WITH CRAFT.
MON. EVE., "LUCIA," with Marie; Tues. Eve., "Cavalleria Rusticana" & "Pagliacci," with Gentle, Zotti, Boscacci, Salazar, Galazzi, Ballester; Wed. Eve., "Romeo and Juliet," with Mario, Boscacci, Ballester; Wed. Eve., "Carmen," with Zotti, Salazar, Valle, Debiasi; Thurs. Eve., "Traviata," with Craft, Gentle, Ballester; Fri. Eve., "Barber of Seville," with Mario, Boscacci, Valle; Sat. Eve., "Trovatore," with Craft, Agostini, Valle; Sat. Eve., "Trovatore," with Craft, Ballester. Tickets, 50c to $2.50; Wednesday and Sunday Mats., 50c to $2.00; war tax. Pacific Coast Tour direction Ellison & White Musical Bureau; direction L. E. Behymer.

EGAN LITTLE THEATER— Figueroa at 9th. Phone Main 6800
FRANK EGAN PERSONALLY PRESENTS
WALLIE REID Himself, in Flesh and Blood
TOGETHER WITH THE WORLD FAMOUS COMEDIAN
HARRY CORSON CLARKE
In the satirical comedy success "THE ROTTERS" Nights, 50c to $1 and $1.50. Mat., 25c and 50c. Wed. Mat., 25c and 50c.

VERNON ATHLETIC CLUB
BOXING TONIGHT
MAIN EVENT
CLIFF JORDON vs. WALTER CALDWELL
SEMI-WINDUP
JIMMY BRENTON vs. BABE HERMAN
FOUR HIGH-CLASS PRELIMINARIES
DOYLE'S, 18TH AND SANTA FE.—General admission, 50c; reserved, $1.50 and $2.00; war tax extra. Section reserved for ladies. Take Grand Ave. cars east on Seventh, or Vernon avenue cross-town.

MAJESTIC THEATER— Pop. Mat. Tomorrow 2:15
THE WILKES STOCK COMPANY in
GUY BOLTON'S AND FRANK MANDEL'S BRAND NEW COMEDY SUCCESS
"THE FIVE MILLION"
with EVELYN VARDEN and EDWARD EVERETT HORTON
ANOTHER FIRST TIME IN LOS ANGELES SHOW
NIGHT PRICES: 25c, 50c, 75c and $1. Mats. Wed. and Sat., 25c to 75c. Phones: 41128—Pico 535.
Next Attraction, "THE PROFESSOR'S LOVE STORY," by J. M. Barrie.

PANTAGES— VAUDEVILLE
MATINEE TODAY AT 2:30
TONIGHT AT 7:00 AND 9:00
"MEET ME AT PANTAGES"
SPECIAL MATINEE FRIDAY MORNING at 11:00
For LADIES ONLY, by Prince Jovedah De Rajah
All Questions Answered.
ALSO Special Attention to Ladies' Questions Friday Afternoon

ORPHEUM "THE RAINBOW COCKTAIL"
A Musical Fantasy, with Bruce DeLette and Helene Cornu
The Best in Vaudeville.
FAY COURTNEY In Songs
UNA CLAYTON & CO. "Keep Smiling"
IVAN BANKOFF & CO. "The Dying Swan"
FRANCES RENAULT Fashion Plate
FORD & URMA Songs & Dances
LEWIS & HICKEY "Stuffed Full"
"EXTRA DRY" Musical Comedy
Orpheum Orchestra Topics of Day—Mutual News
In Variety
Every Day at 2, 15c to 75c; Every Night at 8, 15c to $1.25. Phone, 10078.

HIPPODROME— Main St. at 4th
NOW SHOWING
FRANK KEENAN in "BROTHERS DIVIDED"
AND VAUDEVILLE

GORE'S BURBANK— Sixth at Main St.
E. D. ARMSTRONG and HIS MERRY MEN
in "CHINATOWN AT MIDNIGHT"

ATER— Grand at 7th

ATER— MATINEE TOMORROW
OLIVER MOROSCO PRESENTS
With a Past"
STARTS
AY MATINEE
E TIMES OF "CIVILIAN CLOTHES"
50c. EVES. 10c to 75c

ORIUM—Grand Ave. at 9th. Phone Pico 3414. L. E. BEHYMER, Manager.
RMONIC ESTRA
OTHWELL, Conductor.
JR., Founder.

W. H. Rothwell.
Tomorrow EVE. 8:15
2.00—On Sale Trinity Box Office

HOUSE— BROADWAY AT FIRST. FORTUNE GALLO PRESENTS
LO GRAND OPERA CO.
TOMORROW MAT. 2:30
"FAUST"
With CRAFT, PAGGI, BOSCACCI, BALLESTER, DEBIASI.
'TROVATORE" With ZOTTI, DENISOV, SALAZAR, VALLE
—"LA FORZA DEL DESTINO," WITH GENTLE
Mario; Tues. Eve., "Cavalleria Rusticana" and "Pa
Boscacci, Salazar, Galazzi, Ballester; Wed. Mat. "Boscacci, Ballester; Wed. Eve., "Carmen," with Ba
Thurs. Eve., "Traviata," with Craft, Agostini, Ba
Sevilla," with Mario, Boscacci, Valle; Sat. Mat. "Valle; Sat. Eve., "Trovatore," with Zotti, Salazar
50; Wednesday and Sunday Mats., 50c to $1.50 and $2
rection Ellison & White Musical Bureau; local dire

HEATER— Figueroa at 8th. Phone 60277.
N PERSONALLY PRESENTS
REID Himself, in Real Flesh and Blood
THE WORLD FAMOUS COMEDIAN
CORSON CLARKE
ROTTERS" Nights, Sat. Mat. $1 and $2. Thurs. Mat., all seats $1. War tax included.

TIC CLUB
NG TONIGHT
MAIN EVENT
N vs. WALTER CALDWELL
SEMI-WINDUP
NTON vs. BABE HERMAN
H-CLASS PRELIMINARIES
ANTA FE—General admission, 50c; reserved, $1.00. tra. Section reserved for ladies. Take Santa Fe vehicles avenue cross-town.

TER— Pop. Mat. Tomorrow 2:15
LKES STOCK COMPANY in
NK MANDEL'S BRAND NEW COMEDY DRAMA
IVE MILLION"
EN and EDWARD EVERETT HORTON
T TIME IN LOS ANGELES SHOW
, 75c and $1. Mats. Wed. and Sat. 25c to 50c.
ones: 61133—Pico 535.
ROFESSOR'S LOVE STORY," by J. M. Barrie

MATINEE TODAY AT 2:30
TONIGHT AT 7:00 AND 9:00
"MEET ME AT PANTAGES."
NEE FRIDAY MORNING at 11:00
LY, by Prince Jovedah De Rajah
Questions Answered.
to Ladies' Questions Friday Afternoon.

"THE RAINBOW COCKTAIL"
A Musical Fantasy, with
Bruce DeLette and Helene Coyne
LAYTON & CO. IVAN BANKOFF & CO.
Kings Smiths"
ORTH & URMA "The Dancing Marvel"
ongs & Dances STEELE & GORDON
Laughter Only
hpheum Orchestra HICKEY BROS.
of Day—Hearst News 25 Varieties
ry Night at 8, 15c to $1.25. Phones, 10477. Main 877.

Main St. at 4th—Almost
NOW SHOWING
N in "BROTHERS DIVIDED"
AND VAUDEVILLE

K— E. D. ARMSTRONG and HIS BABY DOLLS
in "CHINATOWN AT MIDNIGHT"

[THE HISTORY OF A SACK]

-then as now

WHEN Los Angeles was in its knickerbockers —when life was simple and very leisurely— when those busy shops that are today the mecca of countless women were yet unbuilt—

Even then Sperry Drifted Snow Flour was playing its role in the drama of human progress. Just as the rickety-rackety delivery cart mirrored the methods of other days, the Sperry White Motor Truck, rolling along on its fleet-footed errand, reflects the promptness, the precision, the progressiveness of today.

Times have changed. So have men and methods. But the uniform, unvarying quality of Sperry Drifted Snow Flour has not altered with the years. Then, as now, this fine, even-textured flour was an assurance of quality, a guarantee of satisfaction, a protection "in every home."

SPERRY FLOUR CO.

Mills at LOS ANGELES

FRESNO ~ VALLEJO ~ STOCKTON ~ CHICO
SPOKANE ~ TACOMA ~ OGDEN ~ CRESTON

Globe Tires

When you are away out in the country it's the Globe Tire that you can depend upon.

FOR PHOTOGRAPHERS.

A course in photography, taking up the use of the camera, equipment of the dark room, development of plates, printing, enlarging, etc., is being conducted by Miss Margaret Craig, under the auspices of the University of California Extension Division. The class meets on Fridays from 4 to 6 p.m., in room 269, Polytechnic High School. For further information apply at the extension office, 628 Metropolitan Building.

DELAY HIGHWAY TO IMPERIAL.

Bonds Voted, Money Ready, but Work Lags.

Inefficient Piecemeal Policy Again Criticised.

People Insist on Speedy and Complete Construction.

The State of California has appropriated $75,000,000 for paved highways. The counties have appropriated and spent many millions of dollars for highway work in co-operation with the State highway plan and the Federal government has allotted $6,000,000. Hardly a highway has been completed, although sections of many have been built.

The State Highway Commission has failed to complete certain vitally important thoroughfares. The most glaring case of neglect is the highway between Los Angeles, the State's greatest center of population, and Imperial Valley, the State's most productive area.

The Los Angeles-Imperial highway was projected more than ten years ago, and included in the State programme five years ago. Only an inadequate start has thus far been made on its construction, and there seems to be no definite assurance that the delay will not be continued for many years more.

The highway from San Diego to El Centro, Imperial county seat, is fairly well advanced toward completion. San Diego having been alert while Los Angeles was asleep. Motorists prefer to go from Los Angeles to Imperial Valley by the circuitous San Diego route because of the condition of the Los Angeles-Imperial road, and trucking between here and Imperial Valley is impracticable.

Of the 212 miles of highway between Los Angeles and Brawley, in Imperial Valley, 100.7 miles are completed. Of this total less than twenty-five miles was built by the State and the remainder by the counties. One stretch of about twelve miles between Brawley and Mecca, near Kane Springs, was built by the State. It is paved to a width of eight feet. The paving is rapidly deteriorating and in some spots is badly broken because of faulty protection of the roadbed from storm waters.

Of the three optional routes from Los Angeles, the one via Riverside has seventeen miles of paved highway constructed by the State, via Colton, two and one-half miles, via San Bernardino, twenty-three miles.

Under the bond issue of 1915, the highway from Los Angeles to Imperial Valley was provided for, contingent upon county co-operation and appropriation. Under the $40,000,000 bond issue of 1919, money for the highway is entirely provided for.

The bonds have been voted. The Los Angeles-Imperial highway has been definitely provided for in the State commission's programme. The people of Los Angeles county are awakening to the situation and insist that all (not merely a portion) of the highway be constructed with all possible speed. A lack of ready cash cannot be offered as an excuse for the Los Angeles County Supervisors are prepared to buy a sufficient quantity of the State highway bonds to build the highway.

In 1918, when the Capital Issues Committee refused permission to the State Highway Commission to sell bonds and proceed with highway work as a war issue it was made clear that the government did not, in that time of emergency, approve of the piecemeal construction programme of California. It was indicated, on the other hand, that a proposal to complete a trunk line or important lateral would be favorably received. The recent starting of work on the Yuma highway east of Holtville is a sample of the piecemeal tactics of the commission.

There is no valid excuse for delay in constructing the Imperial Valley highway or for stopping short of its complete construction. The completed highway will serve a more useful purpose and be more valuable in direct and indirect returns than almost any other highway in the State. Its speedy and complete construction will be in keeping with the spirit and letter of the State's highway programme, and with the wishes of the people who voted for the bond issues. Further needless delay will entail loss of money and will be in direct opposition to the expressed wishes of the people who voted for the bonds and who are paying the bills.

TECHNICAL MEN BACK HOOVER.

Engineers Squarely Behind Food Administrator.

Plan Formation of Branch of "Make President" Club.

"Country Needs Organizer," Says Former Associate.

Members of the National Association of Mining and Metallurgical Engineers, of which Herbert C. Hoover was recently elected president, will stand squarely behind the former Food Administrator, for President of the United States, declared members of the Joint Technical Societies of Los Angeles at a luncheon at the Broadway Department Store Cafe, yesterday.

George W. Wilson, a Stanford classmate of Mr. Hoover, was the principal speaker. He was introduced by Harry Hawgood, chairman of the Joint Technical Societies, who said that if Mr. Hoover is elected President it will not have been the first time an engineer has been so honored, "since our first President, surpassed by none, and equaled by few, was a member of the profession."

Following Mr. Wilson's address it was announced that at the next meeting steps will be taken to organize the local engineers into a branch of the "Make Hoover President" Club.

Mr. Wilson drew a verbal sketch of his old classmate, following the description with an account of Mr. Hoover's career, as a mining engineer in Australia and China.

"Among the many splendid qualities of this truly great man," he said, "perhaps I should mention first his untarnished integrity and next his power for organization, his judgment of human nature and his wonderful business ability. The capability of judging one's fellowmen is undoubtedly one of the greatest assets any one can possess in the field of business or politics. If there is one criticism I would make of President Wilson, it is his failure to judge correctly the honesty and ability of other men.

"It is doubtful if, in all the world, there is a better business man today than Herbert Hoover, and if this country ever had need of a business man in the White House, that time is now. The problems confronting this nation are business problems and are not to be settled by politicians. There is the income tax problem to be adjusted, there is the great industrial question, the merchant marine and a dozen other important questions and problems that will have to be settled—if ever settled—by a cool-headed business man and his able associates."

BURGER TO PLEAD.

Civil Service Commissioner Burger, who was indicted by the grand jury on a serious charge, will appear in Judge Reeve's court this morning to plead to the charge. Mr. Burger denies the charge. From the nature of the charges it is expected that the hearing, when the date is set, will be held behind closed doors.

LOTT CASE TAKEN UNDER ADVISEMENT.

WITNESSES FOR DEFENSE GIVE NEW VERSION OF SHOWER BATH INCIDENT.

Hearing of the charges brought against D. W. Lott, director of the Arroyo Seco Playground, by officers of the Arroyo Seco Rifle and Athletic Club, was completed yesterday by the Municipal Playground Commission and the case taken under advisement. James G. Levoy, of the City Attorney's staff, appeared as legal counsel for the commission.

One of the charges made against Mr. Lott was that he appeared naked in a shower bath where two girls were bathing. The testimony showed that the girls, one of whom was 9 years old and the other, 5, were using the boys' shower, their own being out of order, and that one was fully dressed, while the other had on a bathing suit, when Mr. Lott opened the door and put one foot inside, only to retire when he saw the girls.

W. M. Slauson, president of the club, which filed the charges, stated that he had no direct or personal knowledge of any of the charges. Witnesses were introduced regarding charges of familiarity between boys and girls, of which it was asserted Mr. Lott was aware, but there was contradictory testimony as to whether or not Mr. Lott had seen the incidents mentioned.

Regarding the rough handling of one boy on the playground, it was testified that this was in a case where a fight seemed imminent and Mr. Lott separated the combatants. M. J. Hotz, testified that he had seen Mr. Lott lose his temper on several occasions. Mr. Lott had ten witnesses to testify as to his proper conduct of the playground and as to his good character.

MAKE HARBOR LOAN.

Ways of Popularizing Port Bond Issue are Discussed Also.

Authorization was given by the City Council yesterday for another loan of $10,000 to the Harbor Commission, so that work may be prosecuted continuously on the construction of the seawall extending easterly from Fish Harbor. This will bring the city loans to the Harbor Commission over the $250,000 mark, and the entire sum is to be repaid out of the first sale of harbor improvement bonds.

Conferences were held yesterday between the Harbor Commissioners, members of the Council's Finance Committee and representatives of bond houses regarding the rate of interest the bonds should carry to command a ready sale. It is probable that $500,000 of the $4,500,000 bond issue authorized will be offered for sale within a short time, and city officials believe they will have no difficulty in securing competition for their purchase.

The programme for harbor development involves the expenditure of about $1,000,000 per year of the bond issue authorized.

ADD TO SALARY TOTALS.

The salary of the executive secretary of Mayor Snyder was raised by the City Council yesterday from $170 to $200 a month. The Council also created the position of executive clerk for the Fire Chief, placing the salary for the first year at $180 a month; second year, $190 per month and third and following years, $200 a month. This ordinance was adopted by a vote of five to four, Councilmen Criswell, Farmer Wheeler and Workman voting against it.

REFRIGERATORS
Should Be Bought Now

Our present stock was contracted for last year at the low prices and you can save money by buying your refrigerator now. Why delay and pay from a quarter to one-third more next month? Now you can save.

Refrigerator Sale
Buy Them Now at the Old Price and Save Money

High Class White Enamel Food Chamber $15 to $45

High Class Porcelain Food Chamber $50 to $75

Packed Free for Shipment

Garden Implements

The recent rains have been a great benefit and if you contemplate preparing a garden you must proceed at once while the ground is easily worked.

Big Garden Hose Special
A Good Garden Hose
[illegible] feet cut up in 50-foot lengths; 3/4-inch size. Made by Los Angeles Rubber Co. Guaranteed 1 year. Regular value 30c foot.
This week, per foot 15c
25 feet, coupled $3.75
50 feet, coupled $7.50

A Good Lawn Mower

The very best value in this city —14-inch size, 4 cutting blades, 8-inch wheels. Regular value $10.50. Our sale price, each $9.00
Also large variety high-class Mowers from $16.50 to $70.00.

GRASS SHEARS
Large variety to select from
9-inch size, each 60c
12-inch size, each 75c
Others up to ... $1.50 each

GARDEN RAKES
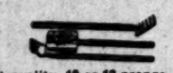
Best quality, 10 or 12 pronge. Regular value $1.00. Sale price now, each 75c

Pyrex Casseroles and Pudding Dishes for Baking

Everyone is or should be acquainted with Pyrex Glassware for baking. It is the most sanitary—most durable ware made and will not break in the oven if properly used.

PYREX GLASS

PYREX GLASS CASSEROLES
7½-in. round $1.75
8½-in. round $2.00
8½-in. oval. $1.75
9½-in. oval. $2.25
8½-in. Pie Plate 90c
9½-in. Pie Plate ... $1.00

PYREX GLASS PUDDING DISHES

7½-in. Diam. ... 90c
8½-in. Diam. $1.20
9½-in. Diam. $1.35
9-in. Bread Pan ... $1.00
10½-in. Utility Pan. $1.20

Apartment House Refrigerators

Two Styles Oak and White Enameled
12x17, each ..... $ 7.00
13x19, each 8.50
16x24, each 10.00

Savory Roasters

Can be had in plain finish, blue or white
15-in. plain finish, ea. $2.25
18-in. plain finish, ea. $3.00
18-in. blue finish, ea. $4.00
18-in. white fin., ea. $5.00

Traveler's Companion

Burns ever-ready canned heat. Can be had in several sizes from 50c to $2.00.
If you are going East you should have one to make your lunch.

Aluminum Ware

Best and most durable in the long run. Sauce pans, double boilers, coffee percolators.
Prices in the reach of all

Jantzen-Railsback Co.
242-246 So. Broadway Next to City Hall
A Great Store—Keeping Pace With a Great City
We Ship Goods to All Parts of the United States and Also to Foreign Countries

Better Teeth for Everybody

THE E. R. Parker System in Dentistry has done for the masses what old-style dentistry did for the few. It has made it possible for everybody to have their teeth skillfully cared for at prices they can afford to pay.

The work done by dentists using the E. R. Parker System is so good that it can be widely advertised. It is so good that it can be guaranteed. It is so good that, no matter what price you pay others, you can not be better satisfied.

Dr. Painless Parker

An important part of the E. R. Parker System is to educate the public about the benfits of good teeth and the dangers to health of bad teeth. This is right in line with the welfare work for better health now being done all over the country.

There are twenty-four dental offices where the E. R. Parker System is used by Registered Dentists, who comprise the largest and most successful organization in the world practicing dentistry. Under this System, examinations and advice are free to all.

E.R. PARKER SYSTEM

Registered Dentists Using the E. R. PARKER SYSTEM
706 So. Broadway

Dr. J. E. Strasser
Dr. D. H. Meeks
Dr. E. T. Wells
Dr. L. S. Graham
Dr. R. L. Young
Dr. N. N. Nicholson
Dr. H. S. Adair
Dr. J. O. Eaton

ORIGINAL PERFECT CREAM DOUGH-NUTS

On Sunday Miss Los Angeles Dares Propose

to the man she loves—but every day in the year she proposes to those who love their palates that they eat the original

PERFECT CREAM DOUGHNUTS

Why not serve them at the Leap Year Day festivities you've planned for tomorrow night and Sunday?—obtainable only at the

Original Perfect Cream Doughnut Shops
OPPOSITE ANGELES HOTEL
Sears and Poplin 307 West Fourth

DR. BOSWELL'S
CHIROPRACTIC ADJUSTMENTS
Will Eliminate the Cause of DIS-EASE

401-2-3-4 Severance Bldg.
105 West Sixth, Cor. Main.
Office, Main 344. Hours, 9 to 12, 1 to 5, 6 to 7.
Residence, Garvanza 18. Sundays, 9 to 12.
Clarence E. Boswell, D. C. Doctor of Chiropractic

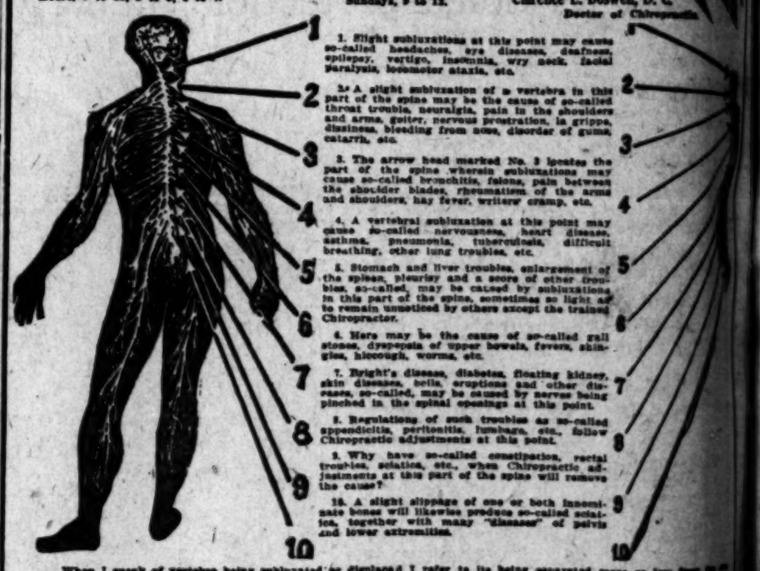

1. Slight subluxations at this point may cause so-called headaches, eye diseases, deafness, epilepsy, vertigo, insomnia, wry neck, facial paralysis, locomotor ataxia, etc.

2. A slight subluxation of a vertebra in this part of the spine may be the cause of so-called throat trouble, neuralgia, pain in the shoulders and arms, goiter, nervous prostration, la grippe, dizziness, bleeding from nose, disorder of gums, catarrh, etc.

3. The arrow head marked No. 3 locates the part of the spine wherein subluxations may cause so-called bronchitis, fatigue, pain between the shoulder blades, rheumatism of the arms and shoulders, hay fever, writers' cramp, etc.

4. A vertebral subluxation at this point may cause so-called nervousness, heart disease, asthma, pneumonia, tuberculosis, difficult breathing, other lung troubles, etc.

5. Stomach and liver troubles, enlargement of the spleen, pleurisy and a score of other troubles, so-called, may be caused by subluxations in this part of the spine, sometimes so light as to remain unnoticed by others except the trained Chiropractor.

6. Here may be the cause of so-called gall stones, dyspepsia of upper bowels, fevers, shingles, hiccough, worms, etc.

7. Bright's disease, diabetes, floating kidney, skin diseases, boils, eruptions and other diseases, so-called, may be caused by nerves being pinched in the spinal openings at this point.

8. Regulations of such troubles as so-called appendicitis, peritonitis, lumbago, etc., follow Chiropractic adjustments at this point.

9. Why have so-called constipation, rectal troubles, sciatica, etc., when Chiropractic adjustments at this part of the spine will remove the cause?

10. A slight slippage of one or both innominate bones will likewise produce so-called sciatica, together with many "diseases" of pelvis and lower extremities.

When I speak of vertebra being subluxated or displaced I refer to its being separated more or less from its above or below.

Ill health may continue in varying degree until the nerve pressure is adjusted away. I use only my hands for such adjustments, which I do in a manner that is no part of the teaching or practice of any other health [illegible] earlier origin than Chiropractic.

The Chiropractic adjustment, by restoring normal action to these nerves, supplies new life force to the various organs of the body. You owe it to yourself and family to investigate this wonderful science, and learn how you may obtain one week's course of adjustments free.

If you want the best in the Art, call and see me. Consultation and complete spinal analysis is free. Please bring this ad. It may mean health and happiness to you.

The High Price of Coffee

is turning the attention of many users to that wholesome beverage of coffee-like flavor—

INSTANT POSTUM

A trial usually results in a permanent change, and the health improvement which follows, adds to the satisfaction.

Same Price as Before the War

Made by Postum Cereal Company Battle Creek, Michigan

BETTER VALUES

Month Sale

Bee's

BROADWAY

ary 27th

Clarence E. Boswell, D. C.
Doctor of Chiropractic.

...at this point may cause ...ere disease, deafness, ...ronia, wry neck, facial ...ysis, etc.

...tion of a vertebra in this ...to the cause of so-called ...d pain in the shoulders ...ut prostration, in grippe, ...e nose, disorder of gums, ...

...marked No. 2 locates the ...storia substitutions may ...ess, pains between ...rheumatism of the arms ...r, writers' cramp, etc.

...ation at this point may ...soreness, heart disease, ...tuberculosis, difficult ...troubles, etc.

...e trouble, enlargement of ...d a score of other dis...e caused by subluxations ...on, sometimes so light as ...others except the trained ...

...cause of so-called gall ...per bowels, fevers, skin...etc.

...diabetes, floating kidney, ...eruptions and other dis...e caused by nerves being ...pressings at this point.

...ach trouble as so-called ...h, flatulence, etc., follow ...se at this point.

...ted constipation, rectal ...when Chiropractic ad...of the spine will remove ...

...of one or both insomni...produce so-called sciat...by "disease" of pelvis ...

...to its being separated more or less from the one ...is adjusted away. I use only my hands to make ...ing or practice or by any other health force of a...

...nerves, supplies new life force to the weakened ...wonderful science, and learn how you may e...

...complete spinal analysis is free. Please write

of Coffee

ttention
to that
erage of
or—

OSTUM

esults in
nge, and
ovement
dds to
n.

re the War

ttle Creek, Michigan

NEWS ITEM

Eastern dispatch states 10% of all petroleum produced is converted into lubricating oil. About 40,000,000 barrels of lubricating oil were manufactured during 1919.

MT. DIABLO MASCOT OIL CALIFORNIA PETROLEUM PFD.

An interesting analysis of any of the above active issues will be sent free upon request.

Private Wire Service With San Francisco, New York and Other Markets

For information call 60151, Station 4
For quotations, call 60151, Station 6
Prompt and Efficient Service

A.W. COOTE
STOCK AND BOND BROKER
MEMBER
OF ANGELES STOCK EXCHANGE
SAN FRANCISCO STOCK EXCHANGE
PRIVATE WIRE TO NEW YORK MARKETS
MAIN 8151 614 S. SPRING ST. HOME A4117
ONE BEACH OFFICE — 237 E. FIRST ST

California Petroleum Preferred

Seven per cent. Cumulative yields around 10% at present market. All past dividend requirements have been met, and financial statement of Company indicates stock is a reasonably safe investment. Listed on New York Stock Exchange.

Descriptive Circular Mailed on Request.

Jno. O. Knight & Co.
Stocks—Bonds
411-414 Van Nuys Bldg.
Members Los Angeles Stock Exchange
Telephone 10234

MAKING OUT YOUR INCOME TAX STATEMENT

Consider how much trouble you would save by investing in CORONAN IRRIGATION DISTRICT BONDS. You would receive an income of 5½% absolutely free from income tax, need make out no bothersome slips in collecting interest coupons, and greatly simplify your income tax statement.

Particulars upon request.

Howard G. Rath Company
Established 1910.
INVESTMENT SECURITIES
Members L. A. Stock Exchange
Security Bldg., Los Angeles.
Telephone 60064.

RANGER REFINING COMPANY

is a manufacturing plant producing petroleum products.

It has 60 tank cars and a ready market for all its products. Financial statement furnished upon request.

WILSON, LACKEY & COMPANY
Stock and Bond Brokers
Established 1914
Orders Executed All Exchanges
414 I. W. Hellman Bldg.
Los Angeles. Main 8751.

Guaranty TRUST & SAVINGS Bank
BONDS — TRUST — COMMERCIAL
BONDS Phone 10312
SPRING AND SEVENTH

Home Service Company Preferred Stock Paying 8% Has Never Missed a Dividend
R. B. MORRIS
Central Bldg. Broadway 4778

We have several first mortgage

BONDS

of excellent investment value which we will be glad to see you about.

Robert Marsh & Co., Inc.
300 Marsh-Strong Bldg.
Bond Dept. Phone 8415

BONDS BELOW PAR

When high-grade bonds that ordinarily sell at a premium can be bought at a discount, or at par, it certainly is a good time to purchase same.

We, at the present time, have a few bonds that are selling on an especially attractive basis, due to the existing market conditions.

Prices and full particulars will be given upon request.

BOND & GOODWIN
Members of New York Stock Exchange
Title Insurance Building
Telephone Broadway 75
BOSTON CHICAGO PHILADELPHIA SEATTLE
NEW YORK SAN FRANCISCO MINNEAPOLIS PORTLAND

DAILY TRADE TALK.

Credit Inflation; Los Angeles is Sixth in Building; Stocks Stronger.

BY CHAPIN HALL.

Credit inflation has nearly reached its limit, according to Frank Vanderlip. There has been a growth of $4,500,000,000 in banking resources since the signing of the armistice. This inflation, in the opinion of Mr. Vanderlip, has been the basis of the high cost of all commodities and of social and industrial unrest. The spirit of speculation is engendered by rising credit inflation. "Our Federal Reserve system isn't quite against the wall yet," he said. "Today the average credit expansion is 44 per cent. In New York it is under 40 per cent. The law permits 35 per cent. But the New York Federal Reserve Bank is the weakest of the twelve, and it has been necessary for that district to borrow $50,000,000 from the West."

Several months ago we were told by the Attorney-General, speaking presumably as the mouthpiece of the White House, that prices, and especially food prices, would be brought down. This appealed to every one who eats. Let us see what has happened:

The Department of Labor takes the average retail price of staple foods in 1913. That average, therefore, is par, or in the index 100. This par figure will compare with 133, the average at the end of March, 1917, just before we went into the war, and 181, the average at the end of October, 1918, eleven days before the armistice.

With these facts in mind we can study the screen and get the picture of the progress of the battle. Here it is:

Average retail prices in 1919:

January	185	July	190
February	172	August	192
March	175	September	188
April	182	October	188
May	185	November	192
June	184	December	197

Howard E. Figg of the National Retail Dry Goods Association defends the retailer from the charge of profiteering, and places the burden for the skyrocketing of costs on the excess profits and luxury taxes. "Profiteering," he says "is the least of the elements entering into the high cost of living, and in my opinion there are six causes for the increase in living costs. They are increase in volume of money and credits, increase in wages, lessened world production, increase in distribution and production costs, extravagance and speculation and, last and least, profiteering."

Thrift, in his opinion, is the best means of restoring normal times and normal prices, but all these things will avail little unless labor will bend its back and increase the production of practically everything.

Los Angeles Building.

Los Angeles ranked sixth of the cities of the United States in building activity in 1919, being exceeded only by New York, Chicago, Detroit, Philadelphia and Cleveland. The figures, the highest on record, are $28,253,619 and exceed those of San Francisco by just 100 per cent. Cities like Pittsburgh, Boston, Kansas City, Minneapolis and New Orleans fail to make anything like the showing Los Angeles made. The total building costs in the fourteen leading cities of the country for the year was $711,000,000, as compared with $211,000,000 in 1918 and $422,000,000 in 1916, the best preceding year. The increase in the cost of construction varies with the type of project. It is somewhat more than 80 per cent. for a high-grade steel skeleton office building, and somewhat less than 50 per cent. for dwelling houses and other buildings where the metal group of materials is not so largely represented.

Mines Pay the Taxes.

In Arizona nearly 60 per cent. of the State's taxation is borne by the mining industry, which has a gross assessment of $496,262,861. There has been a gradual percentage increase since 31 per cent. was assessed in 1912, the first year of Arizona's Statehood, except that in 1916 there was a slump of 12 per cent. In 1913 the mines' assessment was $145,000; in 1914, $140,458,000; in 1916, $216,978,000; in 1917, $393,421,000, and in 1918, $491,679,000. The assessment at the present time is based upon a production record and surface valuations.

STOCKS.

Los Angeles Stock Market.

There was a decided improvement yesterday in the tone of the market. This was not only a reflection of the better conditions in New York, but also of the growing optimism among those who deal in speculative and semi-speculative issues, that the worst of the recent break is over. The oil stocks felt the stimulus especially, and nearly all of the leaders registered prices above Wednesday's close. As evidence that the public is getting back into action the smaller priced stocks were especially active.

National Pacific was the feature of the day in oils, showing a seven-eighths increase over the preceding day and closing in strong demand at 14 7-8 cents, with many large orders unfilled. The total transactions in this issue amounted to 71,000 shares. Associated opened strong at $110 and moved up gradually to a close at $111, a number of large blocks changing hands at that figure. General Petroleum recovered from its extreme weakness on Wednesday, and was in demand late in the day at $128.50. Midway Northern registered a considerable advance with sales at 60 cents.

Republic Petroleum made fractional gains from Wednesday's low price, selling at 37 3-4 cents, a few small offerings being made near the close at 38. In the Midway district it is announced that this company will bring in well Nos. 26 and 27 in a few days. Other development work is going forward. Additional leases recently acquired give the Republic 700 acres in this field, upon which they have eighteen producing wells of their own and twenty-four from which royalty is received. In the Newhall district six new derricks are up. The company expects to soon have seven producers, with two new wells to be brought in soon. In the Richfield district six leases are rapidly being proved up. Arrangements are being completed for installing a camp and starting drilling operations.

The Union Oil market was unchanged at $174.50, and Union of Delaware was in fair demand slightly above the $30 level.

Mines were in good shape. United Eastern held steady at $3.80. Telluride showed a three-point gain, selling as high as 24 cents. Gold Dust was also up and in strong demany at 15 cents. Liberty Bonds continued to sag and showed great weakness. The first 3½'s showed the greatest decline, selling as low as $94.12½. The volume of sales was large. The market here was a sympathetic reflection of New York.

Buying was general throughout the oil and mining list, investors evidently realizing that in spite of the upset condition of the market the impending shortage of both crude oil and gold bargain prices. The at the present bargain prices. The trend is toward new development, and accordingly the smaller companies with plenty of room for expansion are just now having the call.

Industrials were unusually active. Edison common was absorbed in large blocks at $87 and was wanted at that figure at the colse. Sales of California Delta were recorded at $60, while Union Sugar changed hands at $53.25. Los Angeles Investment was around 92 cents.

Wanted, More Gold.

With the beginning of deflation, and with the export movement of gold well under way, attention is being given to the necessity for a greater production of the precious metal which, while it may be the root of evil, is also the root and foundation of our monetary system.

(Continued on Tenth Page.)

LATEST NEWS OF FOOD PRICES.

Meat Prices Have Reached Their Peak, Packer Says, and will go Down.

That meat prices have reached their peak for the year, and from now on the trend should be downward, was the opinion expressed yesterday by H. J. Hauser, manager of the Hauser Packing Company. The recent rains have been of great value to the grazing and hay producing districts of Southern California, said Mr. Hauser, and feed will soon be cheaper and more plentiful. In April or May, providing the present expectations of the meat packers are realized, prices should take a decided drop to lower levels.

Referring to the statement made recently by Atty.-Gen. Palmer, to the effect that wholesale prices of meat had been declining for the past six months, and that it was now up to the retailer to bring his prices down, Mr. Hauser stated that under present conditions there was no responsibility for the present high retail prices so far as the packer is concerned. If the consuming public will be reasonable, and await developments, he says, prices will react to a more normal level, with an increasing supply of cheaper meat during the coming warmer months.

LATEST PRICES ON BUTTER AND EGGS.

LOS ANGELES, Feb. 26.—Butter, creamery extras, Produce Exchange closing price, 66½ per lb.

Eggs—Fresh extras, Produce Exchange closing price, 38 per doz.; case count, Produce Exchange closing price, 37 per doz.; pullets, Produce Exchange closing price, 36 per doz.

Cheese—California flats, 28 per lb.

SAN FRANCISCO, Feb. 26.—Butter, prime first, 62. Eggs, fresh extras, 45; firsts, 42. Cheese, unchanged.

NEW YORK, Feb. 26.—Butter, easy; creamery, higher than extras, 65¾@66; extra, 65; firsts, 58@64; packing stock, current make, No. 2, 38½. Eggs, firm; fresh gathered extra first, 60; do. firsts, 58@59. Cheese, irregular; State whole milk twins held specials, 29@29½; others unchanged.

CHICAGO, Feb. 26.—Butter, lower; creamery, 49@64½. Eggs, receipts, 9499 cases; unchanged.

KANSAS CITY (Mo.) Feb. 26.—Butter, unchanged. Eggs, firsts, 2 cents higher at 50; case lots, 45 cents higher at $14.70. Poultry, higher; hens, 34; roosters, 15@25; broilers, 38.

MARCH COTTON UP 10 POINTS AT NEW YORK.

LIGHT DELIVERIES STRENGTHEN MARKET; ONLY 7500 BALES CERTIFICATED.

[EXCLUSIVE DISPATCH.]

NEW YORK, Feb. 26.—The cotton market showed renewed strength and closed at an advance of 10 points on March but generally 6 to 20 points lower. There are now less than 7500 bales of cotton certificated in the local stock market of which it is said 1500 are sold for export. As far as generally known little or no cotton is heading in this direction for delivery. Exports today, 31,000 bales, making 4,313,221 bales so far this season. Port receipts, 18,883 bales. United States port stocks 1,442,300 bales.

Futures:

	Open.	High.	Low.	Close.	Previous close.
March	37.60	37.80	37.35	37.54	37.37
May	35.10	35.45	34.92	34.97	34.90
July	32.65	32.95	32.40	32.57	32.50
October	30.55	30.78	30.18	30.36	30.30
December	29.90	30.20	29.70	29.85	29.80
January	29.75	29.90	29.35	29.55	29.45
Spot				29.85	
New Orleans—					
January					30.24
March	34.50	34.68	34.33	34.42	34.25
May	35.61	35.75	35.21	35.36	35.25
July	33.25	33.37	32.89	33.11	33.00
October	30.77	30.76	30.21	30.14	30.04
December	29.85	30.00	29.40	29.79	29.64

SPOT COTTON.

[EXCLUSIVE DISPATCH.]

NEW YORK, Feb. 26.—The local market for spot cotton was quiet, down 25 points to 29.85 cents for middling upland; sales, none.

Southern spot markets: Galveston, 41.50 cents; New Orleans, 40.05 cents; Augusta and Little Rock, 39.50 cents; Houston, 40 cents; Memphis, 39 cents.

FINANCIAL.

OFFICE OF THE TIMES,
Los Angeles, Feb. 27, 1920.

Bank clearings yesterday were $15,621,365.68 an increase of $6,928,429.28, as compared with corresponding day in 1919.

	1920.	1919.	1918.
Monday—Holiday.			
Today	$11,446,350.25	$6,732,454.24	$4,781,568.97
Wed'day	17,883,473.18	9,000,225.74	5,765,089.31
Thursday	15,621,365.68	5,691,936.40	5,196,568.06

LOCAL STOCK EXCHANGE.

[Following were the closing prices and sales, as posted yesterday at the Stock Exchange, ground floor, I. W. Hellman Building.]

BANK LIST.

	Bid.	Asked.
Citizens' National Bank	$305.00	....
Commercial National	185.00	....
Farmers' & Merchants' Nat.	....	312.00
First National	....	490.00
Guaranty Tr. & Sav.	....	250.00
Hibernian Savings Bank	175.00	....
Home Savings Bank	190.00	200.00
Merchants' National	185.00	196.00
Security Tr. & Sav. Bank	....	310.00
Union Bank & Trust Co.	137.50	150.00
U. S. National Bank	160.00	....

BOND LIST.
(With Accrued Interest.)

	Bid.	Asked.
Associated Oil Co.	99	101
Corona Power & W. Co.	99	100
Edison Elec. Co., 1st Refg.	99½	98
Home Telephone Co.	84	....
Home Tel. Co., 1st Refg.	82	86
Huasteca Pipe Line	75	....
L. A. Gas & Elec. Co.	....	96
L. A. Pac., 1st Con. Mtge.	....	85
L. A. Pac. Ry., 1st Refg.	....	87
L. A. & Pasadena Elec. Ry.	....	95
L. A. Railway Co.	74½	....
L. A. R. Corp. 5s	58	....
L. A. Traction Co. 5s	50	60
Mission Trust & R. Co.	98	101
National Co. of California	77	....
Pacific Electric Ry. Co.	69½	70
Palmer Union 6s	55	80
Pasadena Home T. & T. Co.	....	98
Prod. Transportation Co.	99¼	....
S. Monica H. T. & T. Co.	41	....
Union Oil Co.	92	95
Union Transportation Co.	97	....
Visalia Water Co.	99	101

LIBERTY BONDS.
(With Accrued Interest.)

	Bid.	Asked.
1st Liberty 3½s, 1947	90½	....
1st Liberty Conv. 4s, 1947	89⅞	....
1st Liberty Conv. 4¼s, 1918	90⅛	....
2nd Liberty 4s, 1927	89⅜	....
2nd Liberty Conv. 4¼s, 1918	89⅝	....
3rd Liberty 4½s, 1928	92⅜	....
4th Liberty 4¼s	90½	....
5th Victory 4¾s	97¾	....

INDUSTRIAL LIST.

	Bid.	Asked.
California Delta Farms	$ 59.00	$ 61.00
California Hospital	60.00	....
California Packing com.	75.00	....
Consolidated Realty Co.	70.00	....
Globe Gr. & Mill Co.	....	195.00
Globe Gr. & Mill pfd.	....	97½
Goodyear T. & R. pfd.	99.75	100.00
Goodyear Textile Mills	98.00	99.00
Hawaiian C. & S. Co.	99.00	99.00
Hutchinson Sugar P. Co.	29.00	31.00
L. A. Athletic Club	6.00	14.00
L. A. Brewing Co.	.90	....
L. A. Investment Co.	91½	....
Occidental Life	....	150.00
Pacific Mutual Life	500.00	....
S. Joaquin L. & P. pfd.	....	73.00
S. Joaquin L. & P. com.	9.00	....
S. Cal. Edison pfd.	101.00	....
S. Cal. Edison com.	87.00	87.25
S. Cal. Iron & Steel Co.	95.00	150.00
Sun Drug Co.	.95	....
Title I. & Tr. Co.	180.00	....
Union Sugar Co.	54.00	56.00

OIL LIST.

	Bid.	Asked.
Amalgamated Oil	$ 95.00	$100.00
American Crude Oil	.37	.38
Associated Oil	110.00	110.50
Brooklyn Oil	.32	....
Central	....	.50
Continental Oil	.10	....
Enos Oil Co.	.06½	.07½
Fullerton Oil	....	3.75
Gen. Pet. com.	128.50	140.00
Jade Oil Co.	.17	.17½
Mascot Oil Co.	2.30	2.34
Midway Northern	.59½	.60
Mt. Diablo	1.53	1.54
Nat. Pac. Oil Co.	.14⅞	.15
New Penn. Oil Co.	.02	.02½
Olinda Land	.20	....
Palmer Union pfd.	.20	....
Palmer Union com.	.60	.68
Premier Oil Co.	.45	....
Republic Pet. Co.	.37½	.38
Rex Ranch Co.	.50	....
Union	174.50	175.00
Union of Delaware	30.50	30.75
United Oil Co.	.70	....
Victor Oil Co.	....	.31
West Side Gold	119.00	136.00
White Star Oil Co.	.03½	.07

MINING LIST.

	Bid.	Asked.
Oatman District—		
Arizona Tom Reed	$ .01	....
Adams Mining	.01¼	$ .02
Argo Mines	.11	....
Big Jim	.08¾	.09¼
Black Range	.01	....
Boundary Cone	.01	....
Gold Dust	.15	.16
Gold Ore	.05	.05½
Gold Road Bonanza	.02	.02¾
Lexington Arizona Mining	.08	.30
Liberty Bell	.03	.04
Nellie Mining	.04½	.05
Oatman United	.01¾	....
Sunnyside	.04¾	.05
Telluride	.20	.25
Tom Reed	1.65	1.70
United Eastern	3.78	3.80
Other Districts—		
Black Hawk Tungsten	.05	....
Bonanza Mining	.14	....
Divide syndicate	.05½	....
Gold Reef	.11	....
Hecla Mining	4.25	4.30
Natomas Company	14.00	....
Ore Ahigo	.03	.04
Richmond	.10	.19
Virginia Louise	.09	....
Yellow Pine	1.17½	....

SALES.

Morning session: 10 Associated Oil at 110.00; 10 do. at 110.50; 10 do. at 110.12½; 20 do. at 110.00; 10 General Petroleum at 127.00; 50 Gen. Pet. rights at 3.50; 20 Goodyear pfd. at 100.00; 5000 Gold Ore Mining at .05; 2000 Gold Dust at .13; 1000 do. at .13¼; 1000 do. at .13½; 1000 do. at .14; 500 Int. Investment at .92; 1000 do. at .93; 1 $100 1st Liberty Loan 3½s, 1947, at 94½; 1 $100 do. at 94¾; 1 $500 do. at 94¾; 1 $1000 2nd Liberty Loan 4s, 1927, at 90¾; 2 $500 do. at 90¾; 5 $100 do. at 90¾; 2 $100 do. at 90⅝; 1 $50 do. at 90⅝; 1 $500 2nd Liberty Loan Conv. 4¼s, 1918, at 90⅝; 2 $100 do. at 90⅝; 1 $50 do. at 90⅝; 7 $100 2nd Liberty Loan 4¼s, 1918, at 90¾; 2 $50 do. at 90¾; 1 $500 do. at 90⅝; 1 $50 do. at 90⅝; 1 $1000 4th Liberty Loan 4¼s at 90⅝; 1 $500 do. at 90⅝; 3 $1000 do. at 90⅝; 8 $100 do. at 90⅝; 8 $100 Victory Bonds at 97½; 3 $50 do. at 97¾; 1 $500 do. at 97¾; 1000 Midway Northern at .60; 1000 do. at .61; 1000 National Pacific Oil at .14⅝; 10,000 do. at .14⅜; 5000 do. at .14⅝; 13,000 do. at .14⅞; 1000 Republic Pet. at .38; 1000 do. at .37⅞; 10 S. Cal. Edison com. at 86.75; 65 do. at 87.00; 1000 Sunnyside at .04½; 1000 Telluride Mining at .23; 1000 do. at .25; 1000 do. at 5.10, at .24; 2000 do. at .24; 100 United Eastern at 3.80; 10 United Oil at 31.50 Union Oil of Delaware at 30.25; 20 Union Oil at 174.50

Informal: 20 Associated Oil at 109.00; 10 General Petroleum at 127.00; 30 Gen. Pet. rights at 3.50; 100 do. at 3.75; 3000 National Pacific Oil at .14⅜; 100 Union Oil of Delaware at 30.25; 60 Union Oil at 175.00.

Afternoon session: 1000 Argo Mines at .12; 20 Associated Oil at 111.00; 100 do. at 110, at 111.00; 4000 Big Jim Cons. Mining at .04; 15 Cal. Delta Farms at 60.00; 6 Gen. Pet. rights at 3.50; 1 do. at 4.50; 5000 Gold Dust at .15; 1000 Gold Ore Mining at .05; 1 Goodyear pfd. at 100.00; 10 do. at 99.75; 10 Goodyear Textile at 98.00; 1 $50 2nd Liberty Loan 4s, 1927, at 89¾; 5 $100 3rd Liberty Loan 4¼s, 1928, at 92¾; 12 $100 4th Liberty Loan 4¼s at 90⅝; 1 $500 do. at 91; 2 $1000 Victory Bonds at 97⅞; 10 $100 do. at 97¾; 1 $50 do. at 97¾; 28 $100 do. at 97¾; 2 $50 do. at 97¾; 500 Mascot Oil at 2.34; 100 Mt. Diablo at 1.54; 18,000 National Pacific Oil at .14⅜; 2000 Olinda Land (old) at .20; 500 Republic Pet. at .37⅞; 10 S. Cal. Edison com. at 86.87½; 2000 Telluride Mining, 6, 5, at .24; 1000 do. at .24; 50 Union Oil at 174.50; 10 Union Oil of Delaware at 30.25; 15 do. at 30, at 30.50; 1000 United Eastern at 3.80; 1000 United Oil at .71½; 500 do. at .72½; 100 do. at .73; 2200 do. at .70.

PRODUCE MARKET FIRM; PRICE CHANGES FEW.

LETTUCE SHIPPERS URGE BUREAU OF MARKETS TO AID DISTRIBUTION.

Firmness for nearly all varieties of offerings characterized yesterday's trading on the local produce market. Light country offerings were balanced by a moderate buying demand from peddlers and retailers, with the result that prices showed little tendency to fluctuate during the course of the session. Closing quotations on most of the offerings corresponded closely with those of the preceding day's market.

Celery slumped sharply on account of the poor quality of the arrivals. Comparatively little stock is available at the present time, since the peak of the season is well past, but with the majority of the receipts below standard, prices continue on the downward trend. Best stock yesterday was moving at prices ranging from $4.50 to 5.00 per crate, with the lower figure ruling for most of the sales. There was no celery moving at prices as high as 8.50 per crate, the quotation of Wednesday's market. Peas declined a cent per pound under heavy arrivals from the country and by express, yesterday's market for this commodity being 8 to 10 per pound. Tomatoes were also lower, with demand very weak. By the sack quotations ruled from 3.25 to 4.00 per sack, a decline of 25 on the lower range.

The lettuce market recovered slightly yesterday, sales of the poorer stock being made at prices ranging from 40 to 50 per crate, an increase of 15. Fancy stock, however, was unchanged. Carrots firmed up under a somewhat more active demand, the lowest quotation yesterday being 1.40 per sack, as compared with 1.30 of the preceding day's market.

In the shipping market the situation was practically unchanged. Present indications, however, point to an active lettuce market in the near future. Shipments to eastern markets are beginning to pick up, and the peak of the movement, particularly the movement from the Imperial Valley, is expected within the next two or three weeks. Imperial Valley lettuce growers, however, have sent a telegram to the Bureau of Markets at Washington urging that a representative of the Bureau of Markets be sent to the Imperial Valley for the next two or three weeks for the purpose of assisting in the distribution of the maturing lettuce crop. Both growers and shippers, said the telegram, have lost heavily during the past two weeks, and if the distribution of the crop is not properly effected, the lettuce market will be broken, which will prove disastrous to many shippers and growers. Accurate carlot shipment information, and diversion data, it is said, will do much toward forestalling a break in the market.

DAILY MARKET REPORT.

APPLES—One car California arrived. California: Ballodeers, loose, $@3 per lb.; 2.00@2.25; Hellisons, 2.00@2.25; White Pearmains, 2.25@2.85; 40@6 per lb.; Yellow Newtown Pippins, 4 per lb., 2.00@2.25; 2½-tier, 2.25@2.50; 40@6 per lb.; Winesaps, 3.00@4.00; 5@7 per lb.; Delicious, 2.50@3.50; fancy, large sizes, 2.50@4.00; 5@7 per lb.; Rosters, fancy, 2.25@2.50; Romes, 2.50@3.25; Arkansas Blacks, 3.50@3.75; Greenings, 2.25@2.50. Northern Oregon and Washington: Spitzenberg, fancy, 3.00@3.25; choice, 2.50@2.75; per lb.; Delicious, fancy, 3.25@3.50; fancy and choice, 2.75@3.00; loose, 6@8 per lb.; Winter Bananas, loose, 5@6 per lb.; Arkansas Blacks, 2.75@3.25; loose, 5@6 per lb.; Pippins, 3.50 box; Jonathans, 7½@8 per lb.; Arkansas Blacks, 2.50 box; 8 per lb.; Ben Davis, 1.75 box; White Winter Pearmains, 3.00 box; Winesaps, 2.75 box; 7½@ per lb.; Black Twigs, 2.50@2.75 box.

ARTICHOKES—Per dozen, 1.50@1.75.

BANANAS—7 cars arrived. Per lb., 8@8½, mostly 8½; red bananas, 9 per lb.

BEETS—Scarce. Per dozen bunches, 40@50; per lb., 4@5; sacks, 3.00@3.50.

BRUSSELS SPROUTS—Per lb., 10@12; poorer low as 7; best shipping stock, 15@17, mostly 15.

CABBAGE—Market weak. Per lb., 2@3½; per crate, mostly 2.00@2.50; some best, 3.00@3.50; poorer, 1.75@2.00 crate; sacks, mostly 3.00@3.50; red cabbage, 4@5 per lb., mostly 5.

CARROTS—Per dozen bunches, 30@40; per lb., 1½@2; sacks, best, 1.20@1.75; others, 1.00@1.25.

CAULIFLOWER — Market stronger, supplies scarce. Local stock, per dozen, best, 1.00@1.25; fancy crates, mostly 2.00@2.50; other, low as 1.85.

CELERY—No carlot arrivals. Local and northern, per dozen bunches, 1.40@1.65; poorer, low as .60; crates, 5.50@6.00; fancy shipping stock, 7.00@8.00.

CUCUMBERS—Hothouse, wide range in price, 1.00@3.50 per dozen, according to size.

GARLIC—Per lb., 40@45.

GRAPEFRUIT—No carlot arrivals. California and Arizona, per box, 3.00@3.50, mostly 3.50@4.00. Local, 2.00@3.00 per box.

LEMONS—No carlot arrivals. Market strong. San Fernando Valley stock, fancy packed, 6.25@5.50; loose, wide range in price, 3.50@4.75; choice, 2.50@3.00; local stock, packed, 3.00@3.50; loose, 2.00@2.25; 2@3 per lb.

LETTUCE—Local stock, market weak. Per dozen, 25@35, mostly 25@30; crates, wide ranges in quality and condition, 75@1.00; poorer, low as 40@50.

ONIONS—No carlot arrivals. Demand and movement slow; market weak. Homegrown and Stockton, White Globes, per crate, mostly 4.75; Yellows and Browns (Lompoc stock), 5.00@5.50; Stockton district, 4.50@5.00; lugs, 1.75; per lb., 6@7.

ORANGES—No carlot arrivals. California navels, 3.75@5.25 box; local stock packed, 3.50@4.25; loose sizes low as 2.00@3.00.

PARSNIPS—Lugs, 80@1.25; sacks, 3.25@3.50; per dozen, 40@50, mostly 40@45.

PARSLEY—Per dozen, 20@25.

PEARS—Winter Nellis, per lb., 6½@7½; per box, 3.00@3.50.

PEPPERS—No carlot arrivals. Local stock: Bells, mostly 15@20 per lb.; poorer, 12@15; chiles, best, 18@20; Floridas, bells, 30@40 per lb.; chiles, 30@45.

POTATOES—3 cars California, 7 cars Idaho arrived. 20 cars on track. Market strong. New stock, Stockton Burbanks, special brands, 6.00@6.50; fancy, 5.25@5.50; Burbanks, 5.00@5.50; bakers, 6.00; local stock, lug boxes, 1.75@1.80; 100-lb. sacks, mostly 6.00.

RHUBARB—Local stock, scarce, mostly 1.50@2.25 box.

SPINACH—Per dozen, 20@25.

SWEET POTATOES—Market strong; lugs, 1.50@1.65; per cwt., mostly 4.25@4.50; few best high at 5.00.

TANGERINES—No carlot arrivals. California stock, 6.00 per box, mostly 5.

TOMATOES—No carlot arrivals. Market weak. Mexicans, crates, best, 2.00@2.25; lugs, fancy, 2.00@2.50; original, 1.75@1.85; poorer, 1.00 and up; per lb., poor condition, 6@8.

TURNIPS—No carlot arrivals. Per dozen, 50@60; per sack, 2.50@4.00.

POULTRY—Prices to producers:

Hens, 3 lbs. and under, per lb.	$ .35
Hens, 4 lbs. and up to 5¼ lbs. per lb.	.37
Hens, 5¼ lbs. and up, each per lb.	.37
Hens, colored, 4 lbs. and up, each per lb.	.35
Broilers, 2 lbs. each, per lb.	.40
Broilers, over 1½ lbs. and up, each per lb.	.44
Fryers, 2½ to 3 lbs., each per lb.	.40
Roasters, soft bone, over 5 lbs. and up, per lb.	.38
Old cocks, per lb.	.30
Caps, per lb.	.29
Ducklings, Pekins, 3½ lbs. and up, each, per lb.	.33
Ducklings, other than Pekins, 3½ lbs. and up, per lb.	.30
Old ducks, 3½ lbs. and up, each per lb.	.28
Geese	.23
Young Tom turkeys, 12 lbs. and up, each, per lb.	.44
Hen turkeys, dressed, 7 lbs. and up, each, per lb.	.41
Hen turkeys, 4 lbs. and up, each, per lb.	.39
Young Tom turkeys, dressed, 12 lbs. up, each, per lb.	.50
Old Tom turkeys, dressed, per lb.	.50
Old Tom turkeys, dressed, per lb.	.41
Squabs, 9 lbs. per doz. and under, per lb.	.47
Squabs, over 9 lbs. and up per doz., lb.	.47
Old pigeons, per doz.	1.00
Belgian hare, 3 to 3½ lbs. each, per lb.	.17

BULLS CONTROL CORN; CASH PRICES AT TOP.

THE LEADING PROFESSIONALS TURN; EXPECT LARGE BUSINESS; RYE WEAK.

[EXCLUSIVE DISPATCH.]

CHICAGO, Feb. 26.—Interest in corn is improving, to the detriment of trading in oats and rye.

The leading local professionals who have given their attention to other grains are now in corn and a large business is under way. Sentiment is mainly bullish on cash, the near futures and May, and mildly so on the distant deliveries. The difference between May and July is spreading and is the widest so far. Closing trades were at the top with cash corn 1@1¼ higher; the near-by deliveries, 1⅜@2; May, 1⅞, and other deliveries ⅞@1 higher. Oats lagged and May only gained ⅛, while July lost ⅛. Rye was weak and ⅝ lower.

Southwestern corn markets are following Chicago fairly, with gains of ⅝@2 on the near and ⅛@⅝ higher on the distant months. Oats were weak and ⅛@¼ lower at Minneapolis and Winnipeg at the last.

At the top May was up 7⅝ from the low of Tuesday and the market seemed to be left of the rut, as prices were the highest since late last August, with the exception of December 15, when sales were made at 1.58⅝. February sold at a new high on the crop and closed at 1.47¼, while March was 1.43¾.

Persistent selling of oats by traders who were going out of that grain into corn caused the market to make a poor response to the uptrend in the latter, and, while May was fractionally higher, barley was easier. Premiums in the sample market were unchanged at 6¾@7¼ over May for No. 3 white corn.

Corn—	Open.	High.	Low.	Close.
February	1.44	1.47½	1.45	1.47¼
March	1.44	1.43¾	1.43¼	1.43¾
May	1.30¼	1.37⅝	1.35	1.37⅝
July	1.29½	1.32⅝	1.29¾	1.31⅝
September	1.27¾	1.29¾	1.27¾	1.29¾
Oats—				
May	.80½	.82¾	.79¾	.80½
July	.72¾	.73	.72¾	.72¾

NEW YORK GRAIN MARKET.

[BY A. P. NIGHT WIRE.]

NEW YORK, Feb. 26.—Wheat, spot firm; No. 2 red, 2.03, f

PIONEER HOUSE

E. F. HUTTON & CO.

MEMBERS

New York Stock Exchange
New York Cotton Exchange
Chicago Board of Trade

218 W. Fourth Street, Home Phone 10266, Sunset Main 3170 — Hotel Alexandria, Home Phone F2610, Sunset Main 8080, Hotel Maryland Tel. Fair Oaks 68 — Pasadena—

Through Wires to Chicago and New York Without Relay

We Specialize in the Safest Form of Investments

THERE is nothing better under the sun than good first mortgages on productive real estate.

We sell them, issued in the form of Guaranteed First Mortgage Certificates. Both the principal and interest are guaranteed by us to be paid without expense or trouble to the holder. The business of the Mortgage Guarantee Company is similar to and is as conservative and safe as that of any savings bank.

Free from State and Municipal taxes.

Instrucfive folder sent on request.

MORTGAGE GUARANTEE COMPANY

Morgan Adams, President

Resources $14,000,000

626 South Spring Street, Los Angeles

Home 10707 — Main 6507

WRITE OR CALL FOR INFORMATION CONCERNING

GENERAL PHONOGRAPH CORP. 7s 1920-24
KENNECOTT COPPER CORP. SECURED 7s 1930
SPICER MANUFACTURING CORP. 6s 1920-24
SOUTHERN CALIFORNIA EDISON 6s 1944
SPICER MANUFACTURING CORP. 8% PREFERRED
J. C. PENNEY 7% CUMULATIVE PREFERRED
ALBERT PICK & CO. 7% CUMULATIVE PREFERRED
PACKARD MOTOR CAR CO. 7% CUMULATIVE PREFERRED
WILLYS-OVERLAND NON-CONVERTIBLE 7% PREFERRED
LINCOLN MOTOR CO. CLASS A SHARES

Merrill, Lynch & Company

Members New York, Chicago, Detroit Stock Exchanges.
216 VAN NUYS BLDG. PHONE 63879

ARONSON & COMPANY

BONDS INVESTMENTS STOCKS

Herman W. Hellman Bldg.
Broadway 5750

BONDS STOCKS

ANDREWS & CO.

MERRIT BLDG.
Telephone 60715.

Branch Offices in Principal Cities

LOGAN & BRYAN

Members New York Stock Exchange, New York Cotton Exchange
Chicago Board of Trade

LOS ANGELES OFFICE, 210 West Seventh Street
L. N. STOTT, Resident Partner — DEWITT HARLOW, Manager

Audits — Tax Reports — Systems

KLINK, BEAN & COMPANY
PUBLIC ACCOUNTANTS
1020 Title Insurance Building
Los Angeles.

San Francisco — 60665—Main 3295. — Los Angeles

STEVENS, PAGE & STERLING
STOCKS AND BONDS
PRIVATE WIRES TO NEW YORK.

T. C. Stevens — James R. Page — E. C. Sterling

61873—Pico 3070 — 410 Van Nuys Bldg.

A. H. CRARY & CO.

MEMBERS CHICAGO BOARD OF TRADE
Stocks, Bonds, Grain, Cotton
DIRECT PRIVATE LEASED WIRE.

65304 — 119 W. Fourth St., Los Angeles — Main 7559
129 WEST FIRST ST., LONG BEACH.

ESTLE INVESTMENT COMPANY
STOCK AND BOND BROKERS
Members L. A. Stock Exchange

61813. — 430 I. W. Hellman Bldg.

WM. CHEADLE BORCHERS
BONDS AND INVESTMENTS.

608-610 Trust & Savings Bldg. — Los Angeles, California.
Telephone Broadway 161.

E. N. HAM

Cash Paid for LIBERTY BONDS, W.S.S.
Allied Petroleum 95c. — Frank Oil 90c.
RICHFIELD UNITED ..... Cheap
436 I. W. HELLMAN BLDG.
124 West Fourth Street. — Phone 15804

E. L. McCormack & Co.
410 Van Nuys Building
Phone Pico 626.

Bonds and Stocks
Member L. A. Stock Exchange.

NEW YORK STOCK EXCHANGE

[BY A. P. NIGHT WIRE.]

NEW YORK, Feb. 26.—Stocks were unsettled again at the outset of today's trading, in consequence of the cuts in the dividends of low-priced copper shares. The market continued uncertain during the forenoon, but strengthened substantially later, when rails were in especial demand.

Almost the only features of weakness were the secondary or independent steels, in which further liquidation was precipitated, probably as a result of the very adverse annual statement issued recently by the Republican Iron and Steel Company.

There was sporadic selling also of leathers, shippings, metals and minor specialties of the several miscellaneous groups. This was more than offset, however, by the steady recovery of motors, oils, equipments and kindred shares from their acute depression of the two preceding sessions.

Foremost among the more extensive gains of the day were General Motors, the high-grade petroleums, Crucible Steel, Baldwin and American Locomotives, American Car and American International. Gross gains of two to thirteen points in these issues were shaded by realizing sales at the end.

Speculative or low-priced transportations again featured the buying of rails, but seasoned shares in the transcontinental, granger and trunk line divisions participated in the advance which extended from one to four points. Sales amounted to 1,000,000 shares.

Most of the day's news and developments relating to market values was favorable, if only in a negative sense. Time money was again deadlocked, but call loans were plentiful at 10 per cent., that rate ruling throughout against yesterday's maximum of 15 per cent.

Recurrent weakness of Liberty and Victory issues was the outstanding feature of the bond market, new low prices being established in all but a few of the groups. Rails and industrials rallied slightly and internationals were steady. Total sales (par value) aggregated $12,150,000.

Old United States bonds were unchanged on call.

STOCK QUOTATIONS IN NEW YORK CITY.

[Furnished by Logan & Bryan, Members New York and Boston Stock Exchanges, Van Nuys Bldg., Los Angeles.]

NEW YORK, Feb. 26.—Following are the closing prices, sales, and high and low quotations today:

Sales.	Stocks—	High.	Low.	Closing bid.
100	Ajax Tire	69	67¾	69
2,000	Alaska	2	1¾	1⅞
3,100	Atlantic Gulf & W. I.	142	137	139
1,500	Allis Chalmers	39⅝	38½	38½
200	Allis Chalmers pfd.	84¾	83	83⅝
600	Alloy Steel	43	42¼	42
500	Am. Agr. Chemical	80¾	80	80
500	Am. Beet Sugar	79	78	78
2,020	Am. Car & Fdy. Co.	127½	125¾	126⅝
100	Am. Car & Fdy. pfd.	115	115	115
5,300	Am. Can Co.	41¾	40	40¼
800	Am. Cotton Oil	41¾	40¾	41¼
2,100	Am. Ding Syndicate	12⅝	12⅜	12⅝
1,700	Am. Hide & Leather	20¾	20	20⅛
2,300	Am. Hide & L. pfd.	101¾	99	99½
400	Am. Ice Sec. com.	49	48	48
400	Am. Ice Sec. pfd.	59¾	58	57
9,100	Am. Intl. Corp.	90	87½	89¾
300	Am. Linseed	79¾	79	79
2,400	Am. Locomotive	87	87	86¾
100	Am. Locomotive pfd.	102	102	102
2,200	Am. Ship & Com.	26	25¾	25¾
2,400	Am. Smelting	49⅝	48¾	49
100	Am. Steel Fdy. pfd.	92¾	92¾	92¾
1,500	Am. Sweet. & Mfg. Co.	80¾	79¾	80
900	Am. Sugar	126	124½	125¾
200	Am. Sugar pfd.	119	119	119
1,800	Am. Tobacco	95	90½	90½
100	Am. Tel & Tel. Co.	97¾	96¾	97¾
8,600	Am. Tobacco Sec.	56¾	54⅝	56
900	Am. W. Paper pfd.	49	48	48
23,100	Am. Woolen	122	119¾	120¾
100	Am. Woolen pfd.			102½
100	Am. Zinc & Land	17	17	17
4,100	Anaconda	53¾	54¾	53¾
1,110	A. T. & Santa Fe	82½	81½	82½
3,500	Baldwin Locomotive	107⅝	104½	105
100	Baldwin Loco. pfd.	99	99	99
8,500	Baltimore & Ohio	36	33¾	34
100	Batt. & Ohio pfd.	47	47	47¼
900	Bethlehem Motors	21	19½	20
13,500	Bethlehem Steel "B"	83½	81½	83¼
4,600	Beth. Steel pfd Se.	110½	110	110
600	Booth Fisheries	10¾	10¾	10¾
600	Bosch Magneto	109¾	108½	108
100	Butte & Superior Cop.	24	24	24
100	Brooklyn R. T.	13¾	13⅝	13⅝
500	Cadillo Oil	32	31½	32
200	California Packers	84	84	84
400	Cal. Petroleum Co.	32¾	31⅝	32
2,700	Canadian Pacific	121⅞	119¾	121
3,500	Central Leather	79½	78¾	79
2,400	Cerro de Pasco	46	45¾	45¾
7,000	Chandler Motors	122	111	121
1,700	Chesapeake & Ohio	57	56¼	56¾
800	Chile Copper	16½	16	16
4,900	Chino Copper	23⅞	23¼	23
700	C. & O. W.	10	9¾	9¾
1,200	C. & O. W. pfd.	26	25¾	26
600	C. & N. W.	78	77	78
5,500	C. M. & St. Paul	39⅝	38¼	38¾
3,000	C. M. & St. Paul pfd.	57¾	54¾	57
300	Cons. Gas	98	97	97
300	Colo. Fuel & Iron	27⅞	27	27
300	Colorado Southern	24	23	24
400	Columbia Gas	55½	54¾	55
4,000	Columbia Graphophone	5¾	5¾	5¾
200	Consolidated Gas	77	77	77
200	Cont'l Candy	11⅜	10¾	10¾
200	Cont'l Can com.	79⅜	78	80
900	Cons. Textile Corp.	26	25½	25½
5,300	Corn Products	18¾	18	18⅜
300	Corn Products pfd.	104	103½	104
19,900	Crucible Steel com.	107⅞	101½	106
100	Crucible Steel pfd.	88¾	86¾	86¾
3,700	Cuba Cane Sugar	8¾	8¼	8¼
300	Cuba Cane Sugar pfd.	79½	79½	79½
200	D. & R. G.	7¾	7¾	7¾
4,600	D. & R. G. pfd.	15	15	15
1,100	Endicott Johnson	108¾	105	108
1,600	Erie	15¾	15¼	14½
1,900	Erie 1st pfd.	22⅝	21¾	22⅜
200	Erie 2nd pfd.	16½	16¼	15¾
2,600	Famous Players	71	67¾	69⅝
1,900	Fisk Tire & Rubber	26⅜	24¾	26¼
500	Gaston Williams	13⅝	13¼	13⅜
1,800	General Cigars	63	62¾	62
800	General Electric	158	156½	157
58,100	General Motors com.	244	232¾	241⅝
100	General Motors pfd.	18¾	18¾	18
4,100	Goodrich Rubber Co.	67¾	64¾	65¾
400	Goodrich Rubber pfd.	93¾	90	92
1,500	Great Northern pfd.	77	75¼	77
100	Greene Canaana			31½
1,800	Great No. Ore Ctfs.	36¾	35¾	36
200	Granby Copper	36	36	36
600	Gulf States steel	60¾	58	59½
600	Hupp Motors	13⅝	13¼	13⅝
100	Hassell Barker	52½	52½	54
8,800	Hudson Motor Car Co.	52¾	50½	51⅜
6,400	Industrial Alcohol	80¾	78¾	79
200	Int'l Harvester com.	116¾	115¾	115¾
2,300	Int'l Nickel	20¾	20¾	20¾
1,200	Int'l Paper	13⅝	13¾	13⅝
1,500	Inter-Met. Coms. Co.	4	4	4
600	Inter-Met. Coms. pfd.	15¾	12⅜	13¾
5,400	Int'l Mariner	30¾	30¼	30¾
1,800	Int'l Marine pfd.	82¾	79⅜	81¾
600	Interstate Calsban	18⅝	18⅜	18⅜
400	K. C. Southern	31¾	31¾	31¾
1,900	Kennecott Copper	28¾	28¾	28¾
2,400	Kelly Springfield com.	111⅝	108	110⅜
1,200	Keystone Tire Co.	27⅜	27	27
14,800	Lackawanna Steel	70	63	66
100	Lee Tires	50	23¾	23¾
1,300	Lehigh Valley	45¾	45	45
300	Lorillard Tobacco Co.	151	148	149
200	Loose Wiles Bis. Co.	48	48	48
16,000	Mex. Petroleum Co.	172	160¾	170
500	Miami Copper Co.	22	21¾	21¾
10,800	Middle States Oil	29¾	28	28¾
11,000	Midvale Steel	39¾	38¾	39
1,000	Minn. & St. L.	15⅝	14¾	15⅜
200	M. St. P. & S. M.	70¾	70	70
1,700	M., K. & Texas	9¾	9¼	9¼
900	M., K. & Texas pfd.	15⅝	14¼	15⅜
100	Montana Power com.	69	68	68
10,100	Missouri Pacific	20¾	19¾	20
2,100	Missouri Pacific pfd.	47	45	46¾
200	National Biscuit	111	110	111
100	National Biscuit pfd.	112½	112	112
1,100	National Enamel	99	96½	97
100	Nevada Con.	15	15	15
1,800	N. Y. Air Brake	103	101	101
4,000	N. Y. Central	72¾	69½	71⅝
28,100	N. Y., N. H. & H.	34⅞	32¾	33⅝
600	N. Y. Ont. & W.	25¾	25¼	25¼
100	Norfolk & Western	97	97	97
2,800	Northern Pacific	77¾	74½	77
4,400	Ohio City Gas	41¾	40¾	41¾
5,500	Oklahoma Producers	7¾	7¾	7¾
100	Ontario Silver	7⅞	7⅞	7⅞
1,000	Otis Steel	29¾	28¾	28¾
200	Pacific Mail	31¾	31	31
200	Pacific Gas & Electric	48	47	47¾
29,200	Pan-American com.	74½	71¾	73¾
68,500	Pan-American "B"	76	73	73⅝
2,500	Penn. R. R. Co.	42⅞	42¼	42⅝
12,000	Penn Marmonte com.	37¾	37¼	37¾
900	Philadelphia Co.	37⅞	35¾	36¾
10,200	Pierce-Arrow com.	17¾	17	17¼
1,700	Pierce Oil com.	17⅜	17	17⅛
200	Pierce Oil pfd.			21¾
100	Pittsburgh Coal	55	54½	54½
1,100	Pitts. & Ft. W.	29¼	28¾	28
600	Pressed Steel Car	91¼	88¾	91
2,500	Puerto Allegre Sugar	77¾	76	76
200	Pullman	113⅞	113½	113½
7,200	Ray Consolidated	19	17⅞	17⅝
100	Ry. Steel Spring Co.	90	89	89
200	Ry. Steel Spring pfd.			103½
10,300	Reading	75¾	72¾	75
45,500	Republic I. & S.	95⅝	90¾	95¾
100	Republic I. & S. pfd.	100½	100½	100½
300	Republic Truck	43	42¾	42¾
30,800	Rock Island	25¾	24¾	25¼
300	Rock Island Th.	74	74	74
100	Rock Island 6th.	63	63	62
2,900	Royal Dutch, N. Y.	99	96¾	98¼
200	Rumley com	38¼	38	38
200	Rumley pfd			65
700	Saxon Motors	15½	15	15
700	Seaboard Air Line	8¾	8¾	8¾
500	Seaboard A. L. pfd.	16⅜	16	16½
100	Sears-Roebuck Co.	215	215	214
20,300	Sinclair Oil	38⅝	37	38¼
1,200	Shell Trans. & Trading	78½	77	78½
1,600	Stromberg Co.	65	64½	65
14,400	St. L. & S. F. com.	24¾	22¾	23¾
300	Do. 1st pfd.	33	32¾	32¾
500	St. L. & S. W.	16½	16	16½
17,300	Southern Pacific	95¾	92¾	95¼
6,400	Southern Railway	23¾	22¾	23
1,900	Southern Ry. pfd.	57⅞	56¼	56¼
1,500	Stromberg Carburetor	58	55	57
18,200	Studebaker com	83¼	80⅝	82¼
600	Static Motors	115	106	114
6,200	Texas Oil	177	171	176
13,200	Texas Pacific	26½	25	25⅝
3,700	Tobacco Products	45¾	44¼	44¾
1,000	Transcontinental Oil	21¾	20⅝	21¾
200	Union Oil of Delaware	30¾	29¾	30¼
2,300	Union Pacific	119¾	118¼	119¼
200	Union Pacific pfd.	66¾	66	66¾
500	Utah Copper	70⅞	69¾	69¾
100	Utah Securities	9¾	9¾	9¾
1,000	United Food Products	57	56	56¾
300	United Fruit	180	180	180
13,200	United Retail Stores	67	64¾	65¾
100	U. R. R. of S. F. pfd.	23	22	22½
100	U. S. Realty & Cons.			44¼
23,800	U. S. Rubber	56½	55¾	56
900	Do. 1st pfd.	112	110¾	110
113,200	U. S. Steel Cor.	95¾	93¾	95¼
500	U. S. Steel Cor. pfd.	110½	110¼	110¾
100	U. S. Smelting	64¾	64¾	65
800	Va.-Car. Chemical Co.	62	60¼	61⅜
600	Vanadium Steel	45	45	45
2,300	Wabash	9¾	9	9¼
7,400	Wabash "A"	29⅜	27¾	29
2,900	Westinghouse	50	49¼	49¾
1,100	Western Md. com.	11⅜	11	11⅜
300	Western Pacific com.	25	24½	25¾
100	Western Pacific pfd.	60	60	60
1,900	W. & L. E.	12⅝	12	12⅛
1,000	White Motors	51½	50¾	51½
13,100	Willys Overland	24	22¾	23⅝
100	Willys Overland pfd.			86¾
900	Wilson Co. com.	61	60	60
500	Wisconsin Central	30	29	29
100	Cons. Cigars com.	56¼	56¼	56¼

Total sales of stocks—902,600 shares.
Total sales of bonds—$12,150,000.
Money—Opened at 10 per cent.; closed, 10 per cent.; ruling rate, 10 per cent.; last loan, 10 per cent.; highest, 10 per cent.; lowest, 10 per cent.

NEW YORK CURB CLOSE.

[Furnished by Logan & Bryan, Members New York and Boston Stock Exchanges, Van Nuys Bldg., Los Angeles.]

NEW YORK, Feb. 26.—Closing quotations:

	Bid.	Ask.
Industrials—		
Alr Reftn.	44	47
Aetna Exp.	8	8¼
Chevrolet	360	580
Curtis Aero.	4	5
Holly	45	50
Do. pfd.	90	100
Lake Torp.	2	3
Maxim	⅛	¼
Sub. Boat	12⅜	14
United M.	50	70
U. S. Steam-ship r.	2⅜	3
Wright-M.	5	7
Peerless	40	45
Dictagraph	—	10
Prod. Ref.	7⅛	7⅝
City Ser.	370	375
Do. pfd.	69¼	70
Oils—		
Barnsdall	½	2
Bos. & Wyo	1¼	1 3-16
Coalin	⅝	⅞
Bankers	38¾	39¼
Deb. B.	145	150
Deb. C.	101½	102½
Elk Basin	5	5¼
Fed. Oil	3⅜	3⅝
Glen Rock	3¼	3⅜
Int. Pet.	3	3⅛
Merritt	18	18½
Midwest Ref.	147	149
Midwest Oil	1⅝	2
Do. pfd.	1⅝	2⅛
Northwest	40	45
Okmulgee	⅝	¾
Sapulpa	5⅜	5½
Sequoyah	7-16	½
Island Oil	5¼	5½
Marland	5½	5⅝
Verde Ex.	37	39
Dir. Ex.	6⅝	6¾
Mining—		
Big Ledge	⅝	⅞
B. & N. Y.	⅛	¼
Cal. & J.	3-16	¼
Caledonia	33	38
Can. Con.	1½	1⅝
Cons. Ariz.	⅝	¾
Chalmers	3	6
Razor	10	10½
Prof. R.	2¼	2⅜
Tob. Ex.	17	21
Davis Daly	10	12
G. Monster	¼	⅜
Hecla	4¾	4⅞
Howe S.	4	4½
Iron Blos.	¼	⅜
J. Verde	7-16	½
Kerr Lake	2¼	2⅝
Magma Cop	35	37
Mason Val.	2¾	2⅞
Motherlode, old	45	55
Do. new	4⅜	4¾
Nipissing	10⅜	11
Ohio Con.	3-16	¼
Ray Herc.	1⅛	1⅛
Stewart	15	18
Success	5	7
Tono.	2¼	2⅜
U. V. Ex.	37	39
Yerrington	3	4
Con. Cop.	4¼	4⅝
R. Candy	14⅜	15
Rubber	11	14
Asphalt	77	79
Gillette	160	165
Simms	33	33¼
White Oil.	20⅝	22
Vivadou	17	19

OIL STOCKS.

[Furnished by A. H. Crary & Co., 119 West Fourth street, Los Angeles.]

NEW YORK, Feb. 26.—Closing quotations:

	Bid.	Ask.
Anglo	25⅛	26
Borne S.	430	450
Buckeye	91	94
Cheough	220	240
Continental	485	495
Crescent	33	36
Cumberland	135	145
Eureka	140	145
Galena	70	73
Do. pfd.	97	101
Ill. Pipe	105	108
Ind. Pipe	95	98
Nat. Trans.	29	31
N. Y. Trans.	184	188
N. Pipe	100	104
Ohio Oil	330	335
P. M. Fuel	56	59
Prairie Oil	590	600
Prairie P.	228	232
Solar Refg.	340	350
S. Pipe	150	155
S. P. Oil	268	348
S. W. P. P.	93	97
S. Oil Cal.	310	312
S. Oil Ind.	670	680
S. Oil Kan.	580	600
S. Oil Ky.	400	420
S. Oil Neb.	495	510
S. Oil N. J.	705	708
S. Oil N. Y.	385	400
S. Oil Ohio.	505	515
Swan & F.	95	100
Union T.	111	114
Vacuum	370	380
Washton	32	38
Inter. Pet.	61	63
Chrough pfd.	166	169
Galena new pfd.	95	98
S. Oil N. J. pfd.	114¼	114¾
S. Oil Ohio pfd.	105	106
Do. rights	3	6

JACK JEFFERSON says:

"Richfield Consolidated has everything ready to start drilling, BUT ALSO its large acreage is being proven up by 2 wells being sunk by the UNION OIL CO., directly on the east—Shepard No. 1 now at 2750 in hard sand and Yorba No. 1 at 3100 in shale and shell. There are great speculative possibilities in this company."

Great Fortunes will be made in The Richfield Oil Fields

by those who keep posted on the developments.

Get Your Name on Our Mailing List. JACK JEFFERSON, the famous oil scout, gives us his first report next week on oil developments in the Southern California oil fields. He visits every property—every field. Ask us for a free copy of his weekly report.

You-Can-Buy

ON OUR PARTIAL-PAYMENT PLAN

Richfield Consolidated	@	$1.00
Harrington-Dumas	@	1.00
Richfield Union	@	1.00
Richfield United	@	.75
Richfield-Yorba	@	1.25
Placentia-Richfield	@	.75
Golden West Oil Co.	@	1.00
Beatty Oil & Dev.	@	1.00
Bell of Montebello	@	1.10
Montebello Crude	@	1.00
Pomona Oil	@	1.00
Allied Petroleum	@	1.10
Frank Oil	@	1.00
True Oil	@	.03
Trojan Oil	@	.15
Adams Drilling	@	1.00
Turner-Brooks Royalty Units	@	100.00
Hale-McLeod	@	.33
Service Oil Co.	@	1.00
Gaddie Oil	@	50.00

Or Any Other Stocks

One-fourth cash with order, balance in 10 equal monthly installments.

Mail Orders Given Prompt Attention.

Subscriptions taken for Globe Petroleum ..... @ .25

EDWIN KENNEDY & CO.
Members Los Angeles Stock Exchange and San Francisco Stock Exchange
720 S. SPRING ST. LOS ANGELES
GROUND FLOOR

DAILY EASTERN CITRUS MARKETS.

CITRUS FRUIT SHIPMENTS.

SOUTHERN CALIFORNIA.

	Oranges.	Lemons.
February 25	84	45
Total cars to date this season	7,716	1,824
Total cars to same date last season	7,390	2,188

CENTRAL CALIFORNIA.

February 24	1	4
Total cars to date this season	3,456	290
Total cars to same date last season	2,330	204

[EXCLUSIVE DISPATCHES.]

NEW YORK, Feb. 26.—Eight cars of oranges and three cars of lemons sold. Market steady on oranges, higher on lemons. Weather f fair.

NAVELS—	Avge.	NAVELS—	Avge.	NAVELS—	Avge.	LEMONS—	Avge.
Orchard, imp.	5.15	Standard, imp.	6.10	Glenrosa	4.85	Red Hill, ORx	6.10
Nat'l	$7.40	Nat'l		Rose Flower	4.85	Puritas, ORx	6.50
Orch., imp.	Nat'l 7.35	Gray Elephant, imp.	5.15	Shamrock, NOx	5.35	Rosemoyne, STx	6.25
Gold Elephant, imp.	6.40	Randolph Special,		Alston, NOx	4.55	Sunland STx	4.85
Standard, imp.		RMCo	6.00	Gold Buckle, RHx	6.15	Whittier, STx	6.75
Nat'l	6.00	Daffodil	5.85	Red Shield, ACOx	5.15	Pico, STx	6.55

BOSTON, Feb. 26.—Three cars of oranges and five cars of lemons sold. Market is unchanged on oranges. Lemon market is easier and lower.

NAVELS—	Avge.	NAVELS—	Avge.	LEMONS—	Avge.	LEMONS—	Avge.
Paul Nerron, Easx	5.75	El Dorado, EPOx	5.80	Buena, Stx	3.50	Renown, STx	5.95
Gold Buckle, HRx	7.45	LEMONS—	Avge.	Le Habra, NOx	5.35	Reliance, STx	5.15
Liberty, EPOx	7.15	Captive, Stx	4.55	Reliable, NOx	4.50	Golden W, STx	5.30
				Rex, NOx	4.40	Blue W, STx	4.75

PITTSBURGH, Feb. 26.—Three cars of oranges and one car of lemons sold. Market is steady on oranges and lemons.

NAVELS—	Avge.	NAVELS—	Avge.	LEMONS—	Avge.	LEMONS—	Avge.
Judge	$6.75	Thos. STx	7.15	Polo, RHx	6.45	Belt, RHx	5.90
Good Taste	5.25	Violet, Imp., DMx	6.90	Gold Buckle, RHx	5.65	Carro Amano, RHx	6.05
		Jasmine, Imp., DM	6.80				

PHILADELPHIA, Feb. 26.—One car of oranges and one car of lemons sold. Market is unchanged on oranges. Lemon market is higher.

NAVELS—	Avge.	NAVELS—	Avge.	LEMONS—	Avge.	LEMONS—	Avge.
Violet, DMx	$6.20	Violet, Imp., DMx	6.15	Texas, STx	5.50	Native Daughter, STx	5.35
Jasmine, DMx	5.45	Jasmine, Imp., DM	6.35	Hummingbird, STx	4.60		

FINANCIAL AND TRADE REVIEW.

(Continued from Ninth Page.)

The possibility that the government may come to the aid of the small producer in an effort to stimulate this production is creating a new interest in the Oatman issues. President Wold of the Tom Reed company was in that district the other day, and reports a large number of prospects undergoing development. The money is being spent in the ground, and some day a new mine will be opened, and with it Oatman will occupy a spotlight position in the come-back. Many have never lost faith in that section and still believe that there are great possibilities there outside the holdings of the two big producers, Tom Reed and United Eastern. Mr. Wold believes that gold will soon be selling at a premium in the United States as well as in Europe.

BONDS.

New Italian Loan.

The recently-announced $25,000,000 kingdom of Italy external loan is being handled locally by the Los Angeles representatives of Merrill, Lynch and Company, and the bond department of the Bank of Italy. The bonds will be sold in the United States at the fixed rate of exchange of 7 lire to the dollar, at which rate the bonds will yield the investor about 7.17 per cent. With the return of the Italian lire to parity, which is normally 5.18 1-8 lire to the dollar, the purchaser of the bonds would net 14.37 per cent. on the investment. The money derived from the sale of this issue is to be used by the Italian government to promote industrial and economic reconstruction. Principal and interest are payable in New York in United States gold coin, or at the option of the holder, the principal is payable in Rome at the fixed rate of 7 lire to the dollar. The bonds are exempt from all taxation by the Italian government.

Local Bond Issue.

A new bond issue of considerable interest locally was announced yesterday by Frank and Lewis. The issue consists of $75,000 cumulative preferred stock of the well-known firm of Kahn-Beck Company, manufacturers of the Kahn-Beck brands of candy, crackers and macaroni. The stock will bear interest at the rate of 8 per cent., and is preferred both as to assets and dividends. The factory of the company is located in Los Angeles, and with the proceeds of this issue it is proposed to purchase the factory now occupied fronting on Aliso, Commercial and Center streets. The issue is protected by a sinking fund provision, which calls for not less than $15,000 per year. The appraised value of machinery, equipment and spur trackage owned by the company is placed at $193,000. When this financing is completed the total net assets, exclusive of good will, patents and trade-marks will be $230,000, or more than $305 per share of preferred stock and $230 per share of common stock.

Massachusetts Issue.

In conjunction with the National City Company of New York and White, Weld and Company, E. H. Rollins and Sons have opened sales on $2,700,000 worth of State of Massachusetts 5 per cent. bonds, which are registered and tax exempt. The bonds mature in blocks of $270,000 annually from December 1, 1920, to December 1

Bonds or Stocks?

ou are undecided which to invest in, s tell you about a certain sound indus- stock in a big corporation doing an rmous business, with no bonded in- tedness and with sinking fund pro- ns to safeguard your money. Call or e.

Andrews & Co.
Investments
302 Merritt Building
EIGHTH AND BROADWAY

The

Petroleum Midway Well

l lease in the Richfield Dis- now on fire, and creating tement in the oil world, is et from the Harrington- Company's lease No. 4, on ery is now being installed, perations are ready to start days.

HE UNSOLD PORTION inal issue at par, $1.00

ND ADVISE

ers in this company to in- holdings immediately, as king a great deal of inter- curities, on account of re- ents.

N DUMAS
Stocks & Bonds
002-1003 Haas Bldg.
ngeles. Phone 60379.

ails on TMENT BASIS

ks of the foremost Railroads are sell- better than 8%. We strongly recom- several leading issues, not only for substantial enhancement in value. We mit full information.

nds and stocks may be purchased erms of our "MONTHLY PAYMENT

VE LEAFLET ON REQUEST

D & DALGLEISH
s in Bonds and Stocks
outh Marengo Avenue
Pasadena, Cal.

IRES. COAST TO COAST
OLLACOTT CO. GRAIN COTTON
S-SAN FRANCISCO STOCK EXCHANGES
D ON LOCAL and EASTERN EXCHANGES
MAN BLDG. PHONE MAIN 44

ORN-HUNTER-DULIN CO.
STMENT SECURITIES
Van Nuys Bldg. Los Angeles Main 6801
210 E. Colorado St. Pasadena

USHER FIELD
ited amount of stock at $1.00
UNION PETROLEUM COMPANY
1010 Trust and Savings Bldg. Los Angeles, Cal.

Co. DEALERS IN MUNICIPAL AND CORPORATION SECURITIES
SSION ORDERS IN LISTED SECURITIES
BONDS
, 402 W. Fourth St. PASADENA

Make Your Reservations Now

For Sunday's Free Motor Trip to the Oil Fields

This is a trip that every person who has any thought of profiting by the great activity in oil development should take. It gives you the opportunity to size the situation up for yourself and to see just where the real activity is.

It's only fourteen miles from Los Angeles. Our accommodations are limited. If you would like to go—as our guest—make your reservations at the earliest possible moment—at our office.

Southern California Oil Co.
1218 Haas Bldg.
Seventh and Broadway
Telephone 63981

Fortunes Have Been Made in *Texas Oils*

THE BIG 1000-ACRE COMPANY

Offers unusual speculative opportunities.

Join all reports the BIG 1000-ACRE COMPANY is in the one oil strata as the KEMP-MUNGER-ALLEN COMPANY. Stock in K. M. A. has been quoted as high as $1000 per share.

$100 invested in the Big 1000-ACRE COMPANY may put you on "easy street."

$2000 invested in Big 1000-ACRE COMPANY may mean your independence.

BUY NOW!

J. C. BURCH & COMPANY
Grand Floor, 619 S. Spring St. Phone Bdwy. 2812

GLOBE PETROLEUM CORPORATION

Active producing wells. Application being made to list on L. A. Exchange. Now selling at par, 25c. It will pay you to investigate.

BARTON HUMMEL & CO.
STOCK AND BOND BROKERS
502 Markwell Bldg., Long Beach, Cal.

NEW OIL MAPS FREE

The past year we distrib- over 140,000 OIL MAPS charge.

new 1920 OIL DE- PMENT AND GEO- AL MAPS of Texas LOUISIANA OIL LDS are now ready for ribution. These two which we send free, are by map brokers at —we send them with- charge.

not buy a TEXAS or IANA OIL STOCK consulting these logical maps.
WRITE TODAY
UNSAR & COMPANY
Publishers
El Paso, Texas.

WANTED

Yorba	85c
Bello No. 1 Oil	$1.90
Oil	12c
Drilling	Offer
Consolidated Oil	Offer
Oil of Texas	5c
Liberty Bonds and W.S.S.	

FOR SALE

Yorba	$1.00
Consolidated	Bargain
	3c
Union	Bid
United	Bid
Oil & Dev.	75c
Oil	85c

Financial Cheapest in Town Stocks at Lowest Prices
H. W. Willard & Co.
E. Spring St. Phone 14515

FOR SALE

Bishfield United	Swap
Richfield-Yorba	$1.00
Continental Oil &	
Allied Petroleum	Cheap
Liberty Oil	$1.00
Virgin Oil	Bid
	Bid

WE BUY

Richfield Consolidated
Richfield-Richfield
Richfield-Yorba
Liberty Royalty Units
Home Oil
Home Gas
Liberty Securities Co.
Phone 3304

MONTEBELLO CRUDE

We can stock the best buy @ $1 per share in Montebello Field.
Clark & Co., Brokers.
W. Hellman Bldg.
Phone 3891

Oil & Gas Leases
Drilling Contracts
Real Estate
Russell & Glover
639 Story Bldg.

NEW ISSUE

Kingdom of Norway
Six Per Cent. Gold Bonds
Due February 1, 1923

They are direct general credit obligations of the Kingdom of Norway. Free from Norwegian taxes or imposition.

Price to yield about 7.12%

Circular on request for LT-287

The National City Company

Correspondent Offices in over 50 Cities
Los Angeles—507 S. Spring St.
Pasadena—Citizens Savings Bank Bldg.
San Diego—402 Union Bldg.

Several New Factories to Start Business in Los Angeles.

We are already doing business and have passed the experimental stages. Nearly three-fourths of first year's production is contracted for. Profits from the first year's business will net the company over $500,000. Company has over $300,000 net tangible assets. If you have some money to invest and consider this proposition worth while, investigating, answer this ad.

Address M, box 76, Times Office.

BB OIL LOUISIANA BB

Many $500 to $5,000 barrel high-grade oil gushers brought in last three months.
Investors making fortunes buying wildcat and proved leases in the Seven Wonder Fields of Louisiana.

Black Bros., Brokers
Ranger and Dunkenna, Texas.
SHREVEPORT, LA.

Hatfield, Bush & Brick
Brokers
674-5-6 I. W. Hellman Bldg.
Los Angeles
California and Texas Oils

CONGRESSIONAL 12½c

We own and offer any part of 10,000 shares of this dividend-paying issue while it lasts at 12½c.

Perry, Calkins & Co.
315 Story Bldg. Phone 60974.

LIVE-STOCK MARKETS AT VARIOUS CENTERS.

[BY A. P. NIGHT WIRE.]

LOS ANGELES, Feb. 26.—Weighed and delivered off cars without food and water:

Hogs (hard-grain fed:) 125 to 150 lbs., 14.50; 150 to 175 lbs., 15.00; 175 to 225 lbs., 15.50.

Cattle (on foot, gross weight:) Steers, good, 11.50@12.00; medium, 11.00@11.50; heifers, good, 9.50@10.00; fair, 9.00@9.50; bulls and stags, 6.00@6.50; calves, 125 to 150 lbs., 12.00; 175 to 225 lbs., 11.50.

Sheep, ewes, 8.50@9.00; lambs, 14.50@15.00.

CHICAGO, Feb. 26.—Hogs, receipts, 23,000, steady to 25 cents higher; bulk, 14.10@14.85; top, 14.90; light, 14.05@15.00; medium, 14.40@ 14.90; light, 14.05@15.00; light light, 14.00@ 14.85; heavy packing sows, smooth, 12.65@13.40; packing sows, rough, 12.25@12.60; pigs, 13.00@ 14.25.

Cattle, receipts, 9000; firm. Beef steers, medium and heavy weight, choice and prime, 12.75@16.00; medium and good, 11.25@15.75; common, 9.00@11.25; light weight, good and choice, 11.00@13.25; common and medium, 8.50@11.00; butcher cattle, heifers, 6.50@12.75; cows, 6.50@ 11.50; canners and cutters, 4.75@6.50; veal calves, 13.00@16.25; feeder steers, 7.00@11.50; stocker steers, 6.75@10.25.

Sheep, receipts, 14,000; unsettled. Lambs, 84 pounds down, 17.50@20.65; culls and common, 14.00@17.25; ewes, medium, good and choice, 11.25@14.50; culls and common, 6.00@10.75.

KANSAS CITY, Feb. 26.—Hogs, receipts, 6500; 25 to 50 cents higher. Bulk, 13.75@14.40; heavies, 13.50@14.00; mediums, 13.85@14.40; lights, 14.10@14.70; packing sows, 12.25@13.00; pigs, 11.00@14.00.

Cattle, receipts, 3000; steady and strong. Heavy beef steers, choice and prime, 18.10@ 14.25; medium and good, 11.75@13.00; common, 9.50@11.25; light weight, good and choice, 11.00@13.50; common and medium, 8.00@11.00; butcher cattle, heifers, 6.75@12.40; cows, 6.50@ 11.00; canners and cutters, 4.50@6.50; veal calves, 12.50@14.50; feeder steers, 7.65@12.25; stocker steers, 6.75@10.75.

PORTLAND, Feb. 26.—Cattle weak; receipts, 12. Grain and pulp-fed steers, 10.25@10.75; choice, 9.75@10.25; good to choice, 9.00@9.75; medium to good, 8.00@9.00; fair to medium, 7.00@8.00; common to fair, 6.00@7.00; choice cows and heifers, 9.00@9.25; good to choice, 8.00@9.00; medium to good, 7.00@8.00; fair to medium, 6.00@7.00; canners, 5.00@6.00; prime bulls, 8.00@7.50; prime light calves, 13.50@ 17.00; mutton, light, 19.00@19.50; heavy, 7.00 @10.00; stockers and feeders, 6.00@8.50.

Hogs steady; receipts, 271. Prime mixed, 15.50 @16.00; medium, 15.00@15.50; rough heavies, 11.00@13.00; pigs, 12.00@14.00.

Sheep steady; receipts, 80. Eastern lambs, 17.00@18.00; light valley, 16.00@17.00; heavy, 14.50@17.50; feeder lambs, 12.00@15.00; yearlings, 13.00@13.50; wethers, 14.00@14.50; ewes, 10.00@12.00.

SOUTH ST. PAUL, Feb. 26.—Hogs, receipts, 4000; higher. Range, 13.00@13.85; bulk, 13.80@ 13.85.

Cattle, receipts, 3200; steady. Steers, 6.50@ 14.00; cows and heifers, 6.00@11.50; calves, 5.50 @14.50.

Sheep, receipts, 1000; steady and weak. Lambs, 8.00@18.00; wethers, 12.00@14.00; ewes, 4.00@ 12.00.

ST. JOSEPH, Feb. 26.—Hogs, receipts, 7000; market 15 to 20 cents higher. Top, 14.40; bulk, 13.60@14.35.

Cattle, receipts, 1500; steady. Steers, 9.00@ 12.50; cows and heifers, 5.50@12.00; calves, 6.00 @14.00.

Sheep, receipts, 2000; steady. Lambs, 12.00@ 20.00; ewes, 12.00@13.50.

OMAHA, Feb. 26.—Hogs, receipts, 11,000; 15 to 25 cents lower. Top, 14.00; bulk, 13.90@ 13.90; heavy weight, 13.40@13.95; medium weight, 13.75@14.00; light weight, 13.75@14.00; light light, 13.50@13.90; heavy packing sows, smooth, 13.00@13.25; packing sows, rough, 12.25 @13.00; pigs, 11.50@12.00.

Cattle, receipts, 5200; generally steady. Beef steers, medium and heavy weight, choice and prime, 13.00@14.25; medium and good, 10.50@ 13.00; common, 8.50@10.50; light weight, good and choice, 11.25@14.25; common and medium, 8.00@12.25; butcher cattle, heifers, 8.50@11.25; cows, 6.00@10.75; canners and cutters, 4.00@ 6.00; veal calves, light and handy weight, 14.00 @15.50; feeder steers, 7.50@11.50; stocker steers, 6.25@10.75.

Sheep, receipts, 6500; generally steady. Lambs, 84 pounds down, 17.50@19.75; culls and common, 14.00@17.00; yearling wethers, 15.00@ 17.25; ewes, medium and choice, 11.00@13.25; culls and common, 6.75@11.00.

MONEY MARKET.

[BY A. P. NIGHT WIRE.]

NEW YORK, Feb. 26.—Mercantile paper, 6¼ @6½. Sterling, steady, demand, 3.83; commercial, sixty-day bills on banks, 3.83; commercial, sixty-day bills, 3.82¾; demand, 3.86¾; cables, 3.87¾. Government bonds weak; railroad bonds heavy.

Time loans strong; sixty days, ninety days and six months, 6%.

Call money steady; high, low, ruling rate, 10; closing bid, 9; offered at 10; last loan, 10; bank acceptances, 5½ bid.

Bar silver, 1.29¼; Mexican dollars, 90¼.

LONDON, Feb. 26.—Bar silver, 82¼d per ounce. Money unchanged.

CALIFORNIA DRIED FRUIT.

[BY A. P. NIGHT WIRE.]

NEW YORK, Feb. 26.—Evaporated apples quiet. Prunes weak. Apricots quiet. Peaches easy. Raisins firm.

NEW YORK METAL MARKET.

[BY A. P. NIGHT WIRE.]

NEW YORK, Feb. 26.—Copper and iron unchanged. Antimony, 17.87. Lead steady; spot and March offered at 9.37. Zinc easier; spot 8.85@ 9.00.

LIBERTY BONDS AT THE FINAL PRICES.

[BY A. P. NIGHT WIRE.]

NEW YORK, Feb. 26. — Prices of Liberty Bonds at 2:55 p.m., today, were: 3½'s, 94.36; first 4's, 90.20; second 4's, 89.70; first 4¼'s, 91.10; second 4¼'s, 90.08; third 4¼'s, 92.40; fourth 4¼'s, 90.36; Victory 3¾'s, 97.60; Victory 4¾'s, 97.60.

Prices of United States war bonds continued to decline here today. Liberty 3½'s, which are tax exempt, fell to 94, as compared with yesterday's record low of 94.30. Liberty first 4's and first 4¼'s remained at yesterday's lowest quotations, but all other war issues were at new low levels.

MILO, BARLEY FUTURES SLIGHTLY WEAKER.

The local grain market was for the most part unchanged during yesterday's session, although milo and barley reacted slightly from the high levels attained during Wednesday's call. While near-by months raised sharply for the most part, barley for fifteen-days' shipment declined 50 cents per ton. Milo futures were unchanged to 15 cents per ton lower, with quotations for barley futures unchanged to 50 cents per ton lower. The slowness of traders was censured for the most part on the mixed cereal, in which trading predominate. Eight carloads of No. 3 eastern milo and kafir mixed for fifteen days sold at $2.02½ to $2.05, while three cars of eastern barley in bulk sold at $2.02½. A carload of the same cereal for twenty-days' shipment brought $2.05. Two hundred tons of all August barley sold for $2.05.

DAILY BOARD QUOTATIONS.

Arrivals—Wheat, 4; corn, 1; milo maize, 7; flour, 6; beans, 1; total, 19. May, 12.

Wheat—	Asked
Eastern white, No. 3	$ 3.35
Corn, bulk—	
No. 2 yellow	3.20
No. 3 yellow	3.07½
No. 3 white	3.20
Miscellaneous—	
Eastern kaffir, No. 3	2.43¾
Cottonseed meal	65.00
No. 2 eastern milo, bulk	2.40
No. 3 eastern milo, bulk	2.45¾
Wheat, mixed feed—	
Local	53.00
Northern rail	45.00
Northern water	47.50
Utah-Idaho S. P. div.	48.50
With Los Angeles div.	47.50
In transit	48.00
Milo maize, car lots—	
On track	2.92½
In transit	2.92½
10-day shipment	2.93¾
15-day shipment	2.97½
30-day shipment	2.91¾
Barley—	
On track	2.40
In transit	2.40
10-day shipment	2.45
15-day shipment	2.47½
30-day shipment	2.42½

FUTURE DELIVERY—100-TON LOTS.

Milo maize—	Bid.	Asked
All February	$2.92½	$2.96¼
Second half February	2.92¾	2.94¾
First half March	2.97¾	3.00¼
Second half March	3.05¾	3.06¾
All April	3.05	3.07¾
All May	3.10	3.12½
No. 2 second Feb. shipment	2.70	2.80
No. 3 March shipment	2.47½	2.55
Barley—		
All March	2.45	2.55
All May	2.37½	2.41¼
All June	2.30¾	2.34¼
All July	2.23¾	2.28¾
All August	2.05	2.08¾
All December	2.00	2.00

YESTERDAY'S SALES.

Eastern milo and kafir mixed, bulk—
5 cars 15-day ..... @ 2.60
3 cars 15-day 2.48¾
Wheat, mixed feed—
1 car northern water 48.00
Milo—
1 car 30-day 2.50
300 tons all August 2.05
Eastern barley, bulk—
2 cars 37-38 lb. 2.08¾
1 car 37-39 lb. 2.07¾

BIG BEAN SALE.

Price Cut Moves 90,000 Bags of Limas; Rice Market Advances.

The sharp reduction made in the price of regular and Henderson Bush lima beans by the Lima Bean Growers' Association has resulted in the sale of 90,000 bags of lima beans held in storage in Ventura county and other parts of Southern California. On Monday regular lima beans were reduced from $14.50 per hundred to $12 per hundred, and the Henderson Bush variety was reduced from $13.50 to $12. In addition the association gave 20 per cent. free beans on each carload order. This has resulted in the sale of all supplies held by the association, the lower prices have been withdrawn, and local bean dealers are looking for a sharp advance in the market. No new price has as yet been announced by the association, but it is expected that such announcement will be made next week.

Rice also shows signs of making a sharp recovery from its decline early in the week. During the past few months the Rice Growers' Association has been selling its product almost exclusively to the mills of the south, since California mills were unwilling to pay the price demanded by the association; a price which the southern mills were willing to pay. Yesterday afternoon a conference was held between the officials of the association and California mills, and it is believed by local dealers that an agreement as to price would be made. In the next two days rice has jumped ¾ of a cent per pound and in case of an agreement between the millers and the association, further advances seem probable.

HOME AND FOREIGN BOND QUOTATIONS.

[Furnished by the National City Co. of California, 507 South Spring street.]

LOS ANGELES, Feb. 26.—Following are closing quotations on domestic and foreign bonds held in this city:

Security and Maturity—	Bid.	Asked
Am. Tel. & Tel. 5s, Feb. 1, 1924	94	94¼
Am. Tobacco 7s, Nov. 1, 1922	101	102
Anaconda 6s, Jan. 1, 1929	94½	95
Anglo-French 5s, Oct. 15, 1920	96	96¼
Armour 6s, June 15, 1922	100	101¼
Bethlehem Steel 7s, July 15, 1923	103¾	104½
British 5½s, Nov. 1, 1921	94¼	94¾
British 5½s, Feb. 1, 1937	85½	86
Canadian 5½s, Aug. 1, 1921	97¾	97¾
Canadian 5½s, Aug. 1, 1929	85¼	85¾
City of Paris 6s, Oct. 15, 1921	90½	91¼
Cudahy 7s, July 15, 1923	100¾	101¼
Federal Farm 4½s, 1959	96½	96¾
Federal Farm 5s, May 1, 1938	91	92¼
Illinois Central 5½s, Jan. 1, 1944	91¾	92¼
Inter. R. T. 7s, Sept. 1, 1921	98	99
Inter. R. T. 5s, Jan. 1, 1966	51½	52
Jagott A. M. 6s, Dec. 1, 1921	99½	99¾
Mollne Plow 7s, Sept. 1, 1923	100¾	101
Nat. Tube R. R. 5s, Dec. 1, 1926	93	93½
Procter & G. 7s, March 1, 1921	101	101½
So. Cal. Ed. 7s, Jan. 15, 1927-28	97	99½
Swedish Gvt. 6s, June 15, 1939	91	92½
Swift 6s, Aug. 15, 1921	99¾	100
U. S. Rubber 7s, Dec. 1, 1923	101½	102

FLAXSEED MARKETS IN THE NORTHWEST.

[EXCLUSIVE DISPATCH.]

ST. PAUL, Feb. 26.—Trading was nominal in the flaxseed market at Duluth today. The cash market was easier.

Close: February flaxseed, 11 cents up at 5.22; May, 10 cents up at 4.66 asked; high, 4.60; low, 4.00; old May, 3 cents up at 4.70, and July 6 cents up at 4.51; high, 4.52; low, 4.50.

At Minneapolis the demand for flaxseed was fair to good. No. 1 seed on spot quoted at 5.25 @5.32; to arrive, at 5 to 10 cents less; receipts, 9 cars; last year, 10 cars; shipments, none; last year, 6 cars.

SHIP STORES.

[BY A. P. NIGHT WIRE.]

SAVANNAH, Feb. 26.—Turpentine firm, 1.92; sales, 150; receipts, 27; shipments, 89; stock, 7097.

Rosin firm; sales, 722; receipts, 45; shipments, 127; stock, 32,053.

Quote: B, 16.00@16.10; D, 16.70@16.80; E, 16.75@16.80; F, 16.70@16.90; G, 16.80@16.90; H, 16.90@16.95; I, 17.00; K, 17.15@17.25; M, 17.50; N, 17.70@17.75; WG, 17.90@18.00; WW, 18.25.

DENVER METAL MARKET.

[EXCLUSIVE DISPATCH.]

DENVER, Feb. 26.—Bar silver, 1.29½; copper, 18.62½; lead, 8.75; spelter, 8.25. Smelter concentrates, 60 per cent. units, 6.50@12.00.

REDONDO OIL

Dedication of

WELL No. 1 SUNDAY, FEB. 29th

At 2 p.m. on the company's 150-acre lease, right on the boulevard, corner of Pacific Ave. and Camino Real.

Special space reserved for Automobile parking.

Interesting short talks by
JAMES I. RICHARDSON, Mayor.
J. V. CULLEN, Pres. Redondo Oil Corp.
HON. GEO. E. WICKHAM, Assemblyman.

This event will mark the commencement of active operations of the REDONDO OIL CORPORATION.

See the MARVELOUS DEMONSTRATION by DANIEL RICKNER locating OIL by means of the DIVINING ROD.

How to reach our property by PACIFIC ELECTRIC: Take Redondo car at Hill Street Station, get off at Second street. Mermosa, and walk up to Cambio Real.

FREE geological map showing location of leases and all drilling wells in the vicinity of Redondo.

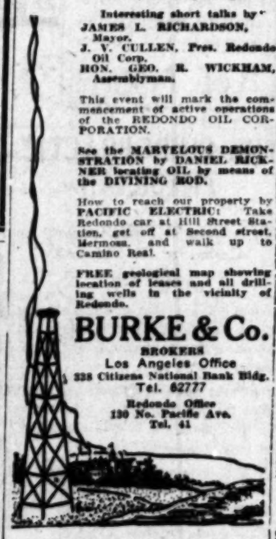

BURKE & Co.
BROKERS
Los Angeles Office
328 Citizens National Bank Bldg.
Tel. 62777
Redondo Office
130 No. Pacific Ave.
Tel. 41

Leases in OIL RIVER BASIN. New Mexico at $10.00 per acre.
SEND FOR INFORMATION
W. A. STUART, Licensed Broker
530 Merchants National Bank Bldg.
LOS ANGELES, CAL.

STOCKS AND BONDS IN SAN FRANCISCO.

[BY A. P. NIGHT WIRE.]

SAN FRANCISCO, Feb. 26.—Following are today's closing quotations and sales on the San Francisco Stock and Bond Exchange:

Bonds—	Bid.	Asked.
Liberty Loan 3½s	....	94
Associated Oil Co. 1st 5s, 1932	97	99¼
Cal. Gas & Electric Unif. & Ref. Mtg. 5s, 1937	93¾	....
Cal. Pack. Corp. 5s, 1931	84	84½
City Elec. Co. 1st Mtg. 5s, 1937	....	....
First Federal Trust Co. 1st Mtg. 6s, 1942	100	....
Gen. Pipe Line 1st Mtg. 6s, 1925	....	100¾
Great Western Power Co. 1st Mtg. 5s, 1946	80	81
Los Angeles Electric Co. 5s, 1928	90	....
L. A. Gas & Elec. Corp. 1st Ref. 5s, 1939	....	91
L. A. Railway Corp. 1st & Ref. 5s, 1940	61½	....
National Co. of Cal. Gen. & Ref. 6s, 1935	71¾	72
Northern Cal. Power Co. Con. Mtg. 5s, 1949	80½	81
Pacific Gas & Elec. Co. Gen. & Ref. 5s, 1942	78½	79¾
Pacific Electric Ry. 5s, 1942	79	....
Pacific Tel. & Tel. Co. 1st Mtg. Col. Trust 5s, 1937	86¼	86¾
S. P. R. R. 1st Ref. 4s, 1955	75	76
Union Oil Co. 1st Lien 5s, 1931	92½	93
Valley Co. Power Co. 1st 5s, 1950	....	84
Western Pacific Ry. Co. 5s, 1946	81½	82

SALES.

Morning session — Bonds: 6000 United States 3¼s at 94½; 1000 do. at 94⅝; 8000 do. 2nd 4s at 90; 1000 do. 2nd 4½s at 89¼; 1000 do. at 90; 4000 do. 3d 4½s at 92¾; 2500 do. at 92⅞; 5000 do. 4th 4½s at 89¾; 1000 do. at 90; 10,000 do. 1st 4s at 87½; 15,000 do. 2d 4s at 87½; 4000 Cal. Gas & Electric 5s at 96, stocks: 10 East Bay A pfd. at 73¾; 25 do. at 73½; 5 do. at 73¾; 10 Fireman's Fund Insurance at 84; 20 First National Bank at 295; 45 Hawaiian Commercial & Sugar at 63½; 110 Hutchinson Sugar at 24¼; 20 Pioneer Mill at 39½; 50 Associated Oil at 110¼; 40 do. at 110⅝; 15 Union Oil of California at 113; 50 General Petroleum common at 100; 5 do. at 126½; 65 do. at 127; 10 do. at 127¼; 20 do. at 127⅝; 4000 Cal. Gas & Electric 5s at 96, stocks: 100 Cal. Packing common at 134½; 15 Philippine Tel. & Tel. at 22.

Afternoon session—Bonds: 1000 U. S. Government 3¼s at 94½; 31,000 do. 1st 4s of 1947 at 89⅝; 2000 do. 2nd 4¼s of 1942 at 90½; 42,000 do. 3d 4¼s of 1928 at 92⅝; 8000 do. 4th 4¼s at 90½; 21,000 do. at 90¼; 14,000 do. at 90⅜; 50,000 do. 4th 4¼s of 1923 at 91½; 1000 Los Angeles Ry. Corp. 5s at 81½; 2000 Market street Ry. Co. 6s, Mtg. 5s at 71; 3000 Natomas Co. of Cal. 6s at 72; 1000 Pacific Tel. & Tel. 5s at 80; 9000 do. at 80½; 1000 Spring Valley Water Co. Gen. Mtg. 5s at 82½, stocks: 5 Amalgamated Oil at 97; 50 Associated Oil Co. at 110¾; 10 do. at 110⅝; 40 do. at 110½; 80 do. at 110⅜; 135 Cal. Packing Corp. common at 134½; 140 East Bay Water Co. A pfd. at 73; 15 General Petroleum pfd. at 101; 40 General Petroleum common at 126½; 200 do. at 126¾; 20 do. at 126⅞; 5 do. at 125½; 2650 North American Oil at 1.80; 111 Pacific Gas & Electric 1st pfd. at 89¼; 100 Pacific Gas & Electric common at 47; 60 Pacific Tel. & Tel. 1st pfd. at 81½; 10 Union Oil Co. of Cal. at 113¾; 10 Union Sugar Co. at 52.

MINING STOCKS IN SAN FRANCISCO.

SAN FRANCISCO, Feb. 26.—Following are today's closing quotations and sales on the San Francisco Stock Exchange, furnished by A. W. Crotz, 614 South Spring street, member Los Angeles and San Francisco Stock Exchanges:

Sales.	Divide District—	Close Bid.	Asked.
....	Alfred Divide	.01	.02
2,000	Alto Divide	.04	.05
....	Apex	.02	.03
....	Argonaut	.01	.03
21,000	Belcher Divide	.10	.11
15,000	Belcher Extension	.12	.14
8,500	Ben Hur	.03	.04
....	Ben Hur Extension	.01	.02
....	Berlin	.01	.02
5,000	Bullion	.08	.09
5,500	Brougher Divide	.17	.18
....	Calhoun	.01	.03
....	Charles Divide	.02	.03
1,500	Divide Annex	.01	.02
1,000	Divide Comet	.04	.05
1,000	Divide Consolidated	.05	.06
22,400	Divide Extension	.08	.09
....	Divide Junior	.01	.02
500	East Divide	.08	.09
....	East Divide Extension	.01	.02
....	Kentucky	.01	.03
2,000	Florence Divide	.03	.04
....	Flint	.01	.02
1,000	Goldfield Divide	.01	.02
1,000	Gold Reef Divide	.07	.08
....	Goldsmith	....	.02
....	Grandview Divide	.01	.02
6,000	Gold Zone Divide	.20	.30
5,000	Grimes Divide	.05	.06
....	Hazelle	.01	.02
2,000	Hennessy	.01	.02
....	Hercules	.02	.03
1,000	High Divide	.01	.02
....	High Divide Extension	.01	.02
....	Horseshoe	.02	.03
....	Homestake	.01	.02
....	Hull	.03	.05
....	Jim's Divide	.02	.03
....	Kendall	.01	.02
....	Khot	.07	.08
....	Keystone	.01	.02
....	Lucky Boy	.01	.02
1,000	Midway	.04	.05
5,000	Mohawk Divide	.02	.03
....	Myra	.03	.05
....	Nevada	.01	.02
....	North Divide	.01	.02
....	Northwest Divide	.01	.02
....	Operator	.01	.02
6,000	Pay Divide	.03	.04
1,000	Reno	.01	.02
1,000	Revert	.15	.16
2,000	Rosetta Divide	.05	.06
....	Royal	.02	.03
1,000	Silver Divide Mines	.01	.02
1,000	Silver King Divide	.04	.05
....	Smuggler	.01	.02
....	Sunbeam	.01	.02
3,000	Sutherland Divide	.03	.04
....	Syndicate	.01	.02
2,500	Thompson	.04	.05
2,000	Tonopah	.06	.07
2,000	Tonopah Divide	2.40	2.45
5,500	Tonopah Dividend	.13	.14
6,500	Tonopah Hasbrouck	.12	.13
....	Trilby	....	.01
....	Verdi Divide	.10	.11
7,000	Victory Divide	.08	.09
....	West Divide	.06	.08
1,000	Western	.02	.03
....	Wilson	.01	.02
....	Wonder Divide	.01	.02

CHICAGO EXCHANGE: PRICE RANGE, SALES.

[EXCLUSIVE DISPATCH.]

CHICAGO, Feb. 26. — Range and sales on the Chicago Stock Exchange today:

Sales.	Stocks—	High.	Low.	Previous Close.	close.
6	Am. Radiator	325	325	325	325
63	Albert Pick	41¼	40¾	40¾	40¾
60	Am. Shipbuilding	101	101	101	108
11,940	Armour Leather, pfd	16⅝	15⅝	16⅝	15⅝
950	Do pfd	98	94⅝	95	94⅝
1,200	Armour pfd	97⅜	96¼	97	96¾
95	Beaverboard	55	55	55	55
15	Booth	10	10	10	10½
5	Booth pfd	67	67	67	69
50	Briscoe	62½	62½	62½	66
85	Bunte Bros.	15	15	15	15
75	Burrus pfd	93½	93½	93½	93½
35	C. C. & C. Rys. pfd.	....	....	....	9¼
100	Chicago Elec.	9	9	9	9¼
265	Chi. Pneu. Tool	82	80	82	81
189	Cudahy	97½	96⅝	97½	98
174	Gen. Electric	107	106½	107½	107
60	Cont'l Motors	12	11⅞	11⅞	11⅞
68	Diamond Match	118	118	118	118
10	Hartman	87½	87½	87½	87
75	Holland Sugar	17½	17½	17½	17½
440	Hupp Motors	13½	13½	13½	13
1,265	Case Plow	16¾	15¾	15¾	15¾
45	Do. 1st pfd.	97	97	97	97
2,930	Libby	24	22¾	24	22¾
30	Lindsay pfd	94	94	94	94
25	Mitchell Motors	37½	37½	37½	38
445	Mont. Ward	33½	33	33	33½
4,010	Nat'l Leather	13¾	13⅝	13⅝	13⅝
1,200	Orpheum	30¾	30	30¼	30½
24	Public Service	78	78	78	78
17	Do. pfd	88	88	88	88
95.0	0 Stats pfd	93	94½	95	94½
60	Rec Motors	24¼	24¼	24¼	24¼
1,782	Sears-Roebuck	215	213	215	214
200	Shaw	62	61	62	62
15	Stewart Oil	37½	37½	37½	....
1,075	Stewart-W.	41	38¾	41	....
1,220	Swift	117⅛	116⅝	117	117
2,810	Swift Int'l	40	39¾	40	39¾
50	Stewart Mfg.	42	41½	42	41½
100	Tenitor Corn A.	42½	42	42½	42
200	Thompson	44¾	44¼	44¾	43½
4,485	Union Carbide	64¾	64¼	64½	62¾
10	Union Passen'd.	21	21	21	21
650	Union L. Works	21½	21½	21½	21½
10	Wahl	37½	37½	37½	38
1,015	West. Knitting	16¾	15	15½	20½
85	Standard Gas	16	14½	16	15½
23	Do. 1st	39½	38½	39½	35½

NOTED WORKERS TALK TO PREACHERS HERE.

WORLD CONFERENCE DRAWS RECORD GATHERING; WILL CLOSE LATE TODAY.

The second day of the Inter-Church World Conference opened yesterday morning at the First United Presbyterian Church with a registration of 550 pastors representing eleven counties and many denominations. The enrollment increased throughout the day and keen interest and enthusiasm was manifested by the conference as specialists in church departmental work gave rapid fire talks on the challenge to the church in world conditions.

It was the largest gathering of clergymen in the history of Los Angeles and a notable presentation by eminent church workers of the task that faces the Protestant churches of America in carrying on aggressive missionary and benevolent activities at home and abroad.

This morning's meetings of the conference will be divided by denominations. Methodists will meet at Trinity Auditorium. The Methodist Church, South, will meet at Trinity Church, Disciples of Christ at the First Christian Church, Presbyterians at Immanuel church, Baptists at Bersean Hall, First Baptist Church, United Presbyterians at the First United Presbyterian Church, United Brethren at 416 North Los Angeles street, Friends at Third and Fremont streets. These meetings will begin at 9 o'clock. Members of denominations repres

DON'T BE AN EGG

Buy

Packard Shoe for Men

Now more than ever it pays you to buy shoes of known quality and style.

You may think at the time if you buy a pair a dollar or two less that you are saving money. But before you are through with them you find they are dearer in the end.

All the latest styles, both high and low, at fair prices.

$10.00 to $15.00

Hamilton, Inc.

Two Stores

223 West Seventh St.
502 South Broadway

GHOST :: SPLITS :: FULLERTON.

In Two Camps as to Girl's Guilt.

Is This Tot the Fullerton "Ghost"?

Twelve-year-old Sanida Casarez and her grandmother, Maria Montanez. The drawing shows how she is supposed to have produced the weird "knocking."

THE "ghost" of Fullerton has apparently moved on, after furnishing a four-day sensation with its mysterious rappings on the corrugated iron sides of the ex-City Jail Building. But the ghost left behind a city divided against itself. Half of the town believes Detective Joe Murrillo's theory that the ghostly rappings were caused by 12-year-old Sanida Casarez, while the remaining 5000 Fullerton people, headed by Chief of Police Myers, doubt that the little girl was the "ghost," but are unable to explain the noises.

"She did make the noises," says Detective Murrillo. "I have the child's whip with which she did it."

"She couldn't have made the noises," says Chief of Police Myers. "Who made them? I don't know, but the little Mexican girl did not."

And there you are.

Meanwhile a dwindling crowd gathered about the "ghost" house Wednesday night and a still smaller crowd was present last evening. No raps.

Mrs. Jose Casarez, who occupied the house with her mother, aged Maria Montanez, and the three little Casarez children, packed up their belongings yesterday, preparatory to moving to parts unknown.

In justice to the members of the Mexican family, it must be told that they never stated at any time that "ghosts" were annoying them by pounding on the house.

"No espiritu," said the aged grandmother from the very beginning. "No espiritu. Hombres!" Meaning that mean men outside the house made the noises.

Sanida Casarez consistently denies she is the Fullerton "ghost." But Joe Murrillo says he knows and that he has the proof.

And now Fullerton is wondering what will break loose next to put the town on the front pages of the Los Angeles newspapers. First it was the Chapman gusher, then the big oil boom which resulted, then the fire at Midway Well No. 4, and the excitement at "ghost" house.

Store Open All Day Saturdays

Hamburger's
ESTABLISHED 1881
Home 10063 — PHONES — Broadway 1168

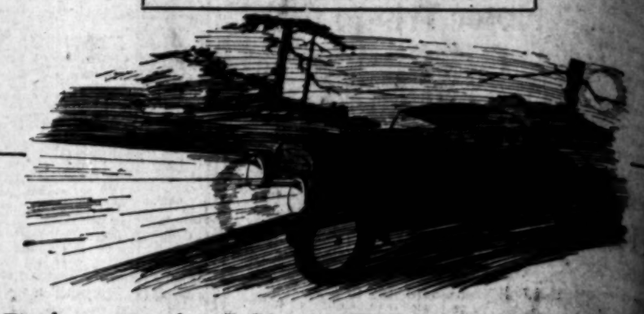

Going to the Motor Race Tomorrow?

—You'll need several new accessories to make the journey complete.

—**A New Robe**—Hamburger's Automotive Supply Department is well supplied with wonderful assortment of the newest of robes. There'll be a smart "tang" in the air. Better guard against the chill by procuring a new robe today.

—**Thermos Bottles**—Of course, a stay at the speedway won't be complete without a sip or two of steaming coffee. There's a complete assortment of Thermos Bottles at Hamburger's.

—**Motor Restaurants**—Perhaps you'll be going early, to get a good spot to park your car. Then you'll need one of these lunch kits. They're at Hamburger's at almost any price you'd wish to pay.

(Hamburger's—Automotive Supply Store—Mezzanine—Today)

For Economical Pencil Luxury use

VENUS PENCILS

WHY put up with a poor pencil, when *quality* costs less in the end?

The smooth, even, gritless, non-crumbling leads of the unexcelled VENUS Pencils have made them *the largest selling quality pencils in the World.*

17 Black and 3 Copying Degrees

American Lead Pencil Co.
220 Fifth Avenue
New York

Be Young In Body, Mind and Looks Despite Your Years

How often you have wished that you could indulge in the strenuous exercise of out door sports with the vigor and enthusiasm of youth! But the end of the week finds you all in—you are tired, listless and lack the energy to go out for a vigorous walk or a round of the links—or any other exercise that requires much physical exertion. Many a man, even in his middle forties, has a vague feeling that he is "getting old"—and right at a time when he should be at his very best physically.

And he is growing old, not in the sense that the years are pressing heavily upon him—but in the sense that his vital forces are wasting away faster than Nature replaces the worn out tissues.

Thousands—yes millions—of people find themselves in this condition early in life. And there is no excuse for it. You can check that tendency to grow old. You can carry your youth with its joys and enthusiasm into your 70's and 80's. But you must give Nature all the help you can. The best assistance you can find—assistance of a sound, constructive character is in the use of

LYKO

The Great General Tonic

It quickens the blood—gently stimulates heart, liver and kidneys to normal activity—brings back your pep, punch and mental vigor—chases away that tired, worn-out feeling and replaces it with a spirit of buoyancy.

LYKO is a distinctive preparation, scientifically compact in its combination of medicinal ingredients, and there's nothing more invigorating, more strengthening or more rebuilding. Specially beneficial for invalids, convalescents and run-down people of all conditions. Get a bottle from your druggist today—tomorrow you will feel better for it.

LYKO is sold in original packages only, like picture above. Refuse all substitutes.

Sole Manufacturers: Lyko Medicine Co. New York, Kansas City, Mo.

For Sale by All Druggists.
Always in Stock at Sun Drug Stores.

Grip, Influenza

Hamlin's Wizard Oil a Reliable, Antiseptic Preventive

During influenza epidemics spray the nose and throat several times a day with one part Wizard Oil and two parts water, using an atomizer. If you haven't an atomizer, gargle the throat and snuff the mixture up the nose. This treatment sets up an antiseptic wall of defense against "Flu" germs.

Chest colds and sore throat lead to grip. Stop them at once with Wizard Oil before they can develop into dangerous influenza.

Get it from druggists for 30c. If not satisfied, return the bottle and get your money back.

Ever constipated or have sick headache? Just try Wizard Liver Whips, pleasant little pink pills, 30c at druggists. Guaranteed.

Odorless Gas Heat Means Health

See the Lawson Odorless demonstrated by Hdwe. & Dept. Stores

J. H. MILLER
STOCK BROKER

At present time, a limited amount of Cumulative Preferred Stock paying 8% with a bonus of Common Stock.

Phone 61198.
626 Citizens National Bank Bldg., Los Angeles.

FOR SALE
Immediate Delivery
New Overland 4 Touring Car
Never been used
Box 471, Monrovia

WE CURE PILES, FISTULA
And all Rectal Diseases Without an Operation

For twenty-five years we have been curing diseases of the rectum and lower bowel. During that time our experience has enabled us to develop a method that is superior to others.

Here are some of the persons who have been restored to a normal condition, and would not go back to the old life for any consideration:

Rev. Wesley K. Beans, 1671 W. 23rd St., Phone 72654, L. A. Cal.
Frank Caso, Compton, Cal.
G. E. Bruns, Anaheim, R. F. D. 5, Box 38, Cal.
P. Corville, Compton, P. O. Box 85, Cal.
Fred E. Smith, 407 W. 12th St., Los Angeles, Cal.
Wm. J. Heger, Fullerton, Cal.

SEND FOR OUR FREE BOOKLET.

Drs. C. H. White and C. C. Wainwright
Rectal Specialists
106 W. Third St., Los Angeles. 532-534 Wesley Roberts Bldg.

CRESCENT MILK
PASTEURIZED IN THE BOTTLE
Each Bottle sealed with a sanitary metal cap.

BARNES MUSIC CO.
231-233 South Broadway

$15 WATCHES
MONTGOMERY BROS.
Jewelers
4th and Broadway

LEAD STATE IN CHILDREN.

School Registration Shows Los Angeles Far Ahead of San Francisco.

Los Angeles city has many more children of school age than has San Francisco, according to figures obtained in the recent registration of minors in the State, as compiled in this county by Mark Keppel, County Superintendent of Schools, and A. C. Wheat, Assistant Superintendent. The figures show that 77,471 minors are being instructed in the Los Angeles city schools, as compared to 57,676 in San Francisco. In Los Angeles a total of 138,795 families were enumerated, as compared to 115,395 in San Francisco. In the latter city 12,095 are being instructed in private schools, and in Los Angeles 7429. In San Francisco forty-six have private tutors and in Los Angeles 100. The compilation shows Los Angeles with a total of 84,900 receiving instruction in various schools, public and private, and in San Francisco 69,771.

In Los Angeles city there are 68,594 minor boys native born, 4836 foreign; 69,667 white, 1741 negro, 52 Indian, 1969 yellow races. In San Francisco there are 56,384 native born, 3395 foreign; 58,131 white, 221 negro, 5 Indian, 1422 yellow. The figures for girls run proportionately the same. The figures include the entire registration of ages, from birth to 21 for boys and to 18 years for girls.

There is a total of minors of all ages from birth to 21 in Los Angeles city of 139,656, according to the figures compiled, compared to 113,306 in San Francisco.

The figures as compiled by Mr. Keppel for Los Angeles county are as follows: Native born, boys, 109,729; girls, 98,977; foreign boys, 6621; girls, 5385; white boys, 111,273; girls, 99,830; negro boys, 2091; girls, 2031; Indian boys, 66; girls, 75; yellow boys, 2920 girls, 2426; total boys, 116,350; girls, 104,362. In the county there are 10,239 in private schools and 302 with private tutors.

WILL PRESS HARBOR SUIT.

Councilman Fleming yesterday morning introduced a resolution in the City Council instructing the Harbor Commission to press the city's suit against the Outer Harbor Dock and Wharf Company to determine its rights in property known as the Miner Fill at the Los Angeles Harbor. The resolution was adopted without discussion.

The resolution sets forth that the city filed a complaint for the determination of the city's rights August 23, 1911; that on December 4 1912, Judge Myers of the Superior Court gave an opinion which declared as city property a large portion formerly granted by the San Pedro Board of Trustees to Capt. Randolph Huntington Miner, and which is now in the possession of the Outer Harbor Dock and Wharf Company.

It is further set forth that on April 21, 1919, judgment was entered and filed, and on May 5, 1919, notice of intention to move for a new trial was filed, but that since then the case has been continued without any definite action by stipulation.

"It is vitally important that the rights of all the litigants in this area should be finally determined," says the resolution, and it then declares that "the Board of Harbor Commissioners be, and they are hereby respectfully requested to press this suit without any unnecessary delay, to a final determination, to the end that litigtaion may cease and all parties thereto shall have their legal and equitable rights determined."

STATE G.A.R. OFFICIAL DIES IN LOS ANGELES.

SERVICES FOR COL. J. L. BLAIR TO BE CONDUCTED TODAY BY STANTON POST.

Funeral services for Col. John L. Blair, senior vice-comander, department of California and Nevada, G. A. R., will be conducted this afternoon at 2 o'clock by Stanton Post, G.A.R. at the Willett's Undertaking parlors, 731 West Washington street. Interment will be in Rosedale Cemetery. Col. Blair, who lived with his nephew, Harry N. Blair, in Los Angeles, died Wednesday at the Santa Fe Hospital.

Grief over the death, last year, of his son, Guy L. Blair, vice-president and general manager of the San Francisco and Portland S. S. Company, in San Francisco, is believed to have hastened the end of the aged Civil War veteran. Col. Blair for thirty-five years was in the service of the Santa Fe Railroad traffic department, in both freight and passenger work. He retired about four years ago. As passenger traffic agent, he had conducted many excursion trains to department and national G.A.R. encampments.

NAMES GUARDIAN FOR MRS. GARDINER ESTATE

T. G. Gould, an attorney, was appointed guardian of the estate of Mrs. Georgiana Gardiner, by Judge Rives of the probate court, yesterday. Mrs. Gardiner, who was arrested some time ago, charged with driving an automobile while intoxicated, and fined $500, was in the probate court and did not oppose the appointment of a guardian. Mr. Gould will be required to furnish a bond of $5000.

Drink Pure, Cool Water!

HOW many times have you said "Oh, for a drink of clear, cool water." You can have clear, cool water right in your home through all the hot spring days if you get

"Puritas" Distilled Water

—just PURE water, nothing else! We distill then aerate it with pure oxygen, then hermetically seal it in sterilized containers—all ready to send to your home clear, PURE and cool. And we have a plan whereby you can get an Icelo Cooler in your home FREE!

Telephone today—10053, Main 8191 or Fair Oaks 947, and PURITAS will be sent to your home promptly.

Los Angeles Ice and Cold Storage Co.
LOS ANGELES

The Coupon Plan

Buy Puritas by the Coupon Plan—ask the delivery salesman or PHONE US TODAY.

Act Today!

THE CHIROPRACTIC PHYSICIAN

He Is Nature's First Assistant in Caring for the Sick and Afflicted.

When you are "sick or afflicted" you want a physician who is quick and accurate in both diagnosis and treatment.

The best medical authorities admit that the medical doctors are correct in their diagnosis in only about 50% of their cases.

If they diagnose wrong in half of their cases, why, of course, their treatment is wrong in half of their cases.

But the Chiropractic physician makes no mistakes, because he diagnoses from the spine.

If one of your vertebrae is out of place, the Chiropractor will find it with his fingers. Then he will adjust it with his hands.

By the "adjustment" the Chiropractic physician removes the cause of your trouble, then Nature does the healing.

FOR LUMBAGO

Try Musterole. See How Quickly It Relieves

You just rub Musterole in briskly, and usually the pain is gone—a delicious soothing comfort comes to take its place.

Musterole is a clean, white ointment, made with oil of mustard. Use it instead of mustard plaster. Will not blister.

Many doctors and nurses use Musterole and recommend it to their patients.

They will gladly tell you what relief it gives from sore throat, bronchitis, croup, stiff neck, asthma, neuralgia, congestion, pleurisy, rheumatism, lumbago, pains and aches of the back or joints, sprains, sore muscles, bruises, chilblains, frosted feet, colds of the chest. Always dependable.

30 and 60c jars; hospital size $2.50

MUSTEROLE
WILL NOT BLISTER

Drs. Shores and Shores, Specialists in Chronic and Nervous Diseases. Advice free. 602-3-4 Auditorium Bldg. 24 S. Spring St., L. A. Hours, 9 to 5; Evenings, 7 to 8; Sundays, 10 to 12.

Reco... Resino... to that friend... skin fo...

If you have a friend with eczema or other burning eruption, write kindness could prompt you to say:

"Why don't you try Resinol? I know you have suffered with a dozen remedies, but believe Resinol is different; it does not claim to be a cure-all—simply a soothing, healing ointment, free from harmful drugs, that physicians have widely used in just such cases. *Do* get a jar today."

Resinol Chemical Co.